

City of Detroit
Inter-Departmental Communication

TO: Richard Doherty, City Engineer
City Engineering/Department of Public Works

FROM: Debra Singleton, Engineer
Detroit Water and Sewerage Department

DATE: January 17, 2018

RE: Petition No. 1602
Requested Encroachment Into East 7mile Road at 11100 East 7 mile Road with
Concrete Barriers.

We have reviewed the above Petition received by this office. With regard to DWSD's interests, our comments are as follows:

- DWSD has water main and sewer in the area of the requested encroachment. DWSD has no objections to the requested encroachments provided that the attached provisions for encroachment are strictly followed.

If you have any questions, please call me at (313) 267-8309 or Mohammed Fa Siddique at (313)-964-9245.

Sincerely,

Debra Singleton
Engineer
Permits

DS/MS/gl

Attachments

CC: Mohamad Farhat, CSF

Michael Duggan, Mayor

City of Detroit
City Engineering Division, Department of Public Works
Survey Bureau

NOTICE OF PROPOSED CHANGE IN PROPERTY

Date: 10/24/2017

Petition: x1602

- | | |
|--|---|
| <input type="checkbox"/> AT&T Telecommunication | |
| <input type="checkbox"/> Comcast Television (CATV) | <input checked="" type="checkbox"/> Berm Use |
| <input type="checkbox"/> Detroit Edison (DTE) | |
| <input type="checkbox"/> Fire Department | <input type="checkbox"/> Conversion to Easement |
| <input type="checkbox"/> Great Lakes Water Authority | |
| <input type="checkbox"/> Land Bank Authority | <input type="checkbox"/> Dedication |
| <input type="checkbox"/> Michcon (DTE) | |
| <input type="checkbox"/> Planning & Development Department | <input type="checkbox"/> Encroachment |
| <input type="checkbox"/> Public Lighting Authority | |
| <input type="checkbox"/> Public Lighting Department | <input type="checkbox"/> Outright Vacation |
| <input type="checkbox"/> Police Department | |
| <input type="checkbox"/> Solid Waste Division, DPW | <input type="checkbox"/> Temporary Closing |
| <input type="checkbox"/> Street Design Bureau, DPW | |
| <input type="checkbox"/> Street Maintenance Division, DPW | |
| <input type="checkbox"/> Traffic Engineering Division, DPW | |
| <input type="checkbox"/> Water and Sewerage Department | |
| <input type="checkbox"/> _____ | |

A petition drawing is attached. Property shown on the attached print is proposed to be changed as indicated. Kindly report (using the back of this sheet) the nature of your services, if any affected by the proposed change and the estimated costs of removing and rerouting such services (if necessary).

Please return one copy to City Engineering Division, DPW within two weeks of the submittal date. Retain one copy and print for you file.

Ron Brundidge, Director, Department of Public Works

By: Richard Doherty, CED DPW
City Engineer

**TO: City Engineering Division, DPW
2 Woodward Ave., Suite 642
Detroit, Michigan 48226-3462
Survey Bureau: 313-224-3970**

Petition: x1602

The proposed change in property (referred to on the other side of this sheet) would affect our services as follows:

- Not Involved

- Involved; but asking you to hold action on this petition until further notice.

- Involved; but no objections to the property change.

- Involved; objection to the property change.

- Involved; but no objections to the property change...provided as easement of the full width of the public right-of-way (street, alley or other public place) is reserved.

- Involved; the nature of our services and the estimated costs of removing and/or rerouting such services are:

(Utility or City Department)

By

Title

Date

Area code – Telephone number

PROVISIONS FOR ENCROACHMENT For Petition 1602

Detroit Water and Sewerage (DWSD) agree to the proposed encroachment subject to the fulfilling of the following provisions:

1. By approval of this petition the (DWSD) does not waive any of its rights to its facilities located in the right of way, and at all time, DWSD, its agents or employees, shall have the right to enter upon the right of way to maintain, repair, alter, service, inspect, or install its facilities. All costs incident to the damaging, dismantling, demolishing, removal and replacement of structures or other improvements herein permitted and incurred in gaining access to DWSD's facilities for maintenance, repairing, alteration, servicing or inspection caused by the encroachment shall be borne by the petitioner. All costs associated with gaining access to DWSD's facilities, which could normally be expected had the petitioner not encroached into the right of way shall be borne by DWSD.
2. All construction performed under this petition shall not be commenced until after five (5) days written notice to DWSD. Seventy-two (72) hours notice shall also be provided in accordance with P.A. 53 1974, as amended, utilizing the MISS DIG one call system.
3. Construction under this petition is subject to inspection and approval by DWSD forces. The cost of such inspection shall, at the discretion of DWSD, be borne by the petitioner.
4. If DWSD facilities located within the right of way shall break or be damaged as the result of any action on the part of the petitioner, then in such event the petitioner agrees to be liable for all costs incident to the repair, replacement or relocation of such broken or damaged DWSD facilities.
5. The petitioner shall hold DWSD harmless for any damage to the encroaching device constructed or installed under this petition, which may be caused by the failure of DWSD's facilities.

PETITION NO. 1602
 HIGHLAND CHURCH OF CHRIST
 11100 E. 7 MILE RD.
 NEWPORT, MICHIGAN 48234
 C/O DEACON DWIKE DOOLEY
 PHONE NO. 313 587-1396



E. 7 MILE RD. 86 FT. WD.

BLACKMOOR AVE. 50 FT. WD.

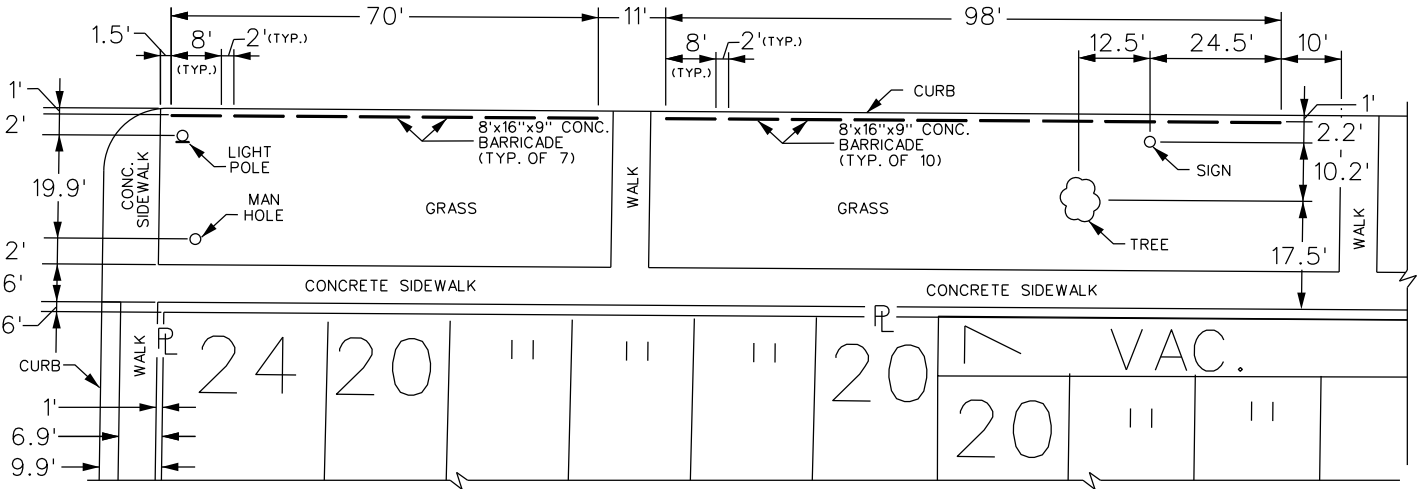

E. 7 MILE RD. 86 FT. WD.

BLACKMOOR AVE. 50 FT. WD.

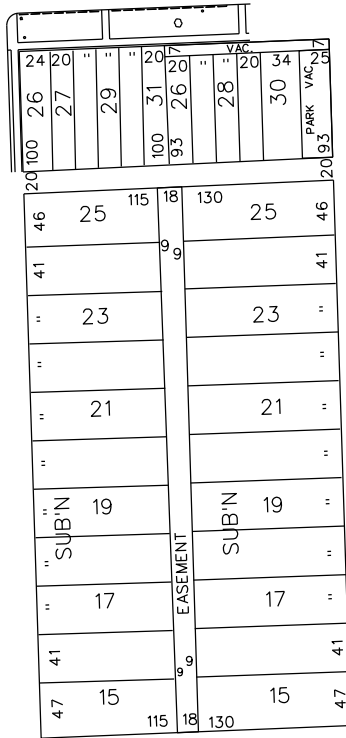

GRUEBNER AVE. 86 FT. WD.

EASTWOOD AVE. 50 FT. WD.



- REQUESTED BERM USE
 (Concrete Barriers)

(FOR OFFICE USE ONLY)

CARTO 60 B

B					
A					
DESCRIPTION	DRWN	CHKD	APPD	DATE	
REVISIONS					
DRAWN BY	WLW	CHECKED			
DATE	10-24-17	APPROVED			

**REQUEST BERM USE
 (Concrete Barriers)
 INTO E. 7 MILE RD.
 AT 11100 E. 7 MILE RD.**

CITY OF DETROIT CITY ENGINEERING DEPARTMENT SURVEY BUREAU	
JOB NO.	01-01
DRWG. NO.	X 1602

CESS
APT

150'

REPAIR
'DIA.

OUTER DRIVE

150'

66' 150' 13' 80'

12' 0' 13' 80'

GRUEBNER
2 1/2 AC
80'

120' LANGHOLM
80'

113' 7 1/2'

ALGONAC 50'

SEVEN BELAND 66'

8 1/2' A.C.

TERPERT 50'

RUNYON 50'

ALBION 50

93' 66'

93' 23'

24-Q



Q

60' MILE

OUTER DRIVE



April 10, 2017

The Honorable City Council
Attn: Office of the City Clerk
200 Coleman A. Young Municipal Center
Detroit, MI 48226

Re: Placement of Ten (10) Concrete Traffic Blocks in the front of 11100 E. 7 Mild Rd.

Dear City Clerk,

I am a deacon at the Highland Church of Christ. The Church plans on placing ten concrete traffic blocks a few feet south of the street (E. 7 Mile Rd) and a few feet north of the sidewalk (that runs directly in front of the church building). Vehicles involved in numerous car accidents have caused extensive damage to the lawn, knocked down a tree and destroyed the bus shelter located in front of the building.

To prevent vehicles from accidentally driving onto the lawn, we are petitioning your office for Berm use at 11100 E. Seven Mile Rd, Detroit, MI 48234, for the placement of concrete traffic blocks.

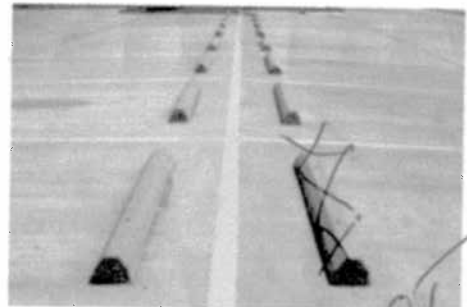
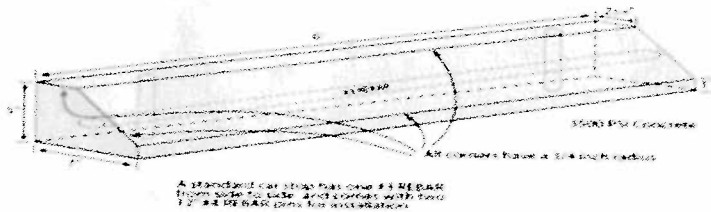

NOT THIS & LITTLE BIT TALLER

We plan to put the barriers in place as soon as you grant us the permission to do so.

Sincerely,

Dwike Dooley, Deacon
Highland Church of Christ
(313) 8839-4302



Send a sketch of the placement of the barriers

Contact: Walter Williams
313-224-3970

The petition process takes 4-6 months.

Highland Church of Christ Concrete Barriers

Petition #1602

Contact: Dwiki Dooley, (313) 587-1396 | dwiki.dooley@sbcglobal.net



7 Mile Road

Blackmoor Street

Grubner Street

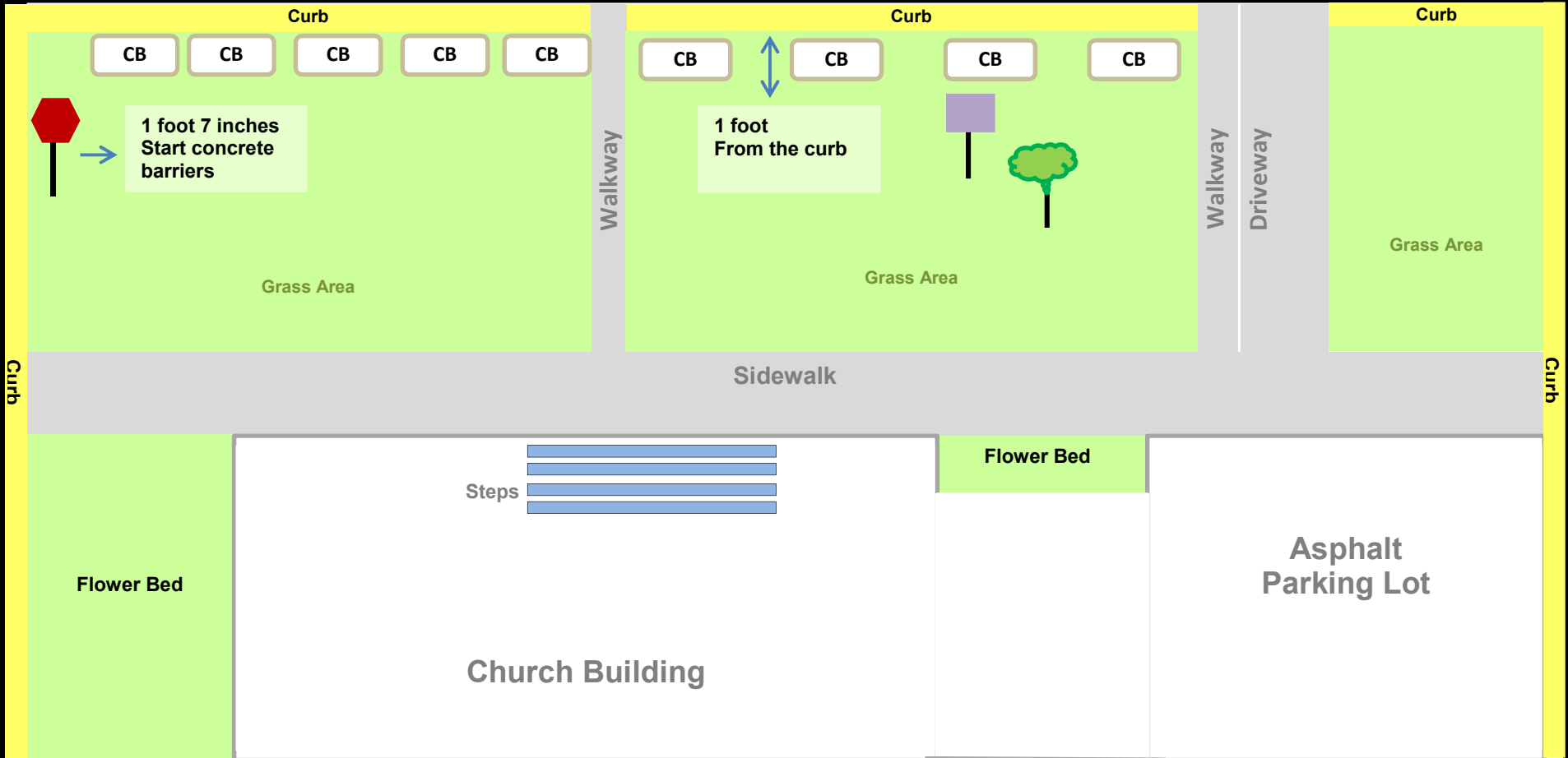

NOTES

- CB – Concrete barriers
- Approximately 20 concrete barriers
- Start 1 foot inches from stop sign.
- 2 foot apart in between concrete barriers
- 1 foot inches from the curb