

CHARLEVOIX

767.001

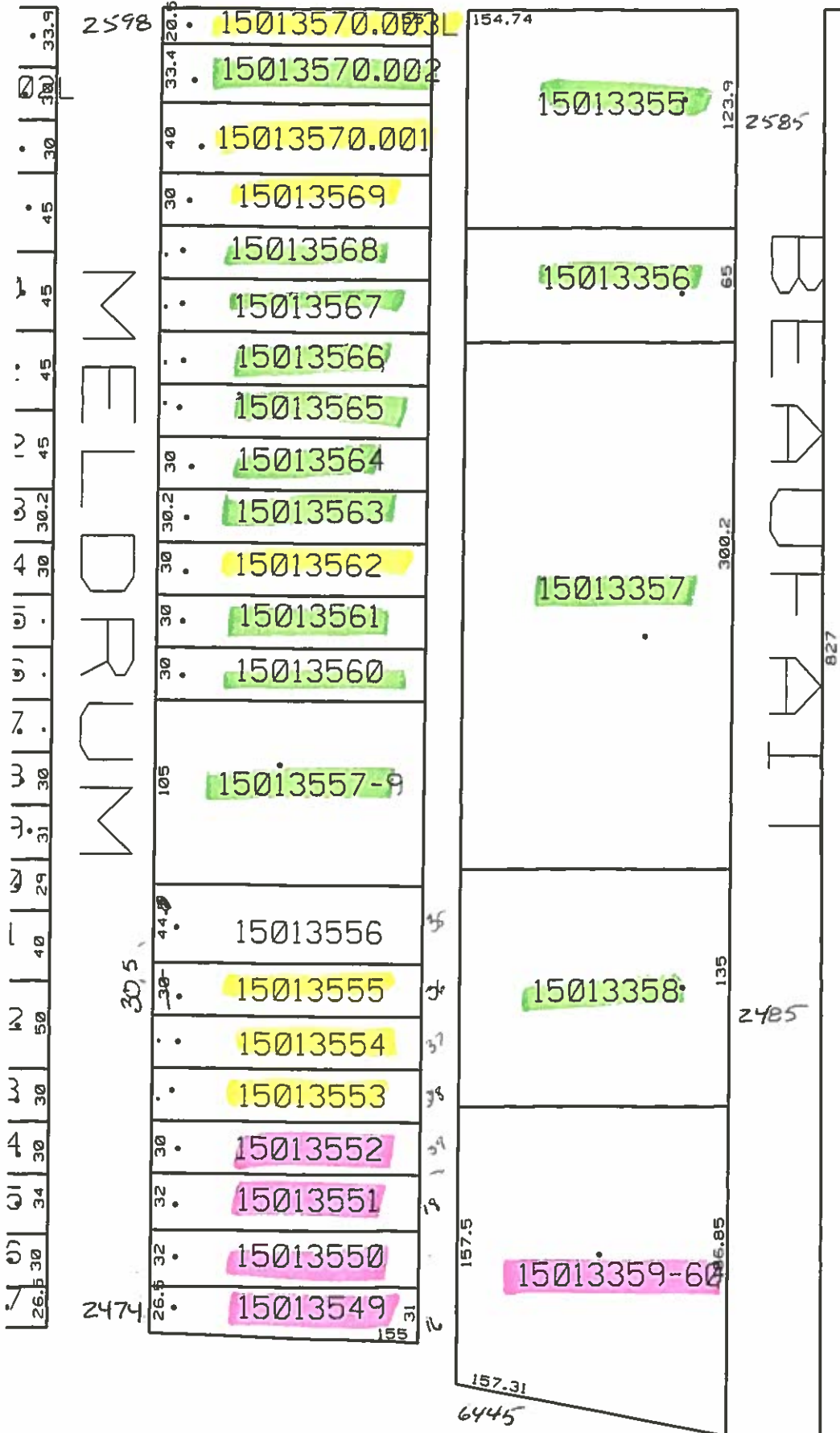

- PETITIONER
- GOVERNMENT (POD, DLBA, MILBART)
- PROPERTY OWNER

WAVERNOR

767.001

Property and Land Search Results

City of Detroit

[\[Back to Non-Printer Friendly Version\]](#) [\[Send To Printer\]](#)

42 total record(s) were found in your search.

Search Criteria:

Search for records where **Street Name** begins with "meldrum" AND **Street Number From** is greater than or equal to "2474" AND **Street Number To** is less than or equal to "2598".

<u>Parcel Number</u>	<u>Owner Name</u>	<u>Property Address</u> †	
<u>15013549-52</u>	DOWNTOWN BOXING GYM YOUTH PROGRAM	2474 E MELDRUM	
<u>15013549.</u>	DOWNTOWN BOXING GYM YOUTH PROGRAM	2474 MELDRUM	
15013783.	BUTLER, JEANNETTE	2475 MELDRUM	
<u>15013554.</u>	CITY OF DETROIT-P&DD	2478 MELDRUM	
15013782.	CITY OF DETROIT P&DD	2470 MELDRUM	
<u>15013550.</u>	DOWNTOWN BOXING GYM YOUTH PROGRAM	2480 MELDRUM	
<u>15013555.</u>	DETROIT LAND BANK AUTHORITY	2484 MELDRUM	
<u>15013551.</u>	DOWNTOWN BOXING GYM YOUTH PROGRAM	2486 MELDRUM	
<u>15013552.</u>	DOWNTOWN BOXING GYM YOUTH PROGRAM	2490 MELDRUM	
15013781.	CITY OF DETROIT P&DD	2491 MELDRUM	
<u>15013553.</u>	CITY OF DETROIT-P&DD	2492 MELDRUM	
<u>15013557-9</u>	LEE PROCESSING COMPANY	2500 MELDRUM	
<u>15991166.00</u>	LEE PROCESSING CO INC	2500 MELDRUM	**Personal Parcel
<u>15991166.50</u>	STERLING METAL FINISHING	2500 MELDRUM	**Personal Parcel
15013780.	CITY OF DETROIT P&DD	2503 MELDRUM	
15013779.	CITY OF DETROIT P&DD	2507 MELDRUM	
15013778.	DETROIT LAND BANK AUTHORITY	2515 MELDRUM	
15013777.	CITY OF DETROIT-P&DD	2515 MELDRUM	
<u>15013560.</u>	LEE PROCESSING COMPANY	2520 MELDRUM	
15013776.	MI LAND BANK FAST TRACK AUTH	2525 MELDRUM	
<u>15013561.</u>	LEE, MICHAEL	2532 MELDRUM	
15013775.	CLARENCE & RAMONA	2533 MELDRUM	
<u>15013562.</u>	MI LAND BANK FAST TRACK AUTH	2538 MELDRUM	
15013774.	CARTER, CLARA LANE	2539 MELDRUM	
<u>15013563.</u>	WILLIAMS, WALTER	2544 MELDRUM	
15013773.	NEW BEGINNING MDC	2545 MELDRUM	
<u>15013564.</u>	HARRIS, MARTHA B	2550 MELDRUM	
15013772.	LEGION, RONALD KEVIN	2555 MELDRUM	
<u>15013565.</u>	REYNOLDS, FRED L	2556 MELDRUM	
<u>15013566.</u>	HAWKINS-SCOTT, VICTORIA D.	2562 MELDRUM	
15013771.	CITY OF DETROIT P&DD	2563 MELDRUM	
<u>15013567.</u>	ALEXANDER, HERBERT	2568 MELDRUM	
15013770.	CITY OF DETROIT P&DD	2569 MELDRUM	
<u>15013568.</u>	ALEXANDER, HERBERT	2574 MELDRUM	
15013769.	R & D PROPERTY MANAGEMENT	2575 MELDRUM	
<u>15013569.</u>	DETROIT LAND BANK AUTHORITY	2580 MELDRUM	
15013768.	YANG, DORIS	2581 MELDRUM	
<u>15013570.001</u>	CITY OF DETROIT	2586 MELDRUM	
15013767.001	THOMPSON, WILLIAM	2587 MELDRUM	
<u>15013570.002</u>	RABON, LACELLE	2592 MELDRUM	
15013767.001	THOMPSON, WILLIAM	2595 MELDRUM	

15013570.003L

CITY OF DETROIT-P&DD

2598 MELDRUM

****Disclaimer:** BS&A Software provides this Web Site as a way for municipalities to display information online and is not responsible for the content or accuracy of the data herein. This data is provided for reference only and WITHOUT WARRANTY of any kind, expressed or inferred. Please contact your local municipality if you believe there are errors in the data.

[Privacy Policy](#)

Property and Land Search Results**City of Detroit**[\[Back to Non-Printer Friendly Version\]](#) [\[Send To Printer\]](#)

7 total record(s) were found in your search.

Search Criteria:Search for records where **Street Name** begins with "beaufait" AND **Street Number From** is greater than or equal to "2485" AND **Street Number To** is less than or equal to "2585".

<u>Parcel Number</u>	<u>Owner Name</u>	<u>Property Address</u> ↓	
15013358.	MOLAND INVESTMENT CO. II, LLC	2485 BEAUFAIT	
15991148.00	PAGE LITHO INC	2485 BEAUFAIT	**Personal Parcel
15013358.	**Sub-Address - view parcel details for owner information.	2491 BEAUFAIT	
15013357.	MOLNAR LAND CO	2545 BEAUFAIT	
15991147.00	W S MOLNAR COMPANY	2545 BEAUFAIT	**Personal Parcel
15013356.	MOLAND INVESTMENT CO LLC	2567 BEAUFAIT	
15013355.	MOORE, RETINA	2585 BEAUFAIT	

****Disclaimer:** BS&A Software provides this Web Site as a way for municipalities to display information online and is not responsible for the content or accuracy of the data herein. This data is provided for reference only and WITHOUT WARRANTY of any kind, expressed or inferred. Please contact your local municipality if you believe there are errors in the data.

[Privacy Policy](#)

General Property Information

[\[Back to Non-Printer Friendly Version\]](#) [\[Send To Printer\]](#)

Parcel: 15013563. **Unit:** CITY OF DETROIT

****Note: 2017 values are currently tentative****

Property Address [collapse]

2544 MELDRUM
, 48207

Owner Information [collapse]

WILLIAMS, WALTER
1600 ANTIETAM AVE APT 906
DETROIT, MI 48207-2702

Unit: 01

Taxpayer Information [collapse]

SEE OWNER INFORMATION

General Information for Tax Year 2017 [collapse]

Property Class:	401 - 401-RESIDENTIAL	Assessed Value:	\$800
School District:	D - DETROIT PUBLIC SCHOOLS	Taxable Value:	\$201
State Equalized Value:	\$800	Map #	15
DISTRICT	3	Date of Last Name Chg:	12/06/2012
		Date Filed:	05/01/1994
		Notes:	N/A
Historical District:	N/A	Census Block Group:	N/A

Principal Residence Exemption	June 1st	Final
		-
2016	0.0000 %	0.0000 %

Previous Year Info	MBOR Assessed	Final S.E.V.	Final Taxable
2016	\$200	\$200	\$200
2015	\$200	\$200	\$200
2014	\$318	\$318	\$318

Land Information [collapse]

	Frontage	Depth
Lot 1:	30.00 Ft.	155.00 Ft.
Lot 2:	0.00 Ft.	0.00 Ft.
Lot 3:	0.00 Ft.	0.00 Ft.
Total Frontage:	30.00 Ft.	Average Depth: 155.00 Ft.

Total Acreage: 0.11

Zoning Code:

Total Estimated Land Value: \$1,581

Land Improvements: \$0

Renaissance Zone: NO

Renaissance Zone Expiration Date:

Mortgage Code:
Lot Dimensions/Comments: N/A

General Property Information

City of Detroit

[\[Back to Non-Printer Friendly Version\]](#) [\[Send To Printer\]](#)

Parcel: 15013566. Unit: CITY OF DETROIT

****Note: 2017 values are currently tentative******Property Address** [collapse]2562 MELDRUM
, 48207**Owner Information** [collapse]HAWKINS-SCOTT, VICTORIA D.
HAWKINS, FRED F.
431 MADDOX CIRCLE
JACKSON, GA 30233

Unit: 01

Taxpayer Information [collapse]

SEE OWNER INFORMATION

General Information for Tax Year 2017 [collapse]

Property Class:	401 - 401-RESIDENTIAL	Assessed Value:	\$20,000
School District:	D - DETROIT PUBLIC SCHOOLS	Taxable Value:	\$2,724
State Equalized Value:	\$20,000	Map #	15
DISTRICT	3	Date of Last Name Chg:	01/11/2016
		Date Filed:	04/28/1994
		Notes:	N/A
Historical District:	N/A	Census Block Group:	N/A

Principal Residence Exemption	June 1st	Final
		-
2016	0.0000 %	0.0000 %

Previous Year Info	MBOR Assessed	Final S.E.V.	Final Taxable
2016	\$2,700	\$2,700	\$2,700
2015	\$2,800	\$2,800	\$2,800
2014	\$2,849	\$2,849	\$2,849

Land Information [collapse]

	Frontage	Depth
Lot 1:	30.00 Ft.	155.00 Ft.
Lot 2:	0.00 Ft.	0.00 Ft.
Lot 3:	0.00 Ft.	0.00 Ft.
Total Frontage:	30.00 Ft.	Average Depth: 155.00 Ft.

Total Acreage: 0.11

Zoning Code:

Total Estimated Land Value: \$1,581

Land Improvements: \$35

Renaissance Zone: NO

Renaissance Zone Expiration

Mortgage Code:

Lot Dimensions/Comments: N/A

General Property Information

City of Detroit

[\[Back to Non-Printer Friendly Version\]](#) [\[Send To Printer\]](#)

Parcel: 15013567. Unit: CITY OF DETROIT
15013568

****Note: 2017 values are currently tentative****

Property Address [collapse]

2568 MELDRUM
, 48207

Owner Information [collapse]

ALEXANDER, HERBERT
1541 PARKER
DETROIT, MI 48214

Unit: 01

Taxpayer Information [collapse]

SEE OWNER INFORMATION

General Information for Tax Year 2017 [collapse]

Property Class:	401 - 401-RESIDENTIAL	Assessed Value:	\$800
School District:	D - DETROIT PUBLIC SCHOOLS	Taxable Value:	\$100
State Equalized Value:	\$800	Map #	15
DISTRICT	3	Date of Last Name Chg:	08/12/2011
		Date Filed:	
		Notes:	N/A
Historical District:	N/A	Census Block Group:	N/A

Principal Residence Exemption	June 1st	Final
		-
2016	0.0000 %	0.0000 %

Previous Year Info	MBOR Assessed	Final S.E.V.	Final Taxable
2016	\$100	\$100	\$100
2015	\$100	\$100	\$100
2014	\$286	\$286	\$286

Land Information [collapse]

	Frontage	Depth
Lot 1:	30.00 Ft.	155.00 Ft.
Lot 2:	0.00 Ft.	0.00 Ft.
Lot 3:	0.00 Ft.	0.00 Ft.
Total Frontage:	30.00 Ft.	Average Depth: 155.00 Ft.

Total Acreage: 0.11

Zoning Code:

Total Estimated Land Value: \$1,581

Land Improvements: \$0

Renaissance Zone: NO

Renaissance Zone Expiration Date:

Mortgage Code:

Lot Dimensions/Comments: N/A

General Property Information

[\[Back to Non-Printer Friendly Version\]](#) [\[Send To Printer\]](#)

Parcel: 15013570.002 Unit: CITY OF DETROIT

****Note: 2017 values are currently tentative****

Property Address [collapse]

2592 MELDRUM
, 48207

Owner Information [collapse]

RABON, LACELLE
5820 ROWLEY
DETROIT, MI 48207

Unit: 01

Taxpayer Information [collapse]

SEE OWNER INFORMATION

General Information for Tax Year 2017 [collapse]

Property Class:	401 - 401-RESIDENTIAL	Assessed Value:	\$22,800
School District:	D - DETROIT PUBLIC SCHOOLS	Taxable Value:	\$5,549
State Equalized Value:	\$22,800	Map #	15
DISTRICT	3	Date of Last Name Chg:	07/31/2013
		Date Filed:	04/28/1994
		Notes:	N/A
Historical District:	N/A	Census Block Group:	N/A

Principal Residence Exemption	June 1st	Final
		-
2016	0.0000 %	0.0000 %

Previous Year Info	MBOR Assessed	Final S.E.V.	Final Taxable
2016	\$5,500	\$5,500	\$5,500
2015	\$5,800	\$5,800	\$5,800
2014	\$6,110	\$6,110	\$6,110

Land Information [collapse]

	Frontage	Depth
Lot 1:	33.00 Ft.	155.00 Ft.
Lot 2:	0.00 Ft.	0.00 Ft.
Lot 3:	0.00 Ft.	0.00 Ft.
Total Frontage:	33.00 Ft.	Average Depth: 155.00 Ft.

Total Acreage: 0.12

Zoning Code:

Total Estimated Land Value: \$1,824

Land Improvements: \$0

Renaissance Zone: NO

Renaissance Zone Expiration Date:

Mortgage Code:
Lot Dimensions/Comments: N/A

General Property Information

[\[Back to Non-Printer Friendly Version\]](#) [\[Send To Printer\]](#)

Parcel: 15013355. Unit: CITY OF DETROIT

****Note: 2017 values are currently tentative****

Property Address [collapse]

2585 BEAUFAIT
 , 48207

Owner Information [collapse]

MOORE, RETINA
 5913 WOODHALL
 DETROIT, MI 48224

Unit: 01

Taxpayer Information [collapse]

SEE OWNER INFORMATION

General Information for Tax Year 2017 [collapse]

Property Class:	201 - 201-COMMERCIAL	Assessed Value:	\$28,700
School District:	D - DETROIT PUBLIC SCHOOLS	Taxable Value:	\$5,125
State Equalized Value:	\$28,700	Map #	15
DISTRICT	3	Date of Last Name Chg:	01/03/2014
		Date Filed:	
		Notes:	N/A
Historical District:	N/A	Census Block Group:	N/A

Principal Residence Exemption	June 1st	Final
		-
2016	0.0000 %	0.0000 %

Previous Year Info	MBOR Assessed	Final S.E.V.	Final Taxable
2016	\$28,700	\$28,700	\$5,080
2015	\$28,700	\$28,700	\$5,065
2014	\$28,749	\$28,749	\$4,986

Land Information [collapse]

	Frontage	Depth
Lot 1:	0.00 Ft.	0.00 Ft.
Lot 2:	0.00 Ft.	0.00 Ft.
Lot 3:	0.00 Ft.	0.00 Ft.
Total Frontage:	0.00 Ft.	Average Depth: 0.00 Ft.

Total Acreage:	0.44
Zoning Code:	2011 AUTH
Total Estimated Land Value:	\$7,598
Land Improvements:	\$0
Renaissance Zone:	NO
Renaissance Zone Expiration Date:	

Mortgage Code:	
Lot Dimensions/Comments:	N/A