



-  - PETITIONER
-  - PROPERTY OWNER
-  - GOVERNMENT (OLGA)

# D F I E L D

B I R C H

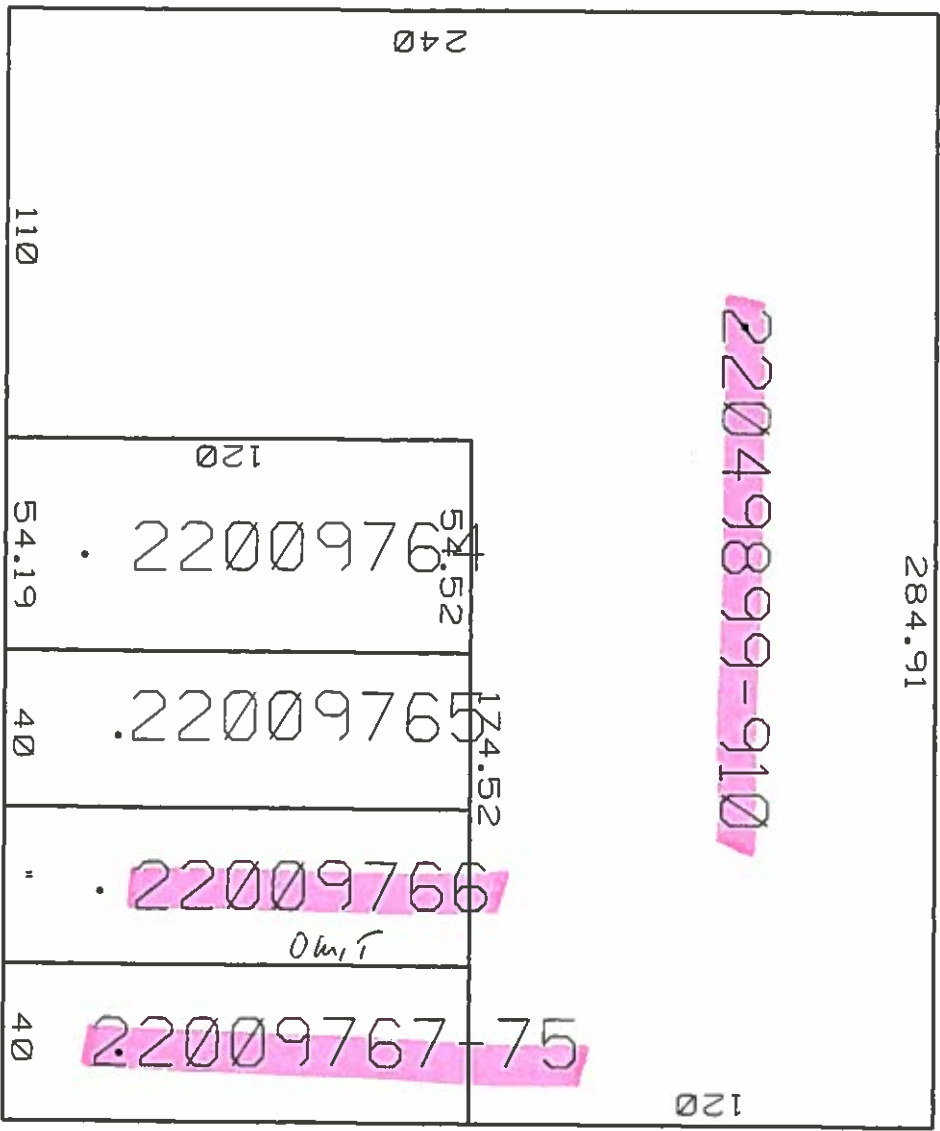

K E I B L E



# C V C N C H T

## Property and Land Search Results

City of Detroit

[\[Back to Non-Printer Friendly Version\]](#) [\[Send To Printer\]](#)

15 total record(s) were found in your search.

### Search Criteria:

Search for records where **Street Name** begins with "whitcomb" AND **Street Number From** is greater than or equal to "13955" AND **Street Number To** is less than or equal to "14007".

<u>Parcel Number</u>	<u>Owner Name</u>	<u>Property Address</u> ↑
<a href="#">22048093.</a>	TURNER, LEANDRE C	13955 WHITCOMB
<a href="#">22048092.</a>	PRINGLE, PATSY ANN	13961 WHITCOMB
<a href="#">22047398.</a>	GREER, JOHN W	13962 WHITCOMB
<a href="#">22047399.</a>	GATES, DELORES	13968 WHITCOMB
<a href="#">22048091.</a>	HOUSEHOLD FINANCE CORP. III	13969 WHITCOMB
<a href="#">22047400.</a>	BELL, SHARON L	13976 WHITCOMB
<a href="#">22048090.</a>	BLACK CREEK PROPERTIES LLC	13977 WHITCOMB
<a href="#">22048089.</a>	GREER, JOHN	13983 WHITCOMB
<a href="#">22047401.</a>	LUCAS, EMANUEL	13984 WHITCOMB
<a href="#">22047402.</a>	WHITE, FRANCES	13990 WHITCOMB
<a href="#">22048088.</a>	RZEPPA, MICHAEL	13991 WHITCOMB
<a href="#">22048087.</a>	JACKSON, JAMES(DECEASED)	13999 WHITCOMB
<a href="#">22047403.</a>	BRYANT, O'DESSIA	14000 WHITCOMB
<a href="#">22047404.</a>	GREEN, KAREN DIANE	14006 WHITCOMB
<a href="#">22048086.</a>	DETROIT LAND BANK AUTHORITY	14007 WHITCOMB

**\*\*Disclaimer:** BS&A Software provides this Web Site as a way for municipalities to display information online and is not responsible for the content or accuracy of the data herein. This data is provided for reference only and WITHOUT WARRANTY of any kind, expressed or inferred. Please contact your local municipality if you believe there are errors in the data.

[Privacy Policy](#)

### General Property Information

[\[Back to Non-Printer Friendly Version\]](#) [\[Send To Printer\]](#)

Parcel: 22048091. Unit: CITY OF DETROIT

**\*\*Note: 2017 values are currently tentative\*\***

#### Property Address [collapse]

13969 WHITCOMB  
, 48227

#### Owner Information [collapse]

HOUSEHOLD FINANCE CORP. III  
636 GRAND REGENCY BLVD  
BRANDON, FL 33510

Unit: 01

#### Taxpayer Information [collapse]

SEE OWNER INFORMATION

#### General Information for Tax Year 2017 [collapse]

<b>Property Class:</b>	401 - 401-RESIDENTIAL	<b>Assessed Value:</b>	\$10,700
<b>School District:</b>	D - DETROIT PUBLIC SCHOOLS	<b>Taxable Value:</b>	\$10,700
<b>State Equalized Value:</b>	\$10,700	<b>Map #</b>	22
<b>DISTRICT</b>	9	<b>Date of Last Name Chg:</b>	08/01/2013
		<b>Date Filed:</b>	04/25/1994
		<b>Notes:</b>	N/A
<b>Historical District:</b>	N/A	<b>Census Block Group:</b>	N/A

<b>Principal Residence Exemption</b>	<b>June 1st</b>	<b>Final</b>
		-
<b>2016</b>	0.0000 %	0.0000 %

Previous Year Info	MBOR Assessed	Final S.E.V.	Final Taxable
2016	\$11,000	\$11,000	\$11,000
2015	\$12,900	\$12,900	\$12,900
2014	\$14,523	\$14,523	\$14,010

#### Land Information [collapse]

	<b>Frontage</b>	<b>Depth</b>
<b>Lot 1:</b>	38.00 Ft.	122.00 Ft.
<b>Lot 2:</b>	0.00 Ft.	0.00 Ft.
<b>Lot 3:</b>	0.00 Ft.	0.00 Ft.
<b>Total Frontage:</b>	38.00 Ft.	<b>Average Depth:</b> 122.00 Ft.

**Total Acreage:** 0.11

**Zoning Code:**

**Total Estimated Land Value:** \$893

**Land Improvements:** \$321

**Renaissance Zone:** NO

**Renaissance Zone Expiration Date:**

**Mortgage Code:**

**Lot Dimensions/Comments:** N/A

**General Property Information**

City of Detroit

[\[Back to Non-Printer Friendly Version\]](#) [\[Send To Printer\]](#)

Parcel: 22048090. Unit: CITY OF DETROIT

**\*\*Note: 2017 values are currently tentative\*\*****Property Address** [collapse]13977 WHITCOMB  
, 48227**Owner Information** [collapse]BLACK CREEK PROPERTIES LLC  
25140 LAHSER RD, STE 113  
SOUTHFIELD, MI 48033

Unit: 01

**Taxpayer Information** [collapse]

SEE OWNER INFORMATION

**General Information for Tax Year 2017** [collapse]

<b>Property Class:</b>	401 - 401-RESIDENTIAL	<b>Assessed Value:</b>	\$10,600
<b>School District:</b>	D - DETROIT PUBLIC SCHOOLS	<b>Taxable Value:</b>	\$5,145
<b>State Equalized Value:</b>	\$10,600	<b>Map #</b>	22
<b>DISTRICT</b>	9	<b>Date of Last Name Chg:</b>	08/20/2015
		<b>Date Filed:</b>	02/25/1999
		<b>Notes:</b>	N/A
<b>Historical District:</b>	N/A	<b>Census Block Group:</b>	N/A

<b>Principal Residence Exemption</b>	<b>June 1st</b>	<b>Final</b>
		-
<b>2016</b>	0.0000 %	0.0000 %

Previous Year Info	MBOR Assessed	Final S.E.V.	Final Taxable
<b>2016</b>	\$5,100	\$5,100	\$5,100
<b>2015</b>	\$6,000	\$6,000	\$6,000
<b>2014</b>	\$863	\$863	\$863

**Land Information** [collapse]

	<b>Frontage</b>	<b>Depth</b>
<b>Lot 1:</b>	38.00 Ft.	122.00 Ft.
<b>Lot 2:</b>	0.00 Ft.	0.00 Ft.
<b>Lot 3:</b>	0.00 Ft.	0.00 Ft.
<b>Total Frontage:</b>	38.00 Ft.	<b>Average Depth:</b> 122.00 Ft.

**Total Acreage:** 0.11**Zoning Code:****Total Estimated Land Value:** \$893**Land Improvements:** \$321**Renaissance Zone:** NO**Renaissance Zone Expiration Date:****Mortgage Code:****Lot Dimensions/Comments:** N/A

### General Property Information

City of Detroit

[\[Back to Non-Printer Friendly Version\]](#) [\[Send To Printer\]](#)

Parcel: 22048088. Unit: CITY OF DETROIT

**\*\*Note: 2017 values are currently tentative\*\***

#### Property Address [collapse]

13991 WHITCOMB  
, 48227

#### Owner Information [collapse]

RZEPPA, MICHAEL  
3613 JUNIOR DR  
PINCKNEY, MI 48169

Unit: 01

#### Taxpayer Information [collapse]

SEE OWNER INFORMATION

#### General Information for Tax Year 2017 [collapse]

<b>Property Class:</b>	401 - 401-RESIDENTIAL	<b>Assessed Value:</b>	\$15,700
<b>School District:</b>	D - DETROIT PUBLIC SCHOOLS	<b>Taxable Value:</b>	\$10,897
<b>State Equalized Value:</b>	\$15,700	<b>Map #</b>	22
<b>DISTRICT</b>	9	<b>Date of Last Name Chg:</b>	10/06/2003

<b>Historical District:</b>	N/A	<b>Date Filed:</b>	
		<b>Notes:</b>	N/A
		<b>Census Block Group:</b>	N/A

<b>Principal Residence Exemption</b>	<b>June 1st</b>	<b>Final</b>
		-
<b>2016</b>	0.0000 %	0.0000 %

Previous Year Info	MBOR Assessed	Final S.E.V.	Final Taxable
2016	\$10,800	\$10,800	\$10,800
2015	\$12,700	\$12,700	\$12,700
2014	\$14,250	\$14,250	\$14,250

#### Land Information [collapse]

	<b>Frontage</b>	<b>Depth</b>
<b>Lot 1:</b>	38.00 Ft.	122.00 Ft.
<b>Lot 2:</b>	0.00 Ft.	0.00 Ft.
<b>Lot 3:</b>	0.00 Ft.	0.00 Ft.
<b>Total Frontage:</b>	38.00 Ft.	<b>Average Depth:</b> 122.00 Ft.

**Total Acreage:** 0.11

**Zoning Code:**

**Total Estimated Land Value:** \$893

**Land Improvements:** \$321

**Renaissance Zone:** NO

**Renaissance Zone Expiration Date:**

**Mortgage Code:**

**Lot Dimensions/Comments:** N/A

**General Property Information**

City of Detroit

[\[Back to Non-Printer Friendly Version\]](#) [\[Send To Printer\]](#)

Parcel: 22048097. Unit: CITY OF DETROIT

**\*\*Note: 2017 values are currently tentative\*\*****Property Address** [collapse]13925 WHITCOMB  
, 48227**Owner Information** [collapse]JONES, BRYAN, GOLDSBYS, MICHELLE  
13925 WHITCOMB ST  
DETROIT, MI 48227-2124**Unit:** 01**Taxpayer Information** [collapse]

SEE OWNER INFORMATION

**General Information for Tax Year 2017** [collapse]

<b>Property Class:</b>	401 - 401-RESIDENTIAL	<b>Assessed Value:</b>	\$12,300
<b>School District:</b>	D - DETROIT PUBLIC SCHOOLS	<b>Taxable Value:</b>	\$12,300
<b>State Equalized Value:</b>	\$12,300	<b>Map #</b>	22
<b>DISTRICT</b>	9	<b>Date of Last Name Chg:</b>	01/29/2014
		<b>Date Filed:</b>	10/14/2015
		<b>Notes:</b>	N/A
<b>Historical District:</b>	N/A	<b>Census Block Group:</b>	N/A
<b>Principal Residence Exemption</b>	<b>June 1st</b>	<b>Final</b>	
		-	
<b>2016</b>	100.0000 %	100.0000 %	

Previous Year Info	MBOR Assessed	Final S.E.V.	Final Taxable
2016	\$14,700	\$14,700	\$14,700
2015	\$17,300	\$17,300	\$17,300
2014	\$19,456	\$19,456	\$19,456

**Land Information** [collapse]

	<b>Frontage</b>	<b>Depth</b>
<b>Lot 1:</b>	50.00 Ft.	122.00 Ft.
<b>Lot 2:</b>	0.00 Ft.	0.00 Ft.
<b>Lot 3:</b>	0.00 Ft.	0.00 Ft.
<b>Total Frontage:</b>	50.00 Ft.	<b>Average Depth:</b> 122.00 Ft.

**Total Acreage:** 0.14**Zoning Code:****Total Estimated Land Value:** \$1,233**Land Improvements:** \$321**Renaissance Zone:** NO**Renaissance Zone Expiration Date:****Mortgage Code:****Lot Dimensions/Comments:** N/A

### General Property Information

[\[Back to Non-Printer Friendly Version\]](#) [\[Send To Printer\]](#)

Parcel: 22048095-6 Unit: CITY OF DETROIT

**\*\*Note: 2017 values are currently tentative\*\***

**Property Address** [collapse]

13941 WHITCOMB  
 , 48227

**Owner Information** [collapse]

ABNER, ROBIN & NATHAN  
 8946 SORRENTO  
 DETROIT, MI 48228

**Unit:** 01

**Taxpayer Information** [collapse]

SEE OWNER INFORMATION

**General Information for Tax Year 2017** [collapse]

<b>Property Class:</b>	401 - 401-RESIDENTIAL	<b>Assessed Value:</b>	\$4,900
<b>School District:</b>	D - DETROIT PUBLIC SCHOOLS	<b>Taxable Value:</b>	\$4,900
<b>State Equalized Value:</b>	\$4,900	<b>Map #</b>	22
<b>DISTRICT</b>	9	<b>Date of Last Name Chg:</b>	04/23/2008
		<b>Date Filed:</b>	04/25/1994
		<b>Notes:</b>	N/A
<b>Historical District:</b>	N/A	<b>Census Block Group:</b>	N/A

<b>Principal Residence Exemption</b>	<b>June 1st</b>	<b>Final</b>
		-
<b>2016</b>	0.0000 %	0.0000 %

Previous Year Info	MBOR Assessed	Final S.E.V.	Final Taxable
2016	\$1,700	\$1,700	\$1,700
2015	\$1,700	\$1,700	\$1,700
2014	\$1,726	\$1,726	\$1,726

**Land Information** [collapse]

	<b>Frontage</b>	<b>Depth</b>
<b>Lot 1:</b>	75.00 Ft.	122.00 Ft.
<b>Lot 2:</b>	0.00 Ft.	0.00 Ft.
<b>Lot 3:</b>	0.00 Ft.	0.00 Ft.
<b>Total Frontage:</b>	75.00 Ft.	<b>Average Depth:</b> 122.00 Ft.

**Total Acreage:** 0.21

**Zoning Code:**

<b>Total Estimated Land Value:</b>	\$1,744	<b>Mortgage Code:</b>	
<b>Land Improvements:</b>	\$321	<b>Lot Dimensions/Comments:</b>	N/A
<b>Renaissance Zone:</b>	NO		
<b>Renaissance Zone Expiration Date:</b>			

### General Property Information

City of Detroit

[\[Back to Non-Printer Friendly Version\]](#) [\[Send To Printer\]](#)

Parcel: 22048094. Unit: CITY OF DETROIT

**\*\*Note: 2017 values are currently tentative\*\***

#### Property Address [collapse]

13947 WHITCOMB  
, 48227

#### Owner Information [collapse]

CARTER, QUENZELLA  
13947 WHITCOMB ST  
DETROIT, MI 48227-2124

Unit: 01

#### Taxpayer Information [collapse]

SEE OWNER INFORMATION

#### General Information for Tax Year 2017 [collapse]

<b>Property Class:</b>	401 - 401-RESIDENTIAL	<b>Assessed Value:</b>	\$9,800
<b>School District:</b>	D - DETROIT PUBLIC SCHOOLS	<b>Taxable Value:</b>	\$9,800
<b>State Equalized Value:</b>	\$9,800	<b>Map #</b>	22
<b>DISTRICT</b>	9	<b>Date of Last Name Chg:</b>	11/12/2003
		<b>Date Filed:</b>	04/25/1994
		<b>Notes:</b>	N/A
<b>Historical District:</b>	N/A	<b>Census Block Group:</b>	N/A

<b>Principal Residence Exemption</b>	<b>June 1st</b>	<b>Final</b>
		-
<b>2016</b>	100.0000 %	100.0000 %

Previous Year Info	MBOR Assessed	Final S.E.V.	Final Taxable
2016	\$10,200	\$10,200	\$10,200
2015	\$12,000	\$12,000	\$12,000
2014	\$13,427	\$13,427	\$13,264

#### Land Information [collapse]

	<b>Frontage</b>	<b>Depth</b>
<b>Lot 1:</b>	38.00 Ft.	122.00 Ft.
<b>Lot 2:</b>	0.00 Ft.	0.00 Ft.
<b>Lot 3:</b>	0.00 Ft.	0.00 Ft.
<b>Total Frontage:</b>	38.00 Ft.	<b>Average Depth:</b> 122.00 Ft.

**Total Acreage:** 0.11

**Zoning Code:**

**Total Estimated Land Value:** \$893

**Land Improvements:** \$321

**Renaissance Zone:** NO

**Renaissance Zone Expiration Date:**

**Mortgage Code:**

**Lot Dimensions/Comments:** N/A