

City of Detroit
**City Engineering Division, Department of Public Works
Survey Bureau**

NOTICE OF PROPOSED CHANGE IN PROPERTY

Date: 06/30/2017

Petition: x1583

- | | |
|--|---|
| <input type="checkbox"/> AT&T Telecommunication | <input type="checkbox"/> Berm Use |
| <input type="checkbox"/> Comcast Television (CATV) | <input type="checkbox"/> Dedication |
| <input type="checkbox"/> Detroit Edison (DTE) | <input type="checkbox"/> Encroachment |
| <input type="checkbox"/> Fire Department | <input type="checkbox"/> Outright Vacation |
| <input type="checkbox"/> Great Lakes Water Authority | <input type="checkbox"/> Temporary Closing |
| <input type="checkbox"/> Land Bank Authority | <input type="checkbox"/> Vacate to Easement |
| <input type="checkbox"/> Michcon (DTE) | |
| <input type="checkbox"/> Planning & Development Department | |
| <input type="checkbox"/> Public Lighting Authority | |
| <input type="checkbox"/> Public Lighting Department | |
| <input type="checkbox"/> Police Department | |
| <input type="checkbox"/> Solid Waste Division, DPW | |
| <input type="checkbox"/> Street Design Bureau, DPW | |
| <input checked="" type="checkbox"/> Street Maintenance Division, DPW | |
| <input type="checkbox"/> Traffic Engineering Division, DPW | |
| <input type="checkbox"/> Water and Sewerage Department | |
| <input type="checkbox"/> _____ | |

A petition drawing is attached. Property shown on the attached print is proposed to be changed as indicated. Kindly report (using the back of this sheet) the nature of your services, if any affected by the proposed change and the estimated costs of removing and rerouting such services (if necessary).

Please return one copy to City Engineering Division, DPW within two weeks of the submittal date. Retain one copy and print for you file.

Ron Brundidge, Director, Department of Public Works

By: Richard Doherty, CED DPW
City Engineer

**TO: City Engineering Division, DPW
2 Woodward Ave., Suite 642
Detroit, Michigan 48226-3462
Survey Bureau: 313-224-3970**

Petition: x1583

The proposed change in property (referred to on the other side of this sheet) would affect our services as follows:

- Not Involved
- Involved; but asking you to hold action on this petition until further notice.
- Involved; but no objections to the property change.
- Involved; objection to the property change.
- Involved; but no objections to the property change...provided as easement of the full width of the public right-of-way (street, alley or other public place) is reserved.
- Involved; the nature of our services and the estimated costs of removing and/or rerouting such services are:

ST. MAINTENANCE / DPW
(Utility or City Department)

Mr Lester R Walkal
By

SUPERVISOR
Title

JUNE 28th 2017
Date

313 224 0018
Area code – Telephone number

First Pilgrim Guide Missionary Baptist Church

12141 Woodrow Wilson

Detroit MI 48206

Pastor King Thomas III

313-799-0195

313-655-2122

The Honorable City Council

Attn: Office of the City Clerk

200 Coleman A. Young Municipal Center

Detroit, MI 48226

The Pastor and members of First Pilgrim Guide Missionary Baptist Church would like to petition the City Council to consider to adding a barrier block at the entrance of the alley way in the back of our church. We are the only occupied building on the block and we have had trouble with people dumping behind our building. Recently someone dumped a car and set it on fire and caught our building on fire.

A barrier block would not stop utility companies from access to our building and would hopefully deter would be violators from dumping behind our building.

Please consider our petition and inform us of what other procedures we may take to deter further dumping and other damage to our property.

Thank you,

First Pilgrim Guide Missionary Baptist Church

Pastor King Thomas III

King Thomas III

*King Thomas
KKTtravel@yahoo.com*

CITY CLERK MAY 2007 11:28:45

PARKING
LOT

BACK OF

CHURCH

12141 WOODROW
WILSON

ALLEY

THIS WE WANT BLOCK

PETITION NO. 1583
 FIRST PILGRIM GUIDE MBC
 12141 WOODROW WILSON
 DETROIT, MICHIGAN 48206
 C/O PASTOR KING THOMAS III
 PHONE NO. 313 799-0195



ROSA PARKS BLVD. 66 FT. WD.

RICHTON AVE. 50 FT. WD.

WOODROW WILSON AVE. 85 FT. WD.

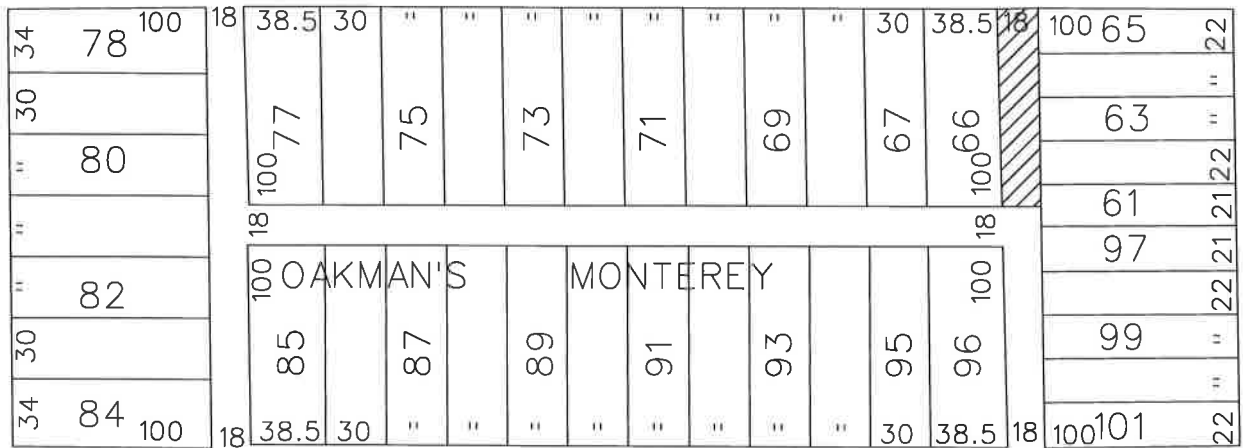

MONTEREY AVE. 50 FT. WD.



- VACATE TO EASEMENT

(FOR OFFICE USE ONLY)

CARTO 33 D

B						REQUEST TO VACATE TO EASEMENT THE NORTH PORTION OF THE NORTH/SOUTH PUBLIC ALLEY, 18 FT. WD. IN THE BLOCK BOUND BY RICHTON, WOODROW WILSON, MONTEREY AVE. AND ROSA PARKS BLVD.	CITY OF DETROIT CITY ENGINEERING DEPARTMENT SURVEY BUREAU
	A						
DESCRIPTION		DRWN	CHKD	APPD	DATE	JOB NO. 01-01 DRWG. NO. X 1583	
REVISIONS							
DRAWN BY	WLW	CHECKED		APPROVED			
DATE	06-28-17						