

TO: City Engineering Division, DPW
2 Woodward Ave., Suite 642
Detroit, Michigan 48226-3462
Survey Bureau: 313-224-3970

Petition: x1583

The proposed change in property (referred to on the other side of this sheet) would affect our services as follows:

- Not Involved
Vacation requested to block public access to alley behind the church.
- Involved; but asking you to hold action on this petition until further notice.
- Involved; but no objections to the property change.
- Involved; objection to the property change.
- Involved; but no objections to the property change...provided as easement of the full width of the public right-of-way (street, alley or other public place) is reserved.
- Involved; the nature of our services and the estimated costs of removing and/or rerouting such services are:

Planning and Development Department
(Utility or City Department)

By

Greg Moots-Lead Planner-Office of Zoning Innovation
Title

7/6/2017
Date

313-224-1358
Area code – Telephone number

**City of Detroit
City Engineering Division, Department of Public Works
Survey Bureau**

NOTICE OF PROPOSED CHANGE IN PROPERTY

Date: 06/30/2017

Petition: x1583

- | | |
|---|--|
| <input type="checkbox"/> AT&T Telecommunication | <input type="checkbox"/> Berm Use |
| <input type="checkbox"/> Comcast Television (CATV) | <input type="checkbox"/> Dedication |
| <input type="checkbox"/> Detroit Edison (DTE) | <input type="checkbox"/> Encroachment |
| <input type="checkbox"/> Fire Department | <input type="checkbox"/> Outright Vacation |
| <input type="checkbox"/> Great Lakes Water Authority | <input type="checkbox"/> Temporary Closing |
| <input type="checkbox"/> Land Bank Authority | <input checked="" type="checkbox"/> Vacate to Easement |
| <input type="checkbox"/> Michcon (DTE) | |
| <input checked="" type="checkbox"/> Planning & Development Department | |
| <input type="checkbox"/> Public Lighting Authority | |
| <input type="checkbox"/> Public Lighting Department | |
| <input type="checkbox"/> Police Department | |
| <input type="checkbox"/> Solid Waste Division, DPW | |
| <input type="checkbox"/> Street Design Bureau, DPW | |
| <input type="checkbox"/> Street Maintenance Division, DPW | |
| <input type="checkbox"/> Traffic Engineering Division, DPW | |
| <input type="checkbox"/> Water and Sewerage Department | |
| <input type="checkbox"/> _____ | |

A petition drawing is attached. Property shown on the attached print is proposed to be changed as indicated. Kindly report (using the back of this sheet) the nature of your services, if any affected by the proposed change and the estimated costs of removing and rerouting such services (if necessary).

Please return one copy to City Engineering Division, DPW within two weeks of the submittal date. Retain one copy and print for you file.

Ron Brundidge, Director, Department of Public Works

By: Richard Doherty, CED DPW
City Engineer

PETITION NO. 1583
 FIRST PILGRIM GUIDE MBC
 12141 WOODROW WILSON
 DETROIT, MICHIGAN 48206
 C/O PASTOR KING THOMAS III
 PHONE NO. 313 799-0195



ROSA PARKS BLVD. 66 FT. WD.

RIGHTON AVE. 50 FT. WD.

WOODROW WILSON AVE. 85 FT. WD.

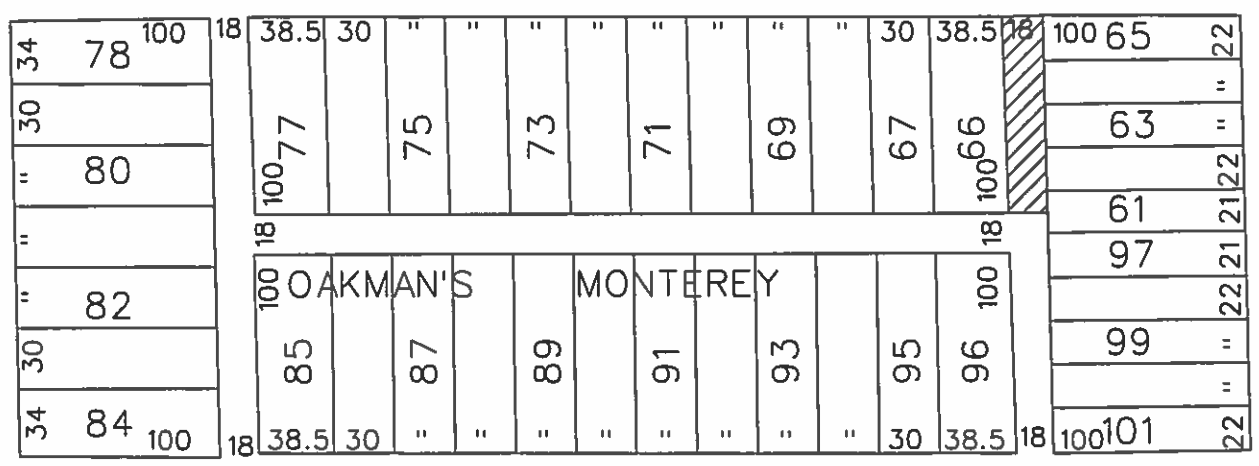

MONTEREY AVE. 50 FT. WD.

 - VACATE TO EASEMENT

(FOR OFFICE USE ONLY)

CARTO 33 D

B						REQUEST TO VACATE TO EASEMENT THE NORTH PORTION OF THE NORTH/SOUTH PUBLIC ALLEY, 18 FT. WD. IN THE BLOCK BOUND BY RIGHTON, WOODROW WILSON, MONTEREY AVE. AND ROSA PARKS BLVD.	CITY OF DETROIT CITY ENGINEERING DEPARTMENT SURVEY BUREAU	
A							JOB NO. 01-01	
DESCRIPTION		DRWN	CHKD	APPD	DATE	DRWG. NO. X 1583		
DRAWN BY		REVISIONS						
WLW		CHECKED						
DATE		APPROVED						
06-28-17								