

PETITION NO. 1583  
 FIRST PILGRIM GUIDE MBC  
 12141 WOODROW WILSON  
 DETROIT, MICHIGAN 48206  
 C/O PASTOR KING THOMAS III  
 PHONE NO. 313 799-0195



ROSA PARKS BLVD. 66 FT. WD.

**RICHTON AVE. 50 FT. WD.**

WOODROW WILSON AVE. 85 FT. WD.

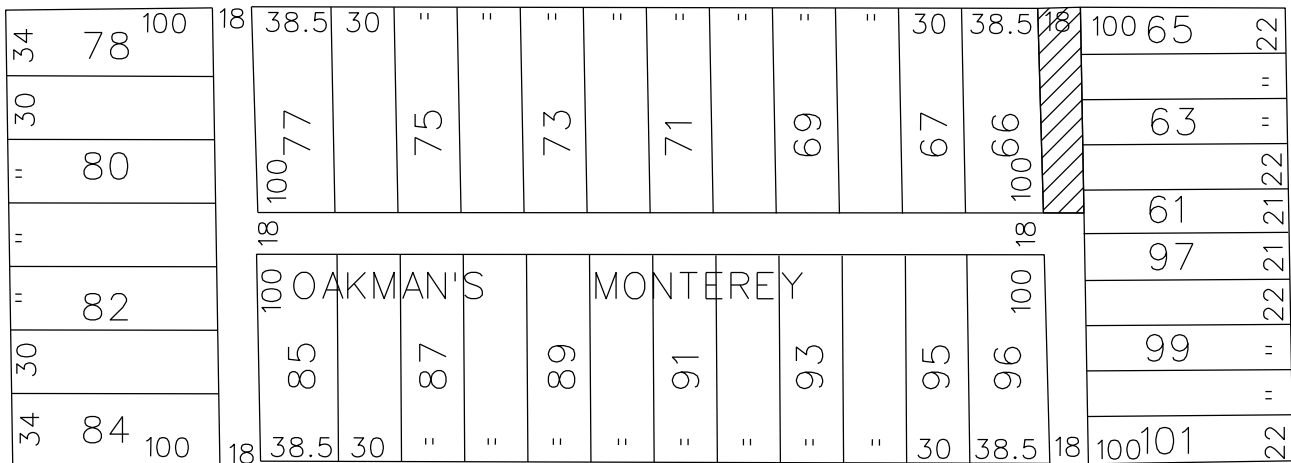

**MONTEREY AVE. 50 FT. WD.**



- VACATE TO EASEMENT

(FOR OFFICE USE ONLY)

CARTO 33 D

B						REQUEST TO VACATE TO EASEMENT THE NORTH PORTION OF THE NORTH/SOUTH PUBLIC ALLEY, 18 FT. WD. IN THE BLOCK BOUND BY RICHTON, WOODROW WILSON, MONTEREY AVE. AND ROSA PARKS BLVD.	<b>CITY OF DETROIT</b> CITY ENGINEERING DEPARTMENT SURVEY BUREAU
A							JOB NO. 01-01
DESCRIPTION		DRWN	CHKD	APPD	DATE		DRWG. NO. X 1583
REVISIONS							
DRAWN BY		CHECKED					
DATE		APPROVED					
06-28-17							