

- PATTINAR

- Pappert
C. 2002

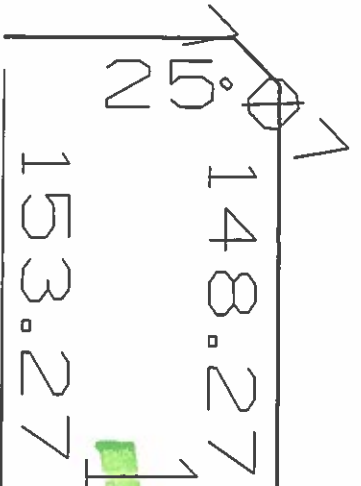
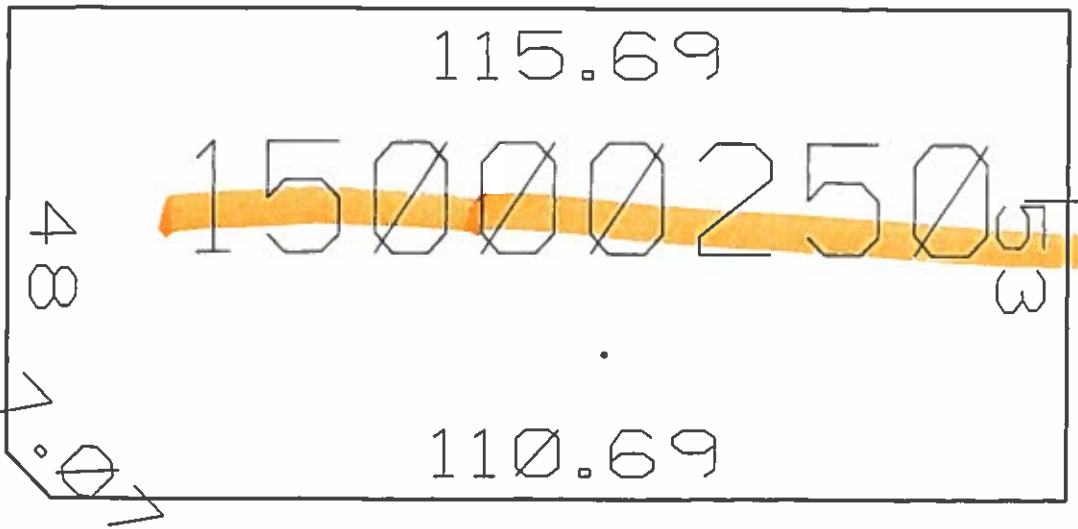

100.27
150011691
40.69

150011692

150011693

150011694
100.27

150011695
153.27

General Property Information

City of Detroit

15011692, 15011694 and 15011695

[\[Back to Non-Printer Friendly Version\]](#) [\[Send To Printer\]](#)

Parcel: 15011695. Unit: CITY OF DETROIT

****Note: 2017 values are currently tentative******Property Address** [collapse]2551 CONCORD
, 48207**Owner Information** [collapse]ALLEN, HELEN
2565 CONCORD
DETROIT, MI 48207**Unit:** 01**Taxpayer Information** [collapse]

SEE OWNER INFORMATION

General Information for Tax Year 2017 [collapse]

Property Class:	401 - 401-RESIDENTIAL	Assessed Value:	\$800
School District:	D - DETROIT PUBLIC SCHOOLS	Taxable Value:	\$201
State Equalized Value:	\$800	Map #	15
DISTRICT	3	Date of Last Name Chg:	11/17/2003
		Date Filed:	
		Notes:	N/A
Historical District:	N/A	Census Block Group:	N/A

Principal Residence Exemption	June 1st	Final
		-
2016	0.0000 %	0.0000 %

Previous Year Info	MBOR Assessed	Final S.E.V.	Final Taxable
2016	\$200	\$200	\$200
2015	\$200	\$200	\$200
2014	\$334	\$334	\$334

Land Information [collapse]

	Frontage	Depth
Lot 1:	30.00 Ft.	153.00 Ft.
Lot 2:	0.00 Ft.	0.00 Ft.
Lot 3:	0.00 Ft.	0.00 Ft.
Total Frontage:	30.00 Ft.	Average Depth: 153.00 Ft.

Total Acreage: 0.11**Zoning Code:****Total Estimated Land Value:** \$1,538**Land Improvements:** \$0**Renaissance Zone:** NO**Renaissance Zone Expiration Date:****Mortgage Code:****Lot Dimensions/Comments:** N/A