

City of Detroit  
**City Engineering Division, Department of Public Works**  
**Survey Bureau**

**NOTICE OF PROPOSED CHANGE IN PROPERTY**

Date: 06/30/2017

Petition: x1554

- |   |   |
|---|---|
| <input type="checkbox"/> AT&T Telecommunication                 | <input type="checkbox"/> Berm Use                     |
| <input type="checkbox"/> Comcast Television (CATV)              | <input type="checkbox"/> Dedication                   |
| <input type="checkbox"/> Detroit Edison (DTE)                   | <input type="checkbox"/> Encroachment                 |
| <input type="checkbox"/> Fire Department                        | <input checked="" type="checkbox"/> Outright Vacation |
| <input checked="" type="checkbox"/> Great Lakes Water Authority | <input type="checkbox"/> Temporary Closing            |
| <input type="checkbox"/> Land Bank Authority                    | <input type="checkbox"/> Vacate to Easement           |
| <input type="checkbox"/> Michcon (DTE)                          |   |
| <input type="checkbox"/> Planning & Development Department      |   |
| <input type="checkbox"/> Public Lighting Authority              |   |
| <input type="checkbox"/> Public Lighting Department             |   |
| <input type="checkbox"/> Police Department                      |   |
| <input type="checkbox"/> Solid Waste Division, DPW              |   |
| <input type="checkbox"/> Street Design Bureau, DPW              |   |
| <input type="checkbox"/> Street Maintenance Division, DPW       |   |
| <input type="checkbox"/> Traffic Engineering Division, DPW      |   |
| <input type="checkbox"/> Water and Sewerage Department          |   |
| <input type="checkbox"/> _____                                  |   |

GPET 1671

A petition drawing is attached. Property shown on the attached print is proposed to be changed as indicated. Kindly report (using the back of this sheet) the nature of your services, if any affected by the proposed change and the estimated costs of removing and rerouting such services (if necessary).

Please return one copy to City Engineering Division, DPW within two weeks of the submittal date. Retain one copy and print for you file.

Ron Brundidge, Director, Department of Public Works

By: Richard Doherty, CED DPW  
City Engineer

TO: City Engineering Division, DPW  
2 Woodward Ave., Suite 642  
Detroit, Michigan 48226-3462  
Survey Bureau: 313-224-3970

Petition: x1554

The proposed change in property (referred to on the other side of this sheet) would affect our services as follows:



Not Involved



Involved; but asking you to hold action on this petition until further notice.



Involved; but no objections to the property change.



Involved; objection to the property change.



Involved; but no objections to the property change...provided as easement of the full width of the public right-of-way (street, alley or other public place) is reserved.



Involved; the nature of our services and the estimated costs of removing and/or rerouting such services are:

GLWA

(Utility or City Department)

DALE ECHOLS

By

ET

Title

08-09-17

Date

(313) 267-4857

Area code - Telephone number

PETITION NO. 1554  
 GIFFELS WEBSTER  
 28 W. ADAMS, SUITE 1200  
 DETROIT, MICHIGAN 48226  
 C/O TRICIA DEMARCO  
 PHONE NO. 313 962-4442



SECOND BLVD. 80 FT. WD.

BETHUNE AVE. 60 FT. WD.

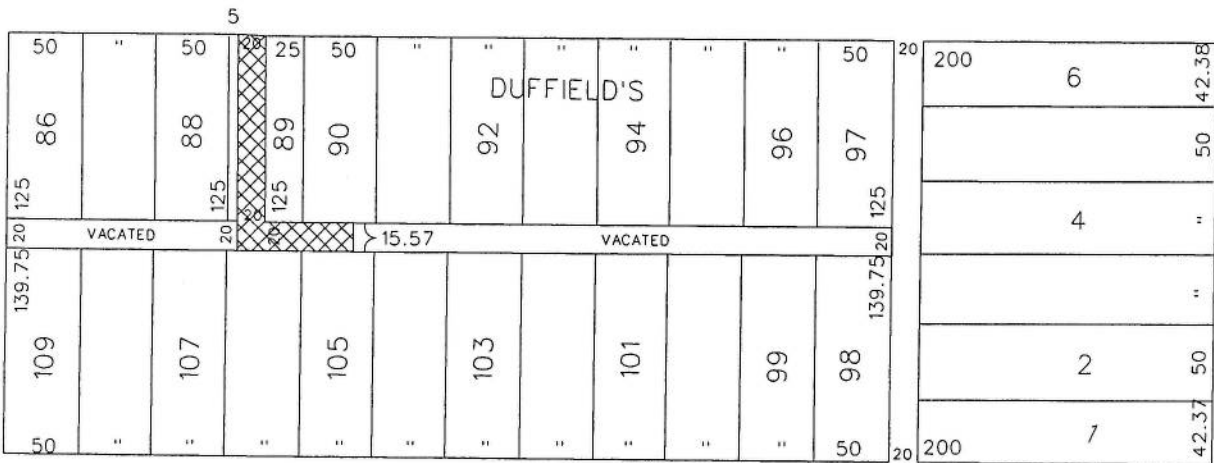

WOODWARD AVE. 100 FT. WD.

LOTHROP AVE. 80 FT. WD.



- OUTRIGHT VACATION

(FOR OFFICE USE ONLY)

CARTO 31 B

B					
A					
DESCRIPTION		DRWN	CHKD	APPD	DATE
REVISIONS					
DRAWN BY		CHECKED			
DATE		APPROVED			
06-28-17					

REQUEST TO OUTRIGHT VACATE  
 THE EAST/WEST AND NORTH/SOUTH  
 PUBLIC ALLEYS VARIOUS WIDTHS  
 IN THE BLOCK BOUND BY  
 BETHUNE, LOTHROP, WOODWARD AVE.  
 AND SECOND BLVD.

CITY OF DETROIT CITY ENGINEERING DEPARTMENT SURVEY BUREAU	
JOB NO.	01-01
DRWG. NO.	X 1554