

City of Detroit
**City Engineering Division, Department of Public Works
Survey Bureau**

NOTICE OF PROPOSED CHANGE IN PROPERTY

Date: 05/12/2017

Petition: x1544

- | | |
|--|--|
| <input type="checkbox"/> AT&T Telecommunication | <input type="checkbox"/> Berm Use |
| <input type="checkbox"/> Comcast Television (CATV) | <input checked="" type="checkbox"/> Conversion to Easement |
| <input type="checkbox"/> Detroit Edison (DTE) | <input type="checkbox"/> Dedication |
| <input type="checkbox"/> Fire Department | <input type="checkbox"/> Encroachment |
| <input type="checkbox"/> Great Lakes Water Authority | <input type="checkbox"/> Temporary Closing |
| <input type="checkbox"/> Land Bank Authority | <input type="checkbox"/> Vacation |
| <input type="checkbox"/> Michcon (DTE) | |
| <input type="checkbox"/> Planning & Development Department | |
| <input checked="" type="checkbox"/> Public Lighting Authority | |
| <input checked="" type="checkbox"/> Public Lighting Department | |
| <input type="checkbox"/> Police Department | |
| <input type="checkbox"/> Solid Waste Division, DPW | |
| <input type="checkbox"/> Street Design Bureau, DPW | |
| <input type="checkbox"/> Street Maintenance Division, DPW | |
| <input type="checkbox"/> Traffic Engineering Division, DPW | |
| <input type="checkbox"/> Water and Sewerage Department | |
| <input type="checkbox"/> _____ | |

A petition drawing is attached. Property shown on the attached print is proposed to be changed as indicated. Kindly report (using the back of this sheet) the nature of your services, if any affected by the proposed change and the estimated costs of removing and rerouting such services (if necessary).

Please return one copy to City Engineering Division, DPW within two weeks of the submittal date. Retain one copy and print for you file.

Ron Brundidge, Director, Department of Public Works

By: Richard Doherty, CED DPW
City Engineer

TO: City Engineering Division, DPW
2 Woodward Ave., Suite 642
Detroit, Michigan 48226-3462
Survey Bureau: 313-224-3970

Petition: x1544

The proposed change in property (referred to on the other side of this sheet) would affect our services as follows:

- Not Involved
- Involved; but asking you to hold action on this petition until further notice.
- Involved; but no objections to the property change.
- Involved; objection to the property change.
- Involved; but no objections to the property change...provided as easement of the full width of the public right-of-way (street, alley or other public place) is reserved.
- Involved; the nature of our services and the estimated costs of removing and/or rerouting such services are: \$2,364.46

Public Lighting Authority
(Utility or City Department)

Faree Abu - Al - Soud
By

Project Manager
Title

06/21/2017
Date

(313) 324 8291
Area code - Telephone number

PLA- Contract # 2014-P-06

Construction Estimate - C.O.D. Petition for Prentis, Canfield - 3rd, 2nd

Unit Items	Description	Qty	Pricing	Total		
OHSLM03	Install Streetlight Luminaire	2	\$ 130.00	\$ 260.00	\$	297.70
SLC29	Termination with Splices	2	\$ 73.01	\$ 146.02	\$	167.19
SLM37	Remove/Replace street light support arm	2	\$ 78.37	\$ 156.74	\$	179.47
				UNIT TOTAL	\$ 562.76	\$ 644.36
MATERIAL						
Item	Unit	Qty	Price	Total		
Fixture Wire	ft	60	\$ 0.21	\$ 12.60	\$	13.61
Photo Cell	ea	2	\$ 12.70	\$ 25.40	\$	27.43
Tagging Material	ea	2	\$ 17.50	\$ 35.00	\$	37.80
Fuse, 5A	ea	2	\$ 13.50	\$ 27.00	\$	29.16
Fuse Holder	ea	2	\$ 23.00	\$ 46.00	\$	49.68
Cable Connector	ea	6	\$ 2.17	\$ 13.02	\$	14.06
Friction Tape	ea	1	\$ 6.29	\$ 4.19	\$	4.53
5/8"x 14" Bolt	ea	4	\$ 0.95	\$ 3.80	\$	4.10
Curved washer	ea	4	\$ 1.14	\$ 4.56	\$	4.92
Washer, Round	ea	4	\$ 0.16	\$ 0.64	\$	0.69
Washer, Lock	ea	4	\$ 0.09	\$ 0.36	\$	0.39
33+ Electrical Tape	ea	1	\$ 3.20	\$ 2.13	\$	2.30
				Sub Total	\$ 174.71	\$ 188.68
				Mark-up 8%	\$ 13.98	\$ 15.09
				MATERIAL TOTAL	\$ 188.68	\$ 203.78
SUBCONTRACTOR						
			Price	Total		
	Traffic Control (Estimated)	ea	4 \$ 325.00	\$ 1,300.00	\$	1,404.00
	See above qtys		SUB TOTAL	\$ 1,300.00	\$	1,404.00
			Markup 8%	\$ 104.00	\$	112.32
				SUBCONTRACTOR TOTAL	\$ 1,404.00	\$ 1,516.32
				GRAND TOTAL	\$ 2,155.44	\$ 2,364.46

PETITION NO. 1544
 UNIVERSITY RENTALS
 633 PRENTIS AVE.
 DETROIT, MICHIGAN 48201
 C/O T.J. SMITH
 PHONE NO. 313 310-4915



PRENTIS AVE. 60 FT. WD.

THIRD AVE. 70 FT. WD.

SECOND BLVD. 100 FT. WD.

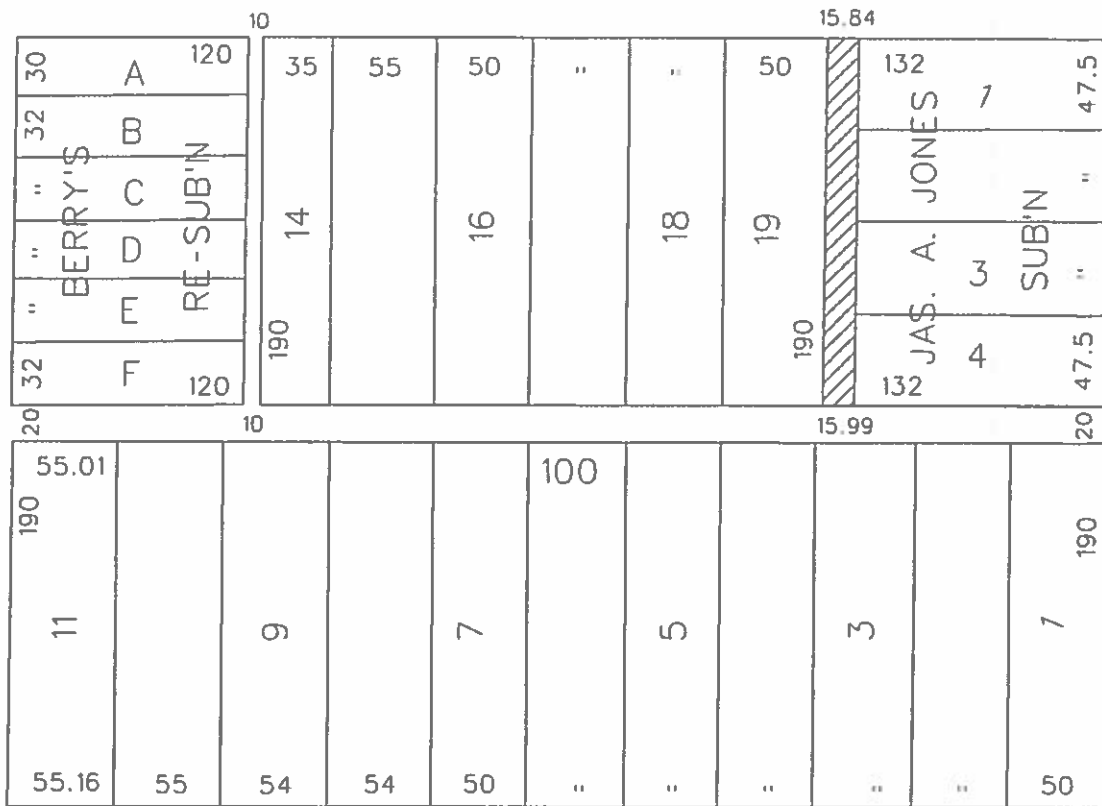

CANFIELD AVE. 100 FT. WD.



- REQUESTED CONVERSION TO EASEMENT

(FOR OFFICE USE ONLY)

CARTO 30 E

B					REQUEST TO CONVERT TO EASEMENT THE NORTH/SOUTH PUBLIC ALLEY, VARIOUS WIDTHS IN THE BLOCK BOUND BY CANFIELD, THIRD, PRENTIS AVE. AND SECOND BLVD.	CITY OF DETROIT CITY ENGINEERING DEPARTMENT SURVEY BUREAU
	A					
DESCRIPTION		DRWN	CHKD	APPD	DATE	JOB NO. 01-01
REVISIONS						
DRAWN BY WLW		CHECKED				DRWG. NO. X 1544
DATE 05-12-17		APPROVED				



PLA / DTE O&M



Tag #: Work Order #: **X1544** Make Safe Complete Date issued:

Type of LED: Photocell Shorting Cap Length of Span: Date Completed: **6/9/17**

Address: **3rd and Canfield** Time Arrived: Time Completed:

Pole Condition: OLD NEW Wire Condition: OLD NEW Completed By:

Work Units	Qty	Work Units	Qty
OH1- LUMINAIRE REPLACEMENT 1ST LOCATION	2	UG1- BREAKWAY AND SKIRT INSTALLED	
OH1A- LUMINAIRE REPLACEMENT -WITHIN 1000'		UG2- INSTALL LC OVERHEAD	
OH2- PHOTOCCELL REPLACEMENT		UG3- INSTALL LC UNDERGROUND	
OH2A- PHOTOCCELL REPLACEMENT - WITHIN 1000'		UG4- LUMINAIRE REPLACEMENT 1ST LOCATION	
OH3- INSTALL SHADE		UG4A- LUMINAIRE REPLACEMENT -WITHIN 1000'	
OH4- INSTALL OR REMOVE SPAN		UG5- PHOTO CELL REPLACEMENT	
OH5- INSTALL OR REMOVE LC		UG5A- PHOTO CELL REPLACEMENT - WITHIN 1000'	
OH6- REPLACE REFRACTOR		UG6- OK ON ARRIVAL	
OH7- REPAIR RECEPTACLE		UG7- INSTALL SHADE	
OH8- REPLACE WOOD POLE		UG8- REPLACE LENS/GLOBE	
OH9- INSTALL WOOD POLE		UG9- REMOVE AND DISPOSE ORNAMENTAL/DECORATIVE	
OH10- REMOVE/HAUL WOOD POLE		UG10- CLEAN AND TAG POLE	
OH11- REMOVE OR INSTALL ARM	2	UGSLM27(200) - INSTALL UG CABLE (200' and Up)	
OH12- TRIP CHARGE		UGSLM27R(200) - REMOVE UG CABLE (200' and Up)	
OH13- STRAIGHTEN WOOD POLE		UGSLM28 - LOCATE UG CABLE FAULT	
OH14- REWIRE OH STREET LIGHT		UGSLM29 - OPEN TRENCHING (Less than 100')	
OH15- REMOVE OR INSTALL GUY		UGSLM30 - DAYLIGHTING BY HAND DIGGING - UP TO 48"	
OH16- CLEAN AND TAG POLE		UGSLM31 - CONDUIT IN TRENCH (Less than 100')	
OH17- LEAVE WOOD POLE IN PLACE AND CUT		UGSLM31A - CONDUIT IN TRENCH (100' and Up)	
OH18- HAUL POLE LAYING ON THE GROUND		UGSLM32 - REMOVE AND INSTALL UG CABLE (Less than 200')	
OH18A- HAUL POLE LAYING ON THE GROUND WITHIN 1000'		UGSLM32(200) - REMOVE AND INSTALL UG CABLE (200' and Up)	
OH19- TESTING AT LIGHT LOCATION		UGSLM33 - SAFETY SET UP FOR MANHOLE ENTRY	
OH20- TESTING AT LC LOCATION, (STREET ACCESSABLE)		UGSLM34 - MANHOLE DE-WATERING	
OH21- TESTING AT LC LOCATION, (NON ACCESSABLE)		UGSLM35 - LEAVE METAL POLE IN PLACE AND CUT	
OH22- INSTALLATION OF AN INLINE FUSE AND FUSE HOLDER		UGSLM73 - CABLE TERMINATION WITH SPLICES	
OH23- INSTALLATION OF AN INLINE FUSE		UGSLM82- REPLACE METAL POLE (KD)	
OH24- LC SEAL INSTALLATION		UGSLM87- LOCATE AND REPAIR SECONDARY FAULT	
OH25- TWISTED LUM.		UGSLM108- REPLACE DIRECT BURIED POST	
OH25A- TWISTED LUM WITHIN 1000' OF FIRST LOCATION		UGSLM118- INSTALL HOT BOX/MAKE SAFE	
OH26- RESAG SPAN		SLM93- INSTALL HAND HOLE	
OHLSM05- LOCATE & REPAIR SECONDARY FAULT		SLM94- INSTALL CONDUIT INTO HANDHOLE (CORING)	
OHSLM42- HAND DIG FOR WOOD POLE		SLM95- INSTALL GND ROD AND WIRE	
OH51- UG TRIP CHARGE		SLM96- STRAIGHTEN DIRECT BURIED POLE	
OH52- AFTER HOURS MAKE SAFE (1.5 TIME HOURS) 1/2 HR INC.		SLM97- FOUNDATION REMOVAL UP TO 9"	
OH53- AFTER HOURS MAKE SAFE (D/T HOURS) 2 HR MIN		SLM98- FOUNDATION REMOVAL UP TO 36"	
OH53A- AFTER HOURS MAKE SAFE (D/T HOURS) 1/2 HR INCREM.		SLC15 - INSTALLATION OF FOUNDATION	
OH54- AFTER HOUR MOBILIZE (4 HR MIN) CEO APPROVAL REQ.		MW3 - SEED/MULCH - LESS THAN 50 SQ FT	
OH54A- AFTER HOUR MOBILIZE (1/2 HR INCRE.) CEO APPROVAL		MW3 - SEED/MULCH - GREATER THAN 50 SQ FT	
OH55- AFTER HOURS CALL OUT (D/T HOURS) 2 HR MIN		MW9- SAW CUT CONC OR ASPHALT (PER LIN FT)	
OH55A- AFTER HOURS CALL OUT (D/T HOURS) 1/2 HR INCREM.		MW19 - CONCRETE W/ ASPHALT UP TO 12"	
		MW34- CONC. UP TO 4" 26-100 (PER SQ FT)	
TT1- TREE TRIM AT SECONDARY TAP		MW38- CONC. UP TO 6" 26-100 (PER SQ FT)	
TT2- TREE TRIM AT SPAN		SLM77- REPLACE CURB (PER LIN FT)	
TT3- TREE TRIM AT LIGHT LOCATION		SLM78- COMPACTION TO 95%	
		VAC TRUCK	
		TRAFFIC CONTROL	

Situation on Arrival:

Rm 2 ALLEY LIGHTS/ARMS

Resolution: