

City of Detroit
**City Engineering Division, Department of Public Works
Survey Bureau**

NOTICE OF PROPOSED CHANGE IN PROPERTY

Date: 05/09/2017

Petition: x1534

- | | |
|--|---|
| <input type="checkbox"/> AT&T Telecommunication | <input type="checkbox"/> Berm Use |
| <input type="checkbox"/> Comcast Television (CATV) | <input type="checkbox"/> Conversion to Easement |
| <input checked="" type="checkbox"/> Detroit Edison (DTE) | <input type="checkbox"/> Dedication |
| <input type="checkbox"/> Fire Department | <input type="checkbox"/> Encroachment |
| <input type="checkbox"/> Great Lakes Water Authority | <input type="checkbox"/> Temporary Closing |
| <input type="checkbox"/> Land Bank Authority | <input checked="" type="checkbox"/> Vacation |
| <input type="checkbox"/> Michcon (DTE) | |
| <input type="checkbox"/> Planning & Development Department | |
| <input type="checkbox"/> Public Lighting Authority | |
| <input type="checkbox"/> Public Lighting Department | |
| <input type="checkbox"/> Police Department | |
| <input type="checkbox"/> Solid Waste Division, DPW | |
| <input type="checkbox"/> Street Design Bureau, DPW | |
| <input type="checkbox"/> Street Maintenance Division, DPW | |
| <input type="checkbox"/> Traffic Engineering Division, DPW | |
| <input type="checkbox"/> Water and Sewerage Department | |
| <input type="checkbox"/> _____ | |

A petition drawing is attached. Property shown on the attached print is proposed to be changed as indicated. Kindly report (using the back of this sheet) the nature of your services, if any affected by the proposed change and the estimated costs of removing and rerouting such services (if necessary).

Please return one copy to City Engineering Division, DPW within two weeks of the submittal date. Retain one copy and print for you file.

Ron Brundidge, Director, Department of Public Works

By: Richard Doherty, CED DPW
City Engineer

TO: City Engineering Division, DPW
2 Woodward Ave., Suite 642
Detroit, Michigan 48226-3462
Survey Bureau: 313-224-3970

Petition: x1534

The proposed change in property (referred to on the other side of this sheet) would affect our services as follows:

Not Involved

Involved; but asking you to hold action on this petition until further notice.

Involved; but no objections to the property change.

Involved; objection to the property change.

DTE IS UNABLE TO VACATE THIS ALLEY DUE TO CRITICALITY OF INFRASTRUCTURE AND SERVICE LOCATIONS OF CUSTOMERS IT SERVES

Involved; but no objections to the property change... provided as easement of the full width of the public right-of-way (street, alley or other public place) is reserved.

Involved; the nature of our services and the estimated costs of removing and/or rerouting such services are:

DTE ENERGY ELECTRIC
(Utility or City Department)

ARON M BALCH, P.E.
By

SENIOR ENGINEERING SPECIALIST
Title

9/11/17
Date

(313) 235-4484
Area code - Telephone number

PETITION NO. 1534
 GIFFELS WEBSTER
 28 W. ADAMS, SUITE 1200
 DETROIT, MICHIGAN 48226
 C/O MICHAEL MARKS, P.E.
 PHONE NO. 313 962-4442



JOHN R. ST. 55 FT. WD.

WOODWARD AVE.
 120 FT. WD.

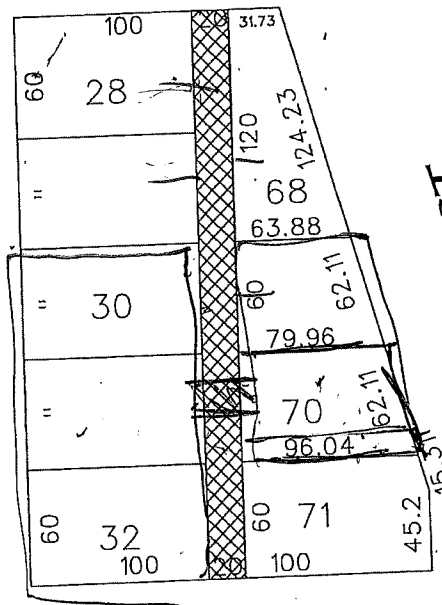

FARMER ST.
 VARIOUS WIDTHS

GD. RIVER AVE. 60 FT. WD.

 - OUTRIGHT VACATION

(FOR OFFICE USE ONLY)

CARTO 28 A

B					REQUEST TO OUTRIGHT VACATE THE NORTH/SOUTH PUBLIC ALLEY, 20 FT. WD. IN THE BLOCK BOUND BY JOHN R., FARMER ST., GD. RIVER AND WOODWARD AVE.	CITY OF DETROIT CITY ENGINEERING DEPARTMENT SURVEY BUREAU
	A	DESCRIPTION	DRWN	CHKD		
REVISIONS						
DRAWN BY		CHECKED				
DATE		APPROVED				
05-09-17				JOB NO. 01-01		
				DRWG. NO. X 1534		

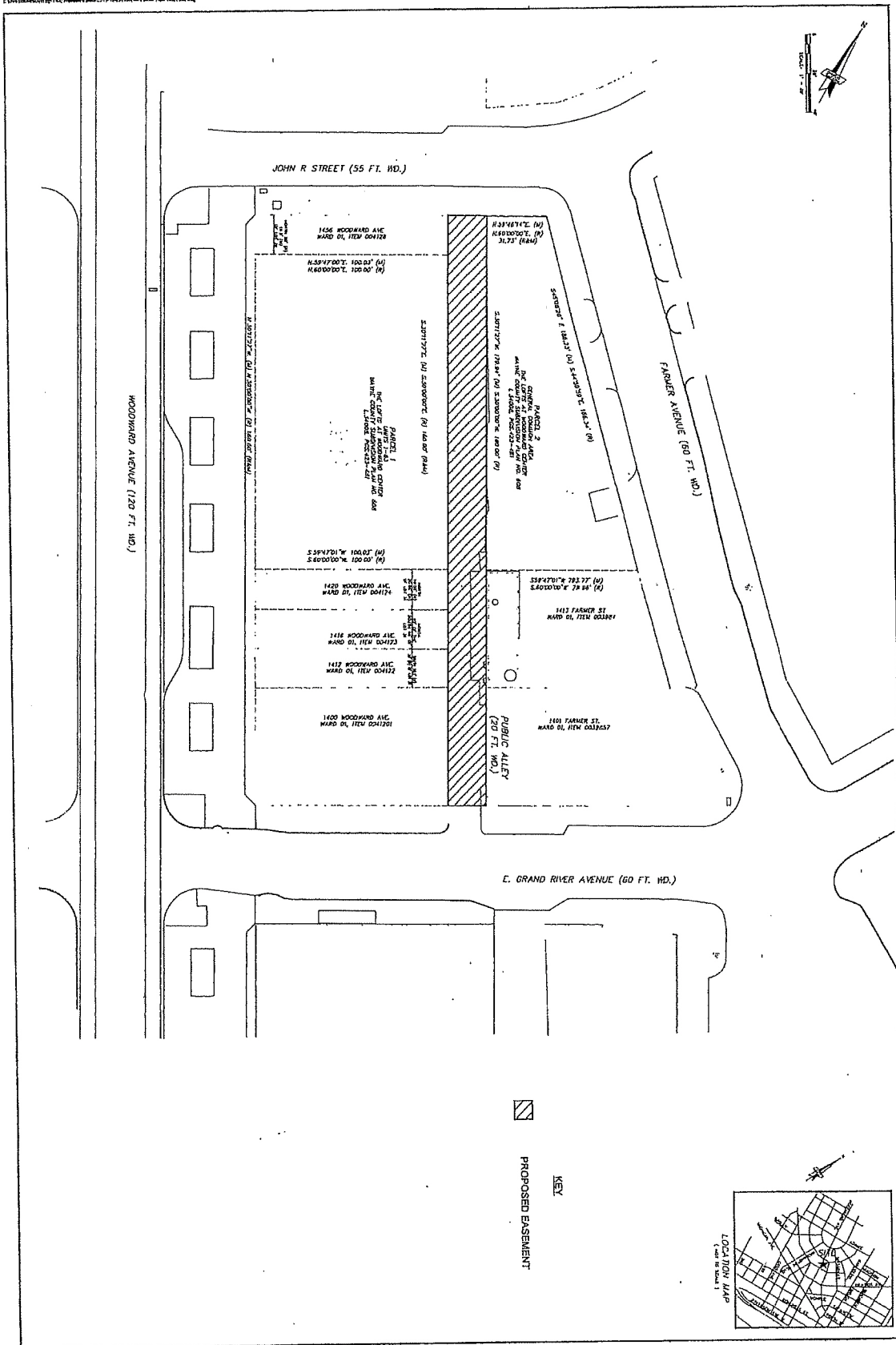
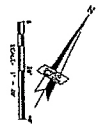



 KEY

 PROPOSED EASEMENT

