

# GRANTHOLT

- PETITIONER
- PROPERLY OWNED
- GOVERNMENT (OLBA, HUD)

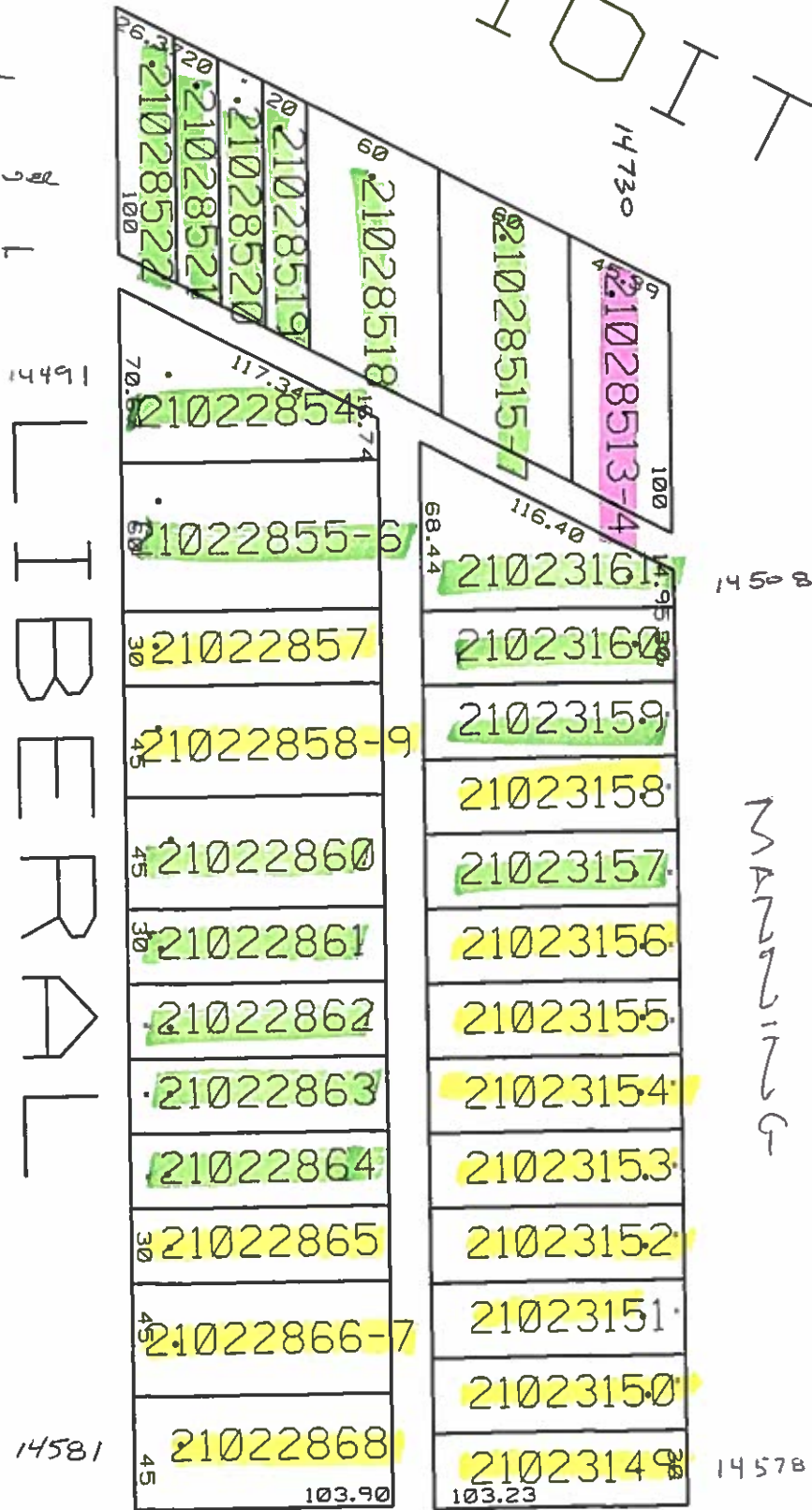

TIBBERVAL

MANZING

## Property and Land Search Results

City of Detroit

[\[Back to Non-Printer Friendly Version\]](#) [\[Send To Printer\]](#)

26 total record(s) were found in your search.

## Search Criteria:

Search for records where **Street Name** begins with "liberal" AND **Street Number From** is greater than or equal to "14491" AND **Street Number To** is less than or equal to "14581".

<u>Parcel Number</u>	<u>Owner Name</u>	<u>Property Address</u> †
<u>21022854</u>	BISHOP, DOROTHY	14491 LIBERAL
<del>21022765</del>	<del>DIVERSIFIED INVESTMENT ASSOCIATES L</del>	<del>14492 LIBERAL</del>
<del>21022761</del>	<del>DETROIT LAND BANK AUTHORITY</del>	<del>14500 LIBERAL</del>
<u>21022855-6</u>	MCKINNEY, TAKEILA	14503 LIBERAL
<del>21022762</del>	<del>TRUVILLION, GLORIA</del>	<del>14506 LIBERAL</del>
<del>21022762</del>	<del>TRUVILLION, GLORIA</del>	<del>14510 LIBERAL</del>
<u>21022857</u>	DETROIT LAND BANK AUTHORITY	14513 LIBERAL
<del>21022761</del>	<del>WHITSON, URSULA KENROE</del>	<del>14516 LIBERAL</del>
<u>21022858-9</u>	DETROIT LAND BANK AUTHORITY	14519 LIBERAL
<del>21022760</del>	<del>DETROIT LAND BANK AUTHORITY</del>	<del>14520 LIBERAL</del>
<u>21022860</u>	BRADLEY, JOHN SR	14527 LIBERAL
<del>21022759-9</del>	<del>DETROIT LAND BANK AUTHORITY</del>	<del>14531 LIBERAL</del>
<u>21022861</u>	BRADLEY, JOHN	14535 LIBERAL
<del>21022757</del>	<del>COLE, TONNIE</del>	<del>14540 LIBERAL</del>
<u>21022862</u>	T Z FLOORING	14543 LIBERAL
<del>21022756</del>	<del>MI LAND BANK FAST TRACK AUTHI</del>	<del>14548 LIBERAL</del>
<u>21022863</u>	JONES, DORA A	14549 LIBERAL
<del>21022755</del>	<del>DETROIT LAND BANK AUTHORITY</del>	<del>14552 LIBERAL</del>
<u>21022864</u>	LAGODZINSKI, R & P	14555 LIBERAL
<del>21022754</del>	<del>GREEN, NATHANIEL GEORGE</del>	<del>14560 LIBERAL</del>
<u>21022865</u>	DETROIT LAND BANK AUTHORITY	14561 LIBERAL
<u>21022866-7</u>	DETROIT LAND BANK AUTHORITY	14565 LIBERAL
<del>21022753</del>	<del>DETROIT LAND BANK AUTHORITY</del>	<del>14566 LIBERAL</del>
<del>21022752</del>	<del>DETROIT LAND BANK AUTHORITY</del>	<del>14570 LIBERAL</del>
<del>21022751</del>	<del>DETROIT LAND BANK AUTHORITY</del>	<del>14570 LIBERAL</del>
<u>21022868</u>	DETROIT LAND BANK AUTHORITY	14581 LIBERAL

**\*\*Disclaimer:** BS&A Software provides this Web Site as a way for municipalities to display information online and is not responsible for the content or accuracy of the data herein. This data is provided for reference only and WITHOUT WARRANTY of any kind, expressed or inferred. Please contact your local municipality if you believe there are errors in the data.

[Privacy Policy](#)

**General Property Information**

[\[Back to Non-Printer Friendly Version\]](#) [\[Send To Printer\]](#)

**Parcel:** 21022868. **Unit:** CITY OF DETROIT

**\*\*Note: 2017 values are currently tentative\*\***

**Property Address** [collapse]

14581 LIBERAL  
 , 48205

**Owner Information** [collapse]

DETROIT LAND BANK AUTHORITY  
 500 GRISWOLD STREET, SUITE 1200  
 DETROIT, MI 48226

**Unit:** 01

**Taxpayer Information** [collapse]

SEE OWNER INFORMATION

**General Information for Tax Year 2017** [collapse]

<b>Property Class:</b>	461 - 461-RES LAND BANK	<b>Assessed Value:</b>	\$0
<b>School District:</b>	D - DETROIT PUBLIC SCHOOLS	<b>Taxable Value:</b>	\$0
<b>State Equalized Value:</b>	\$0	<b>Map #</b>	21
<b>DISTRICT</b>	2	<b>Date of Last Name Chg:</b>	09/27/2016
		<b>Date Filed:</b>	05/01/1996
		<b>Notes:</b>	N/A
<b>Historical District:</b>	N/A	<b>Census Block Group:</b>	N/A

<b>Principal Residence Exemption</b>	<b>June 1st</b>	<b>Final</b>
		-
<b>2016</b>	0.0000 %	0.0000 %

Previous Year Info	MBOR Assessed	Final S.E.V.	Final Taxable
2016	\$0	\$0	\$0
2015	\$0	\$0	\$0
2014	\$1,085	\$1,085	\$1,085

**Land Information** [collapse]

	<b>Frontage</b>		<b>Depth</b>
<b>Lot 1:</b>	45.00 Ft.		104.00 Ft.
<b>Lot 2:</b>	0.00 Ft.		0.00 Ft.
<b>Lot 3:</b>	0.00 Ft.		0.00 Ft.
<b>Total Frontage:</b>	45.00 Ft.	<b>Average Depth:</b>	104.00 Ft.

<b>Total Acreage:</b>	0.11		
<b>Zoning Code:</b>			
<b>Total Estimated Land Value:</b>	\$728	<b>Mortgage Code:</b>	
<b>Land Improvements:</b>	\$0	<b>Lot Dimensions/Comments:</b>	N/A
<b>Renaissance Zone:</b>	NO		
<b>Renaissance Zone Expiration Date:</b>			

### General Property Information

City of Detroit

[\[Back to Non-Printer Friendly Version\]](#) [\[Send To Printer\]](#)

Parcel: 21022854. Unit: CITY OF DETROIT

**\*\*Note: 2017 values are currently tentative\*\***

#### Property Address [collapse]

14491 LIBERAL  
, 48205

#### Owner Information [collapse]

BISHOP, DOROTHY  
14491 LIBERAL ST  
DETROIT, MI 48205-1901

Unit: 01

#### Taxpayer Information [collapse]

SEE OWNER INFORMATION

#### General Information for Tax Year 2017 [collapse]

<b>Property Class:</b>	401 - 401-RESIDENTIAL	<b>Assessed Value:</b>	\$6,500
<b>School District:</b>	D - DETROIT PUBLIC SCHOOLS	<b>Taxable Value:</b>	\$6,500
<b>State Equalized Value:</b>	\$6,500	<b>Map #</b>	21
<b>DISTRICT</b>	2	<b>Date of Last Name Chg:</b>	10/30/2003
		<b>Date Filed:</b>	04/16/1999
		<b>Notes:</b>	N/A
<b>Historical District:</b>	N/A	<b>Census Block Group:</b>	N/A

<b>Principal Residence Exemption</b>	<b>June 1st</b>	<b>Final</b>
		-
<b>2016</b>	100.0000 %	100.0000 %

Previous Year Info	MBOR Assessed	Final S.E.V.	Final Taxable
2016	\$10,600	\$0	\$0
2015	\$14,700	\$0	\$0
2014	\$14,695	\$0	\$0

#### Land Information [collapse]

	<b>Frontage</b>	<b>Depth</b>
<b>Lot 1:</b>	71.00 Ft.	64.00 Ft.
<b>Lot 2:</b>	0.00 Ft.	0.00 Ft.
<b>Lot 3:</b>	0.00 Ft.	0.00 Ft.
<b>Total Frontage:</b>	71.00 Ft.	<b>Average Depth:</b> 64.00 Ft.

**Total Acreage:** 0.10

**Zoning Code:**

**Total Estimated Land Value:** \$695

**Land Improvements:** \$32

**Renaissance Zone:** NO

**Renaissance Zone Expiration Date:**

**Mortgage Code:**

**Lot Dimensions/Comments:** N/A

### General Property Information

City of Detroit

[\[Back to Non-Printer Friendly Version\]](#) [\[Send To Printer\]](#)

Parcel: 21022862. Unit: CITY OF DETROIT

**\*\*Note: 2017 values are currently tentative\*\***

#### Property Address [collapse]

14543 LIBERAL  
, 48205

#### Owner Information [collapse]

T Z FLOORING  
SATKOWSKI, DAVID  
56812 MOUND RD  
SHELBY TWP, MI 48316

Unit: 01

#### Taxpayer Information [collapse]

SEE OWNER INFORMATION

#### General Information for Tax Year 2017 [collapse]

<b>Property Class:</b>	401 - 401-RESIDENTIAL	<b>Assessed Value:</b>	\$7,500
<b>School District:</b>	D - DETROIT PUBLIC SCHOOLS	<b>Taxable Value:</b>	\$6,659
<b>State Equalized Value:</b>	\$7,500	<b>Map #</b>	21
<b>DISTRICT</b>	2	<b>Date of Last Name Chg:</b>	03/21/2007
		<b>Date Filed:</b>	
		<b>Notes:</b>	N/A
<b>Historical District:</b>	N/A	<b>Census Block Group:</b>	N/A

<b>Principal Residence Exemption</b>	<b>June 1st</b>	<b>Final</b>
		-
<b>2016</b>	0.0000 %	0.0000 %

Previous Year Info	MBOR Assessed	Final S.E.V.	Final Taxable
2016	\$6,600	\$6,600	\$6,600
2015	\$7,800	\$7,800	\$7,800
2014	\$9,727	\$9,727	\$9,727

#### Land Information [collapse]

	<b>Frontage</b>	<b>Depth</b>
<b>Lot 1:</b>	30.00 Ft.	104.00 Ft.
<b>Lot 2:</b>	0.00 Ft.	0.00 Ft.
<b>Lot 3:</b>	0.00 Ft.	0.00 Ft.
<b>Total Frontage:</b>	30.00 Ft.	<b>Average Depth:</b> 104.00 Ft.

**Total Acreage:** 0.07

**Zoning Code:**

**Total Estimated Land Value:** \$313

**Land Improvements:** \$321

**Renaissance Zone:** NO

**Renaissance Zone Expiration**

**Mortgage Code:**

**Lot Dimensions/Comments:** N/A

### General Property Information

City of Detroit

[\[Back to Non-Printer Friendly Version\]](#) [\[Send To Printer\]](#)

Parcel: 21022863. Unit: CITY OF DETROIT

**\*\*Note: 2017 values are currently tentative\*\***

#### Property Address [collapse]

14549 LIBERAL  
, 48205

#### Owner Information [collapse]

JONES, DORA A  
39122 CANTERBURY  
HARRISON TWP, MI 48045

Unit: 01

#### Taxpayer Information [collapse]

SEE OWNER INFORMATION

#### General Information for Tax Year 2017 [collapse]

<b>Property Class:</b>	401 - 401-RESIDENTIAL	<b>Assessed Value:</b>	\$9,600
<b>School District:</b>	D - DETROIT PUBLIC SCHOOLS	<b>Taxable Value:</b>	\$9,181
<b>State Equalized Value:</b>	\$9,600	<b>Map #</b>	21
<b>DISTRICT</b>	2	<b>Date of Last Name Chg:</b>	09/26/2006
		<b>Date Filed:</b>	04/25/1994
		<b>Notes:</b>	N/A
<b>Historical District:</b>	N/A	<b>Census Block Group:</b>	N/A

<b>Principal Residence Exemption</b>	<b>June 1st</b>	<b>Final</b>
		-
<b>2016</b>	0.0000 %	0.0000 %

Previous Year Info	MBOR Assessed	Final S.E.V.	Final Taxable
2016	\$9,100	\$9,100	\$9,100
2015	\$10,700	\$10,700	\$10,700
2014	\$13,316	\$13,316	\$13,316

#### Land Information [collapse]

	<b>Frontage</b>	<b>Depth</b>
<b>Lot 1:</b>	30.00 Ft.	104.00 Ft.
<b>Lot 2:</b>	0.00 Ft.	0.00 Ft.
<b>Lot 3:</b>	0.00 Ft.	0.00 Ft.
<b>Total Frontage:</b>	30.00 Ft.	<b>Average Depth:</b> 104.00 Ft.

**Total Acreage:** 0.07

**Zoning Code:**

**Total Estimated Land Value:** \$313

**Land Improvements:** \$321

**Renaissance Zone:** NO

**Renaissance Zone Expiration Date:**

**Mortgage Code:**

**Lot Dimensions/Comments:** N/A

## Property and Land Search Results

City of Detroit

[\[Back to Non-Printer Friendly Version\]](#) [\[Send To Printer\]](#)

19 total record(s) were found in your search.

## Search Criteria:

Search for records where **Street Name** begins with "manning" AND **Street Number From** is greater than or equal to "14508" AND **Street Number To** is less than or equal to "14578".

<u>Parcel Number</u>	<u>Owner Name</u>	<u>Property Address</u> ↑
<a href="#">21023161.</a>	JACOBS, JANINA M	14508 MANNING
<a href="#">21023160.</a>	JACOBS, JANINA M	14512 MANNING
<a href="#">21023159.</a>	PATTERSON, DEMETRIA	14518 MANNING
<a href="#">21023158.</a>	DETROIT LAND BANK AUTHORITY	14524 MANNING
<a href="#">21023157.</a>	CJ LAKEWOOD INVESTMENT LLC	14530 MANNING
<del><a href="#">21023156.</a></del>	<del>DETMER, DENNIS G</del>	<del>14533 MANNING</del>
<del><a href="#">21023155.</a></del>	<del>DETMER, D C</del>	<del>14535 MANNING</del>
<a href="#">21023156.</a>	DETROIT LAND BANK AUTHORITY	14536 MANNING
<a href="#">21023155.</a>	DETROIT LAND BANK AUTHORITY	14542 MANNING
<del><a href="#">21023154.</a></del>	<del>FANNIE MAE</del>	<del>14545 MANNING</del>
<a href="#">21023154.</a>	DETROIT LAND BANK AUTHORITY	14548 MANNING
<del><a href="#">21023153.</a></del>	<del>ROBERTSON, LINETTE</del>	<del>14555 MANNING</del>
<a href="#">21023153.</a>	DETROIT LAND BANK AUTHORITY	14554 MANNING
<a href="#">21023152.</a>	DETROIT LAND BANK AUTHORITY	14560 MANNING
<del><a href="#">21023151.</a></del>	<del>HAULBIN, JULIA</del>	<del>14561 MANNING</del>
<a href="#">21023151.</a>	DETROIT LAND BANK AUTHORITY	14566 MANNING
<del><a href="#">21023149.</a></del>	<del>DETROIT LAND BANK AUTHORITY</del>	<del>14569 MANNING</del>
<a href="#">21023150.</a>	DETROIT LAND BANK AUTHORITY	14572 MANNING
<a href="#">21023149.</a>	HUD	14578 MANNING

**\*\*Disclaimer:** BS&A Software provides this Web Site as a way for municipalities to display information online and is not responsible for the content or accuracy of the data herein. This data is provided for reference only and WITHOUT WARRANTY of any kind, expressed or inferred. Please contact your local municipality if you believe there are errors in the data.

[Privacy Policy](#)

### General Property Information

City of Detroit

21023160, 21028522 thru 21028515-7

[\[Back to Non-Printer Friendly Version\]](#) [\[Send To Printer\]](#)

Parcel: 21023161. Unit: CITY OF DETROIT

**\*\*Note: 2017 values are currently tentative\*\***

#### Property Address [collapse]

14508 MANNING  
, 48205

#### Owner Information [collapse]

JACOBS, JANINA M  
14726 GRATIOT AVE  
DETROIT, MI 48205-1941

Unit: 01

#### Taxpayer Information [collapse]

SEE OWNER INFORMATION

#### General Information for Tax Year 2017 [collapse]

<b>Property Class:</b>	201 - 201-COMMERCIAL	<b>Assessed Value:</b>	\$3,200
<b>School District:</b>	D - DETROIT PUBLIC SCHOOLS	<b>Taxable Value:</b>	\$727
<b>State Equalized Value:</b>	\$3,200	<b>Map #</b>	21
<b>DISTRICT</b>	2	<b>Date of Last Name Chg:</b>	11/22/2003

<b>Historical District:</b>	N/A	<b>Date Filed:</b>	
		<b>Notes:</b>	N/A
		<b>Census Block Group:</b>	N/A

<b>Principal Residence Exemption</b>	<b>June 1st</b>	<b>Final</b>
		-
<b>2016</b>	0.0000 %	0.0000 %

Previous Year Info	MBOR Assessed	Final S.E.V.	Final Taxable
2016	\$3,200	\$3,200	\$721
2015	\$3,200	\$3,200	\$719
2014	\$3,161	\$3,161	\$708

#### Land Information [collapse]

	<b>Frontage</b>	<b>Depth</b>
<b>Lot 1:</b>	0.00 Ft.	0.00 Ft.
<b>Lot 2:</b>	0.00 Ft.	0.00 Ft.
<b>Lot 3:</b>	0.00 Ft.	0.00 Ft.
<b>Total Frontage:</b>	0.00 Ft.	<b>Average Depth:</b> 0.00 Ft.

<b>Total Acreage:</b>	0.10	<b>Mortgage Code:</b>	
<b>Zoning Code:</b>	2011 AUTH	<b>Lot Dimensions/Comments:</b>	N/A
<b>Total Estimated Land Value:</b>	\$8,224		
<b>Land Improvements:</b>	\$0		
<b>Renaissance Zone:</b>	NO		
<b>Renaissance Zone Expiration Date:</b>			



### General Property Information

City of Detroit

[\[Back to Non-Printer Friendly Version\]](#) [\[Send To Printer\]](#)

Parcel: 21023157. Unit: CITY OF DETROIT

**\*\*Note: 2017 values are currently tentative\*\***

#### Property Address [collapse]

14530 MANNING  
, 48205

#### Owner Information [collapse]

CJ LAKEWOOD INVESTMENT LLC  
14919 E 7 MILE RD  
DETROIT, MI 48205

Unit: 01

#### Taxpayer Information [collapse]

SEE OWNER INFORMATION

#### General Information for Tax Year 2017 [collapse]

<b>Property Class:</b>	401 - 401-RESIDENTIAL	<b>Assessed Value:</b>	\$6,000
<b>School District:</b>	D - DETROIT PUBLIC SCHOOLS	<b>Taxable Value:</b>	\$5,916
<b>State Equalized Value:</b>	\$6,000	<b>Map #</b>	21
<b>DISTRICT</b>	2	<b>Date of Last Name Chg:</b>	03/10/2017
		<b>Date Filed:</b>	
		<b>Notes:</b>	N/A
<b>Historical District:</b>	N/A	<b>Census Block Group:</b>	N/A

<b>Principal Residence Exemption</b>	<b>June 1st</b>	<b>Final</b>
		-
<b>2016</b>	0.0000 %	0.0000 %

Previous Year Info	MBOR Assessed	Final S.E.V.	Final Taxable
2016	\$9,400	\$9,400	\$5,864
2015	\$11,100	\$11,100	\$5,847
2014	\$5,755	\$5,755	\$5,755

#### Land Information [collapse]

	<b>Frontage</b>	<b>Depth</b>
<b>Lot 1:</b>	30.00 Ft.	103.00 Ft.
<b>Lot 2:</b>	0.00 Ft.	0.00 Ft.
<b>Lot 3:</b>	0.00 Ft.	0.00 Ft.
<b>Total Frontage:</b>	30.00 Ft.	<b>Average Depth:</b> 103.00 Ft.

**Total Acreage:** 0.07

**Zoning Code:**

**Total Estimated Land Value:** \$301

**Land Improvements:** \$32

**Renaissance Zone:** NO

**Renaissance Zone Expiration Date:**

**Mortgage Code:**

**Lot Dimensions/Comments:** N/A

### General Property Information

City of Detroit

[\[Back to Non-Printer Friendly Version\]](#) [\[Send To Printer\]](#)

Parcel: 21023149. Unit: CITY OF DETROIT

**\*\*Note: 2017 values are currently tentative\*\***

#### Property Address [collapse]

14578 MANNING  
, 48205

#### Owner Information [collapse]

HUD  
4400 WILL ROGERS PARKWAY #300  
OKLAHOMA CITY, OK 73108

Unit: 01

#### Taxpayer Information [collapse]

SEE OWNER INFORMATION

#### General Information for Tax Year 2017 [collapse]

<b>Property Class:</b>	401 - 401-RESIDENTIAL	<b>Assessed Value:</b>	\$10,600
<b>School District:</b>	D - DETROIT PUBLIC SCHOOLS	<b>Taxable Value:</b>	\$10,600
<b>State Equalized Value:</b>	\$10,600	<b>Map #</b>	21
<b>DISTRICT</b>	2	<b>Date of Last Name Chg:</b>	07/28/2016
		<b>Date Filed:</b>	01/11/2002
		<b>Notes:</b>	N/A
<b>Historical District:</b>	N/A	<b>Census Block Group:</b>	N/A

<b>Principal Residence Exemption</b>	<b>June 1st</b>	<b>Final</b>
		-
<b>2016</b>	0.0000 %	0.0000 %

Previous Year Info	MBOR Assessed	Final S.E.V.	Final Taxable
2016	\$2,500	\$2,500	\$2,500
2015	\$2,900	\$2,900	\$2,882
2014	\$738	\$738	\$738

#### Land Information [collapse]

	<b>Frontage</b>	<b>Depth</b>
<b>Lot 1:</b>	30.00 Ft.	103.00 Ft.
<b>Lot 2:</b>	0.00 Ft.	0.00 Ft.
<b>Lot 3:</b>	0.00 Ft.	0.00 Ft.
<b>Total Frontage:</b>	30.00 Ft.	<b>Average Depth:</b> 103.00 Ft.

**Total Acreage:** 0.07

**Zoning Code:**

**Total Estimated Land Value:** \$301

**Land Improvements:** \$32

**Renaissance Zone:** NO

**Renaissance Zone Expiration Date:**

**Mortgage Code:**

**Lot Dimensions/Comments:** N/A

## Property and Land Search Results

City of Detroit

[\[Back to Non-Printer Friendly Version\]](#) [\[Send To Printer\]](#)

26 total record(s) were found in your search.

## Search Criteria:

Search for records where **Street Name** begins with "gratiot" AND **Street Number From** is greater than or equal to "14700" AND **Street Number To** is less than or equal to "14730".

<u>Parcel Number</u>	<u>Owner Name</u>	<u>Property Address</u> ↑	
<u>21028522</u>	JACOBS, JANINA	14700 GRATIOT	
<u>21991820.10</u>	KELLY AUTO SALES	14700 GRATIOT	<b>**Personal Parcel</b>
<u>21991820.11</u>	JR'S AUTO SALES	14700 GRATIOT	<b>**Personal Parcel</b>
<u>21991820.20</u>	JR'S AUTO SALES	14700 GRATIOT	<b>**Personal Parcel</b>
<u>21028521</u>	JACOBS, JANINA	14702 GRATIOT	
<u>21028520</u>	JACOBS, JANINA	14704 GRATIOT	
<del>21029141.0021</del>	<del>**Sub-Address - view parcel details for owner information.</del>	<del>14705 GRATIOT</del>	
<u>21028519</u>	JACOBS, JANINA	14706 GRATIOT	
<u>21028518</u>	JACOBS, JANINA	14708 GRATIOT	
<u>21028518</u>	<b>**Sub-Address - view parcel details for owner information.</b>	14710 GRATIOT	
<u>21991822.01</u>	METRO GLASS & TRIM INC	14710 GRATIOT	<b>**Personal Parcel</b>
<del>21029142.2</del>	<del>LEWIS, REGINA J</del>	<del>14711 GRATIOT</del>	
<del>21001805.00</del>	<del>T &amp; T GILLY FLOWERS</del>	<del>14713 GRATIOT</del>	<b>**Personal Parcel</b>
<del>21029144</del>	<del>BARBOUR, JAMES</del>	<del>14713 GRATIOT</del>	
<del>21029145-7</del>	<del>ART OF RUGS LLC</del>	<del>14721 GRATIOT</del>	
<del>21991806.01</del>	<del>MIND OF GOD MINISTRIES THE</del>	<del>14721 GRATIOT</del>	<b>**Personal Parcel</b>
<del>21991806.02</del>	<del>TEMPLE OF GLORY CHURCH OF</del>	<del>14721 GRATIOT</del>	<b>**Personal Parcel</b>
<del>21001804.50</del>	<del>GALON 360</del>	<del>14725 GRATIOT</del>	<b>**Personal Parcel</b>
<del>21029146</del>	<del>ART OF RUGS LLC</del>	<del>14725 GRATIOT</del>	
<del>21991801.00</del>	<del>FAMOUS DISCOUNT CARPET</del>	<del>14725 GRATIOT</del>	<b>**Personal Parcel</b>
<u>21991823.00</u>	CAPERS LOUNGE	14726 GRATIOT	<b>**Personal Parcel</b>
<u>21991823.01</u>	AUDIO SENTRY CORPORATION	14726 GRATIOT	<b>**Personal Parcel</b>
<u>21028515-7</u>	J JANINA INC	14726 GRATIOT	
<u>21028513-4</u>	JACOBS, GARY	14730 GRATIOT	
<u>21991342.01</u>	BIG D AUTO SALES LLC	14730 GRATIOT	<b>**Personal Parcel</b>
<u>21991824.01</u>	ZOOMERS AUTO SALES	14730 GRATIOT	<b>**Personal Parcel</b>

**\*\*Disclaimer:** BS&A Software provides this Web Site as a way for municipalities to display information online and is not responsible for the content or accuracy of the data herein. This data is provided for reference only and WITHOUT WARRANTY of any kind, expressed or inferred. Please contact your local municipality if you believe there are errors in the data.

[Privacy Policy](#)