

GRATIOIT

GRATIOIT

SUB'N

NOVARA

LIBERAL

LONGRIDGE

AVE.

NOVARA AVE.

LIBERAL AVE.

SUB'N AVE.

AVE.

SUB'N

18.66
18.20

LONGRIDGE

Laminated and Filed
MAY 3-1916
By *[Signature]*
SUBDIVISION

L2

58

OF PART OF S 1/2 OF SECTION 1. T.1.S.R.12.E. LYING EAST OF GRATIOT AVE.

351522

GRATIOT TWP. WAYNE CO. MICHIGAN.

Scale - One Inch = 150 Feet.

Note - All dimensions are shown in feet or decimals thereof.

GEORGE JEROME
SURVEYOR
CIVIL AND MUNICIPAL ENGINEER
1329-21-22 MAJESTIC BLDG.
DETROIT, MICH.

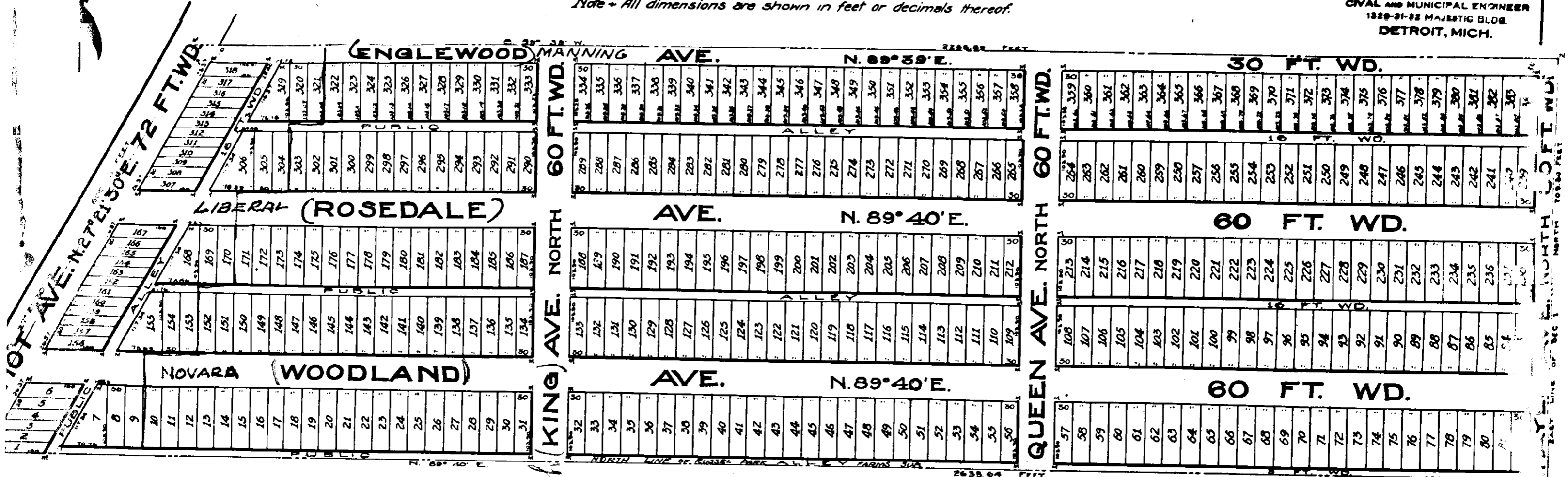

P.N.-FOR PT VACATION SEE L 1366
P 17 DEEDS.

I hereby certify that the plat hereon delineated is a correct one and that permanent monuments consisting of 3/2 x 18" iron stakes have been planted at points marked "M" as thereon shown at all angles in the boundaries of the land platted at all intersections of streets or streets and alleys.

George Jerome
SURVEYOR



DESCRIPTION OF LAND PLATTED:- The land embraced in the annexed plat of "Longridge Subdivision" of part of S 1/2 of Section 1, T.1.S.R.12.E. lying East of Gratiot Ave. Gratiot Twp. Wayne Co. Michigan" is described as follows:- Beginning at a point on the Ely. line of Sec. 1 as above described, distant 1300.75 feet North from the S.E. corner of Sec. 1, running thence North 709.50 feet along Ely. line of Sec. 1. to a point; thence S. 89° 39' N. 2265.89 feet to a point in the center of Gratiot Ave.; thence S. 27° 21' 30" N. along center of Gratiot Ave. 800.25 feet to a point; thence N. 89° 40' E. 2533.64 feet to the place of beginning.

This plat was approved by the Township Board of the Township of Gratiot, Wayne Co. Michigan at a special meeting held on the 25th day of April A.D. 1916.

Geo. H. Siegel
TOWNSHIP CLERK



I know all men by these presents:- That I Elizabeth Koner, as proprietor have caused the land embraced in the annexed plat to be surveyed, laid out and platted to be known as "Longridge Subdivision" of part of S 1/2 of section 1 T.1.S.R.12.E. lying east of Gratiot Ave. Gratiot Twp. Wayne Co. Michigan and that the streets and alleys as shown on said plat are hereby dedicated to the use of the public.

Signed and sealed in presence of

John F. W. Siegel
John F. W. Siegel
STATE OF MICHIGAN } S.S.
COUNTY OF WAYNE }

Elizabeth Koner [L.S.]

on this 28th day of April A.D. 1916 before me the subscriber a Notary Public in and for said county, appeared Elizabeth Koner, known to me to be the person who executed the above dedication and she acknowledged the same to be her free act and deed

My commission expires *Oct 1917*

John F. W. Siegel
NOTARY PUBLIC WAYNE CO. MICH.

Wayne County Treasurer's Office.
Detroit, Mich. MAY 1 1916

I hereby certify that according to the Demand of the County of Wayne for taxes for the year 1916, that there are no Tax Liens or other claims against the above described property.

John F. W. Siegel
WAYNE COUNTY TREASURER

APPROVED BY THE BOARD OF COUNTY AUDITORS OF WAYNE COUNTY MICH. THIS 2nd DAY OF May 1916
John F. W. Siegel CHAIRMAN
W. J. Muelker

REGISTER OF DEEDS OFFICE, ss. WAYNE COUNTY.
This instrument was received for record this 28th day of April A. D. 1916 at 10 o'clock A.M. and recorded in Liber 38 of Books, on page 2 as proper certificate was furnished in compliance with Sec. 3957 Compiled Laws of 1897.
Geo. H. Siegel
Register of Deeds

LONGRIDGE

Laminated and Filed
MAY 3-1916
By *[Signature]*
SUBDIVISION

L2

58

OF PART OF S 1/2 OF SECTION 1. T.1.S.R.12.E. LYING EAST OF GRATIOT AVE.

351522

GRATIOT TWP. WAYNE CO. MICHIGAN.

Scale - One Inch = 150 Feet.

Note - All dimensions are shown in feet or decimals thereof.

GEORGE JEROME
SURVEYOR
CIVIL AND MUNICIPAL ENGINEER
1329-21-22 MAJESTIC BLDG.
DETROIT, MICH.

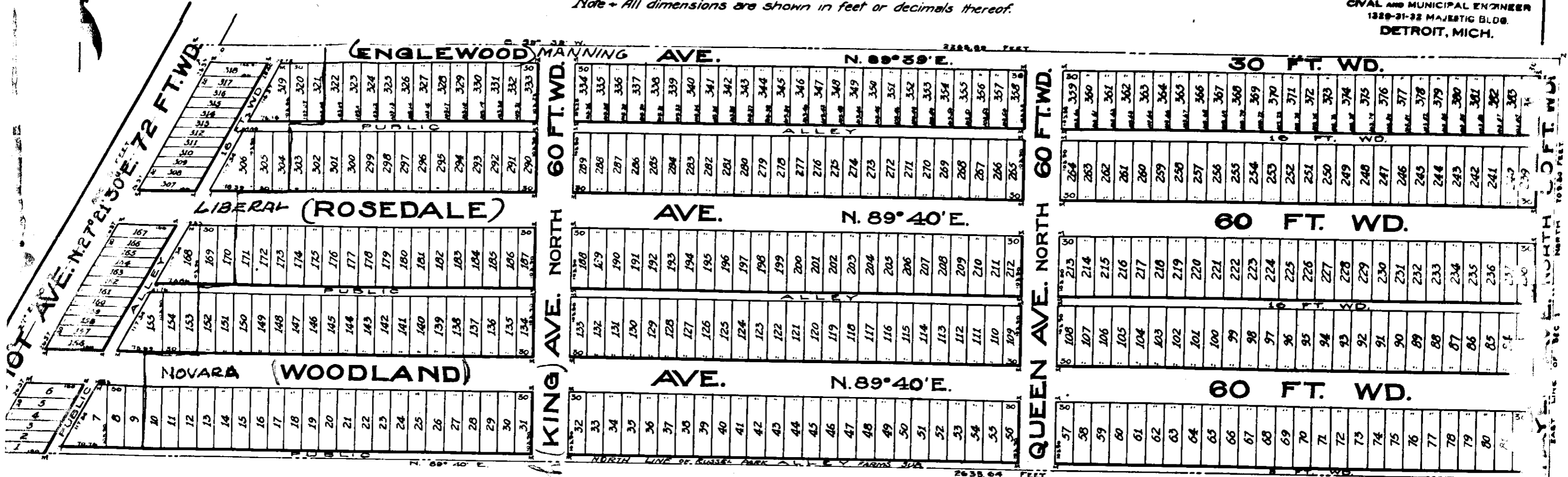

P.N.-FOR PT VACATION SEE L 1366
P 17 DEEDS.

I hereby certify that the plat hereon delineated is a correct one and that permanent monuments consisting of 3/4 x 1 1/8" iron stakes have been planted at points marked "M" as thereon shown at all angles in the boundaries of the land platted at all intersections of streets or streets and alleys.

George Jerome
SURVEYOR



DESCRIPTION OF LAND PLATTED:- The land embraced in the annexed plat of "Longridge Subdivision" of part of S 1/2 of Section 1, T.1.S.R.12.E. lying East of Gratiot Ave. Gratiot Twp. Wayne Co. Michigan" is described as follows:- Beginning at a point on the Ely. line of Sec. 1 as above described, distant 1300.75 feet North from the S.E. corner of Sec. 1, running thence North 709.50 feet along Ely. line of Sec. 1. to a point; thence S. 89° 39' N. 2265.89 feet to a point in the center of Gratiot Ave.; thence S. 27° 21' 30" N. along center of Gratiot Ave. 800.25 feet to a point; thence N. 89° 40' E. 2533.64 feet to the place of beginning.

Know all men by these presents:- That I Elizabeth Koner, as proprietor have caused the land embraced in the annexed plat to be surveyed, laid out and platted to be known as "Longridge Subdivision" of part of S 1/2 of section 1 T.1.S.R.12.E. lying east of Gratiot Ave. Gratiot Twp. Wayne Co. Michigan and that the streets and alleys as shown on said plat are hereby dedicated to the use of the public.

Signed and sealed in presence of

[Signature]
STATE OF MICHIGAN } S.S.
COUNTY OF WAYNE }

Elizabeth Koner [L.S.]

on this 10th day of April A.D. 1916 before me the subscriber a Notary Public in and for said county, appeared Elizabeth Koner, known to me to be the person who executed the above dedication and she acknowledged the same to be her free act and deed

My commission expires Oct 12, 1917

[Signature]
NOTARY PUBLIC WAYNE CO. MICH.

This plat was approved by the Township Board of the Township of Gratiot, Wayne Co. Michigan at a special meeting held on the 25th day of April A.D. 1916.

Geo. H. Siegel TOWNSHIP CLERK

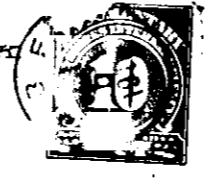

Wayne County Treasurer's Office.

Detroit, Mich. MAY 1 1916

I hereby certify that according to the Demand of the County of Wayne for taxes for the year 1916, that there are no Tax Liens or other claims against the above described property.

John F. W. Siegel
WAYNE COUNTY TREASURER

APPROVED BY THE BOARD OF COUNTY AUDITORS OF WAYNE COUNTY MICH. THIS 2nd DAY OF May 1916
[Signature] CHAIRMAN
[Signature]

REGISTER OF DEEDS OFFICE, ss. WAYNE COUNTY.
This instrument was received for record this 10th day of April A. D. 1916 at 0:30 o'clock P.M. and recorded in Liber 38 of Books, on page 2 as proper certificate was furnished in compliance with Sec. 3957 Compiled Laws of 1897.
[Signature]
Register of Deeds