

9LWA 9PET 1695

City of Detroit
City Engineering Division, Department of Public Works
Survey Bureau

NOTICE OF PROPOSED CHANGE IN PROPERTY

Date: 10/30/2017

Petition: x1502

- | | |
|---|--|
| <input type="checkbox"/> AT&T Telecommunication | <input type="checkbox"/> Berm Use |
| <input type="checkbox"/> Comcast Television (CATV) | <input type="checkbox"/> Conversion to Easement |
| <input type="checkbox"/> Detroit Edison (DTE) | <input type="checkbox"/> Dedication |
| <input type="checkbox"/> Fire Department | <input checked="" type="checkbox"/> Encroachment |
| <input checked="" type="checkbox"/> Great Lakes Water Authority | <input type="checkbox"/> Outright Vacation |
| <input type="checkbox"/> Land Bank Authority | <input type="checkbox"/> Temporary Closing |
| <input type="checkbox"/> Michcon (DTE) | |
| <input type="checkbox"/> Planning & Development Department | |
| <input type="checkbox"/> Public Lighting Authority | |
| <input type="checkbox"/> Public Lighting Department | |
| <input type="checkbox"/> Police Department | |
| <input type="checkbox"/> Solid Waste Division, DPW | |
| <input type="checkbox"/> Street Design Bureau, DPW | |
| <input type="checkbox"/> Street Maintenance Division, DPW | |
| <input type="checkbox"/> Traffic Engineering Division, DPW | |
| <input type="checkbox"/> Water and Sewerage Department | |
| <input type="checkbox"/> _____ | |

A petition drawing is attached. Property shown on the attached print is proposed to be changed as indicated. Kindly report (using the back of this sheet) the nature of your services, if any affected by the proposed change and the estimated costs of removing and rerouting such services (if necessary).

Please return one copy to City Engineering Division, DPW within two weeks of the submittal date. Retain one copy and print for you file.

Ron Brundidge, Director, Department of Public Works

By: Richard Doherty, CED DPW
City Engineer

**TO: City Engineering Division, DPW
2 Woodward Ave., Suite 642
Detroit, Michigan 48226-3462
Survey Bureau: 313-224-3970**

Petition: x1502

The proposed change in property (referred to on the other side of this sheet) would affect our services as follows:

- Not Involved
- Involved; but asking you to hold action on this petition until further notice.
- Involved; but no objections to the property change.
- Involved; objection to the property change.
- Involved; but no objections to the property change...provided as easement of the full width of the public right-of-way (street, alley or other public place) is reserved.
- Involved; the nature of our services and the estimated costs of removing and/or rerouting such services are:

GLWA
(Utility or City Department)

DALE FCHOLS
By

ET
Title

12-08-2017
Date

(313) 267-4857
Area code – Telephone number

PETITION NO. 1502
 DOWNTOWN DETROIT PARTNERSHIP
 ONE CAMPUS MARTIUS, SUITE 380
 DETROIT, MICHIGAN 48226
 C/O ERIC B. LARSON
 PHONE NO. 313 566-8250

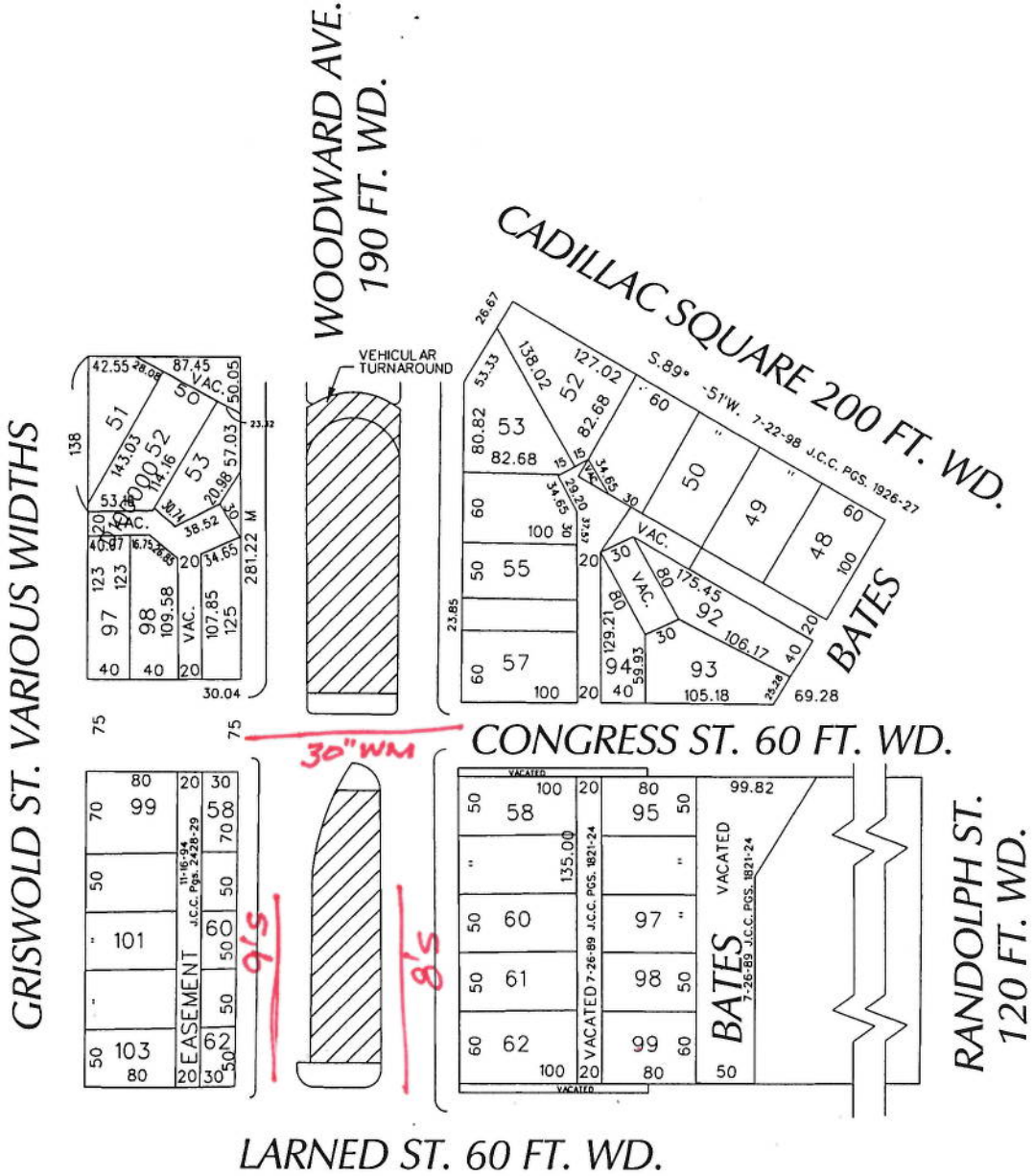

 - REQUEST ENCROACHMENT
 (With Streetscape Improvements)

(FOR OFFICE USE ONLY)

CARTO 28 B

| | | | | | | |
|---------------|---|----------|------|------|---|---|
| B | | | | | REQUEST ENCROACHMENT INTO WOODWARD AT 500 - 650 WOODWARD (With Streetscape Improvements) | CITY OF DETROIT CITY ENGINEERING DEPARTMENT SURVEY BUREAU |
| | A | | | | | |
| DESCRIPTION | | DRWN | CHKD | APPD | DATE | JOB NO. 01-01 |
| REVISIONS | | | | | | |
| DRAWN BY WLW | | CHECKED | | | | DRWG. NO. X 1502 |
| DATE 10-30-17 | | APPROVED | | | | |

20-J-1

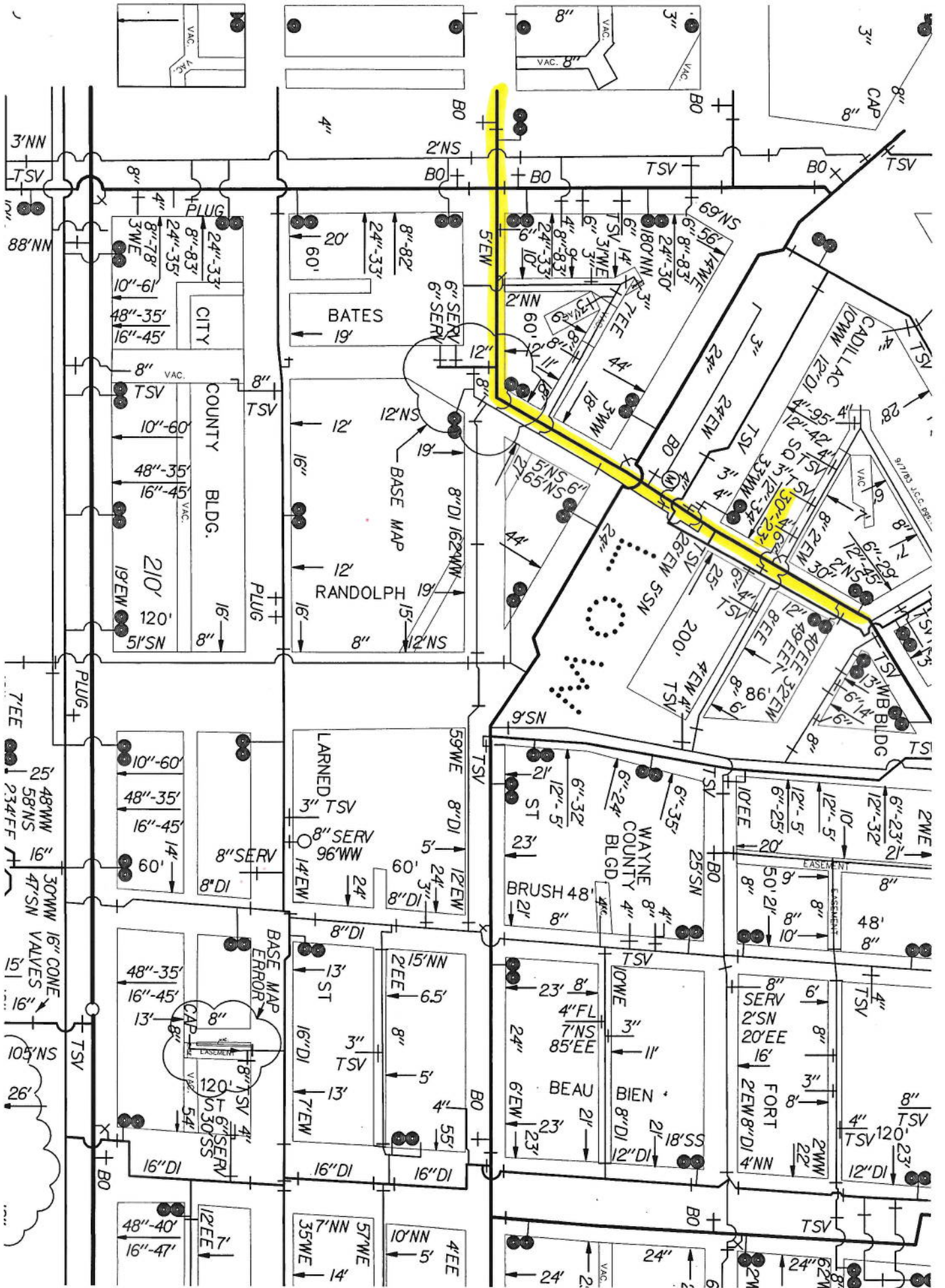

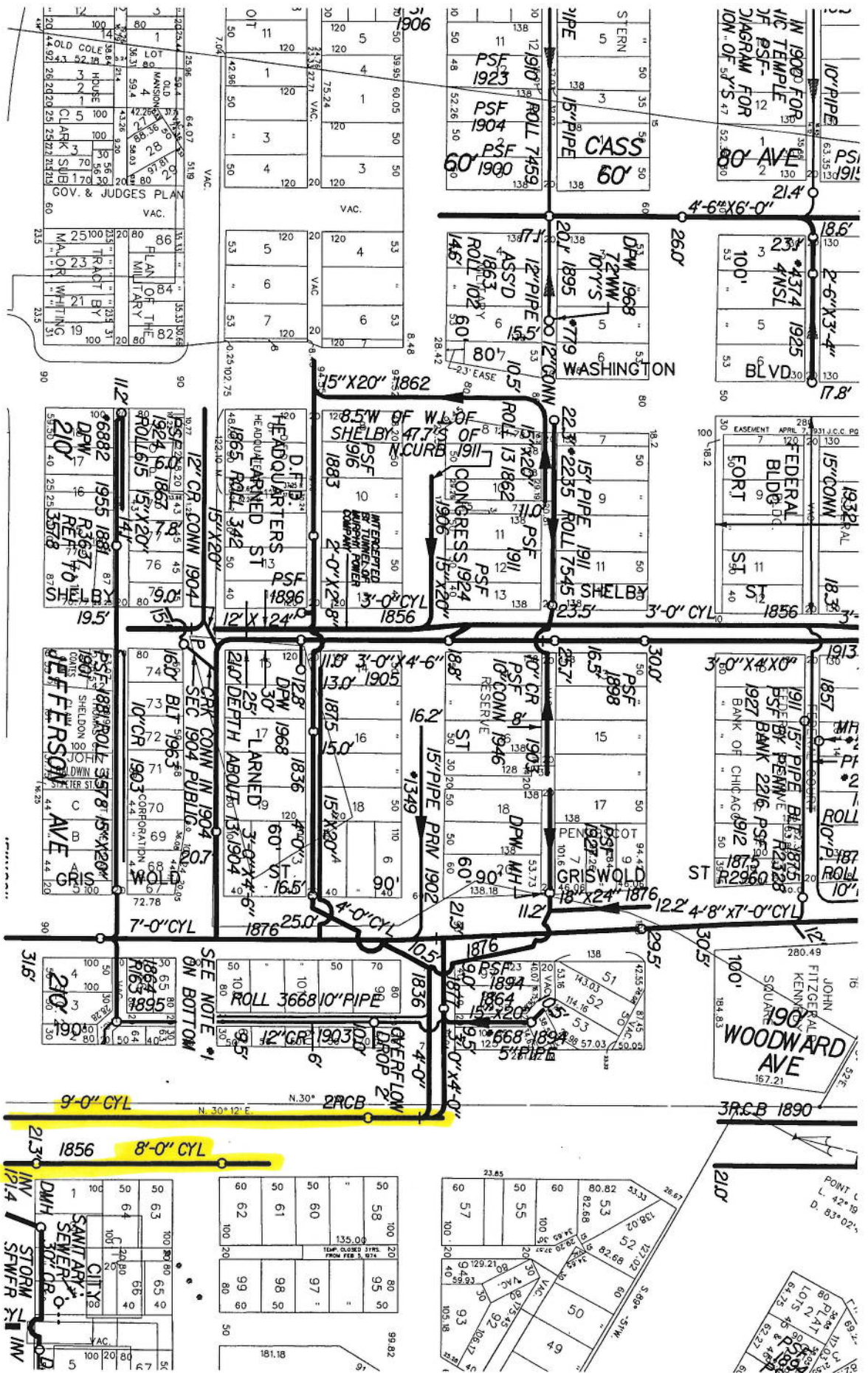

SEWER MAP

CITY OF DETROIT

S-28-E4

SCALE: 1" = 100'

DMSD SEC. MAP NUMBER: S-28-E2

NOTES:

| | |
|-------------|----------|
| DATE | 1914 |
| DESIGNED BY | SEA INC. |
| DRAWN BY | SEA INC. |
| CHECKED BY | SEA INC. |
| APPROVED BY | SEA INC. |
| DATE | 07-28-14 |

