

**City of Detroit
City Engineering Division, Department of Public Works
Survey Bureau**

NOTICE OF PROPOSED CHANGE IN PROPERTY

Date: 05/19/2017

Petition: x1498

- | | |
|---|--|
| <input type="checkbox"/> AT&T Telecommunication | <input type="checkbox"/> Berm Use |
| <input type="checkbox"/> Comcast Television (CATV) | <input checked="" type="checkbox"/> Conversion to Easement |
| <input type="checkbox"/> Detroit Edison (DTE) | <input type="checkbox"/> Dedication |
| <input type="checkbox"/> Fire Department | <input type="checkbox"/> Encroachment |
| <input type="checkbox"/> Great Lakes Water Authority | <input type="checkbox"/> Temporary Closing |
| <input type="checkbox"/> Land Bank Authority | <input type="checkbox"/> Vacation |
| <input type="checkbox"/> Michcon (DTE) | |
| <input type="checkbox"/> Planning & Development Department | |
| <input checked="" type="checkbox"/> Public Lighting Authority | |
| <input type="checkbox"/> Public Lighting Department | |
| <input type="checkbox"/> Police Department | |
| <input type="checkbox"/> Solid Waste Division, DPW | |
| <input type="checkbox"/> Street Design Bureau, DPW | |
| <input type="checkbox"/> Street Maintenance Division, DPW | |
| <input type="checkbox"/> Traffic Engineering Division, DPW | |
| <input type="checkbox"/> Water and Sewerage Department | |
| <input type="checkbox"/> _____ | |

A petition drawing is attached. Property shown on the attached print is proposed to be changed as indicated. Kindly report (using the back of this sheet) the nature of your services, if any affected by the proposed change and the estimated costs of removing and rerouting such services (if necessary).

Please return one copy to City Engineering Division, DPW within two weeks of the submittal date. Retain one copy and print for you file.

Ron Brundidge, Director, Department of Public Works

By: Richard Doherty, CED DPW
City Engineer

TO: City Engineering Division, DPW
2 Woodward Ave., Suite 642
Detroit, Michigan 48226-3462
Survey Bureau: 313-224-3970

Petition: x1498

The proposed change in property (referred to on the other side of this sheet) would affect our services as follows:

- Not Involved
- Involved; but asking you to hold action on this petition until further notice.
- Involved; but no objections to the property change.
- Involved; objection to the property change.
- Involved; but no objections to the property change...provided as easement of the full width of the public right-of-way (street, alley or other public place) is reserved.
- Involved; the nature of our services and the estimated costs of removing and/or rerouting such services are: \$8,704.14

Public Lighting Authority
(Utility or City Department)

Fares Abu-Al-soud
By

Project Manager
Title

06/21/2017
Date

(313) 324 8291
Area code – Telephone number

PLA- Contract # 2014-P-06

Construction Estimate - C.O.D. Petition for Bid Fort & St. Anne

Unit Items	Description	Qty	Pricing	Total		
SLC23	Install Light Circuit Control OH	2	\$ 561.60	\$ 1,123.20	\$	
OHSLM03	Install Streetlight Luminaire	1	\$ 130.00	\$ 130.00	\$	
SLC29	Termination with Splices	5	\$ 73.01	\$ 365.05	\$	
SLM37	Remove/Replace street light support arm	1	\$ 78.37	\$ 78.37	\$	
OHSLM07	OH Conductor Install/remove	7	\$ 209.00	\$ 1,463.00	\$	
				UNIT TOTAL	\$ 3,159.62	\$
14.5% 2017 Adder						
						1,286.06
						148.85
						417.98
						89.73
						1,675.14
						3,617.76
MATERIAL						
Item	Unit	Qty	Price	Total		
OH Cable	ft	525	\$ 0.75	\$ 393.75	\$	
Photo Cell	ea	3	\$ 12.70	\$ 38.10	\$	
LC-73	ea	2	\$ 1,098.92	\$ 2,197.84	\$	
Tagging Material	ea	3	\$ 17.50	\$ 52.50	\$	
Ground Rods	ea	2	\$ 36.00	\$ 72.00	\$	
Bare #6 CU	ea	40	\$ 0.39	\$ 15.60	\$	
Bronze Split Bolt	ea	4	\$ 0.51	\$ 2.04	\$	
Fuse, 5A	ea	5	\$ 13.50	\$ 67.50	\$	
Fuse Holder	ea	5	\$ 23.00	\$ 115.00	\$	
#1/0 Connector	ea	15	\$ 2.17	\$ 32.55	\$	
Friction Tape	ea	2	\$ 6.29	\$ 10.48	\$	
5/8"x 14" Bolt	ea	22	\$ 0.95	\$ 20.90	\$	
Curved washer	ea	22	\$ 1.14	\$ 25.08	\$	
Washer, Round	ea	22	\$ 0.16	\$ 3.52	\$	
Washer, Lock	ea	22	\$ 0.09	\$ 1.98	\$	
Secondary Spools	ea	14	\$ 4.58	\$ 64.12	\$	
#1/0 Preforms	ea	14	\$ 0.80	\$ 11.20	\$	
33+ Electrical Tape	ea	2	\$ 3.20	\$ 5.33	\$	
				Sub Total	\$ 2,735.75	\$
				Mark-up 8%	\$ 218.86	\$
				MATERIAL TOTAL	\$ 2,954.61	\$
2017 8% Adder						
						425.25
						41.15
						2,373.67
						56.70
						77.76
						16.85
						2.20
						72.90
						124.20
						35.15
						11.32
						22.57
						27.09
						3.80
						2.14
						69.25
						12.10
						5.76
						2,954.61
						236.37
						3,190.97
SUBCONTRACTOR						
			Price	Total		
Traffic Control (Estimated)	ea	5	\$ 325.00	\$ 1,625.00	\$	
See above qtys			SUB TOTAL	\$ 1,625.00	\$	
				Markup 8%	\$ 130.00	\$
				SUBCONTRACTOR TOTAL	\$ 1,755.00	\$
2017 14.5% Adder						
						1,755.00
						1,755.00
						140.40
						1,895.40
				GRAND TOTAL	\$ 7,869.23	\$
						8,704.14

PETITION NO. 1498
 DETROIT INTERNATIONAL
 BRIDGE COMPANY
 2650 W. FORT ST.
 DETROIT, MICHIGAN 48216
 C/O DAN STAMPER
 PHONE NO. 586 939-7000 EXT. 2767



W. LAFAYETTE BLVD.
 70 FT. WD.

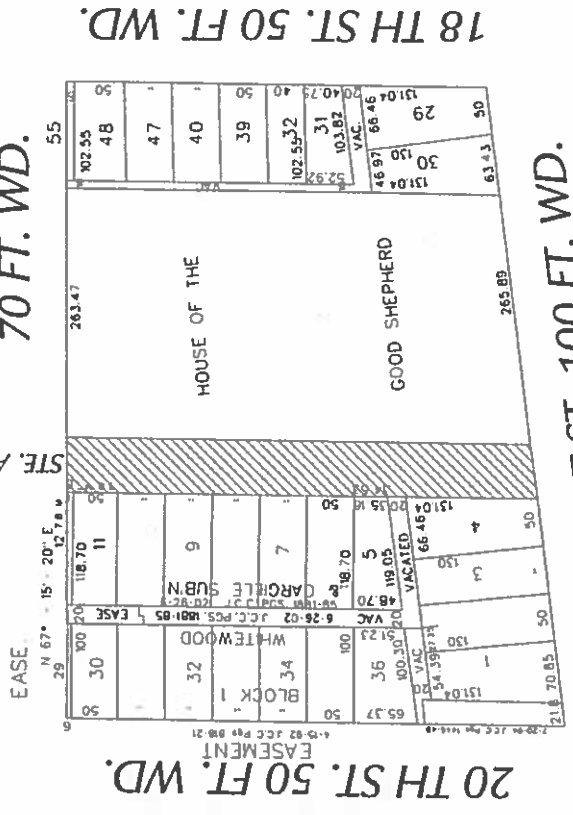

CONVERSION TO EASEMENT

(FOR OFFICE USE ONLY)

CARTO 18 E

REQUEST TO CONVERT TO EASEMENT		CITY OF DETROIT	
STE. ANNE ST. 60 FT. WD.		CITY ENGINEERING DEPARTMENT	
IN THE BLOCK BOUND BY		SURVEY BUREAU	
18TH, W. FORT, 20TH ST.		JOB NO.	07-01
AND W. LAFAYETTE BLVD.		DRAWING	X 1498
DATE	05-18-17	CREATED BY	WLVW
APPROVED		CHECKED	



PLA / DTE O&M

Tag #:	Work Order #:	Make Safe	Complete	Date Issued:
	X1488			09/17
Type of LED:	Photocell	Shorting Cap	Length of Span:	Date Completed:
				09/17

Address:	Time Arrived:	Time Completed:
Fort and St Anne		

Work Units	Qty	Wire Condition:	OLD	NEW	Completed By:	Work Units	Qty
OH1- LUMINAIRE REPLACEMENT 1ST LOCATION	1					UG1-BREAKWAY AND SUIT INSTALLED	
OH1A- LUMINAIRE REPLACEMENT - WITHIN 100'						UG2-INSTALL I.C. OVERHEAD	
OH2- PHOTOCELL REPLACEMENT						UG3-INSTALL I.C. UNDERGROUND	
OH2A- PHOTOCELL REPLACEMENT - WITHIN 100'						UG4- LUMINAIRE REPLACEMENT 1ST LOCATION	
OH3- INSTALL SHADE						UG4A- LUMINAIRE REPLACEMENT - WITHIN 100'	
OH4- INSTALL OR REMOVE SPAN	3					UG5- PHOTO CELL REPLACEMENT - WITHIN 100'	
OH5- INSTALL OR REMOVE I.C.	2					UG5A- PHOTO CELL REPLACEMENT - WITHIN 100'	
OH6- REPLACE REFRACTOR						UG6- OK ON ARRIVAL	
OH7- REPAIR RECEPTACLE						UG7- INSTALL SPACER	
OH8- REPLACE WOOD POLE						UG8- REPLACE LENS/GLOBE	
OH9- INSTALL WOOD POLE						UG9- REMOVE AND DISPOSE ORNAMENTAL/DECORATIVE	
OH10- REMOVE/NAUL WOOD POLE						UG10- CLEAN AND TAG POLE	
OH11- REMOVE OR INSTALL ARM						UGS1M27(200) - INSTALL I.C. CABLE (200' and Up)	
OH12- TRIP CHANGE						UGS1M27R(200) - REMOVE I.C. CABLE (200' and Up)	
OH13- STRAIGHTEN WOOD POLE						UGS1M28 - LOCATE I.C. CABLE FAULT	
OH14- REWIRE ON STREET LIGHT						UGS1M29 - OPEN TRENCHING BY HAND DIGGING - UP TO 48"	
OH15- REMOVE OR INSTALL GUY						UGS1M30 - DAYLIGHTING BY HAND DIGGING - UP TO 48"	
OH16- CLEAN AND TAG POLE						UGS1M31 - CONDUIT IN TRENCH (less than 100')	
OH17- LEAVE WOOD POLE IN PLACE AND CUT						UGS1M31A - CONDUIT IN TRENCH (100' and Up)	
OH18- HAUL POLE LAYING ON THE GROUND						UGS1M32 - REMOVE AND INSTALL I.C. CABLE (less than 200')	
OH18A- HAUL POLE LAYING ON THE GROUND WITHIN 100'						UGS1M32(200) - REMOVE AND INSTALL I.C. CABLE (less than 200')	
OH19- TESTING AT I.C. LOCATION						UGS1M33 - SAFETY SET UP FOR MANNHOLE ENTRY	
OH20- TESTING AT I.C. LOCATION, (STREET ACCESSIBLE)						UGS1M33B - MANHOLE DE WATERING	
OH21- INSTALLATION OF AN INLINE FUSE AND FUSE HOLDER						UGS1M35 - LEAVE METAL POLE IN PLACE AND CUT	
OH22- INSTALLATION OF AN INLINE FUSE						UGS1M73 - CABLE TERMINATION WITH SPLICES	
OH23- I.C. SEAL INSTALLATION						UGS1M82- REPLACE METAL POLE (EO)	
OH23A- TWISTED LUM WITHIN 100' OF FIRST LOCA/POI						UGS1M87 LOCATE AND REPAIR SECONDARY FAULT	
OH23B- RE-SAG SPAN						UGS1M108- REPLACE DIRECT BURIED POST	
OH23M5- LOCATE & REPAIR SECONDARY FAULT						UGS1M118- INSTALL HOT BOX/MAKE SAFE	
OH23M6- HAND DIG FOR WOOD POLE						SLM93-INSTALL HAND HOLE	
OH51- I.C. TRIP CHANGE						SLM94-INSTALL CONDUIT INTO HANDHOLE (CORING)	
OH52- AFTER HOURS MAKE SAFE (1.5 TIME HOURS) 1/2 HR INC.						SLM95-INSTALL GRID ROD AND WIRE	
OH53- AFTER HOURS MAKE SAFE (D/T HOURS) 2 HR MIN						SLM96- STRAIGHTEN DIRECT BURIED POLE	
OH53A- AFTER HOURS MAKE SAFE (D/T HOURS) 1/2 HR INCREM.						SLM97- FOUNDATION REMOVAL UP TO 9"	
OH54- AFTER HOUR MOBILIZE (4 HR MIN) CEO APPROVAL						SLM98- FOUNDATION REMOVAL UP TO 36"	
OH54A- AFTER HOUR MOBILIZE (1/2 HR INCREM.) CEO APPROVAL						SLC15 - INSTALLATION OF FOUNDATION	
OH55- AFTER 4 HOURS CALL OUT (D/T HOURS) 2 HR MIN						MW3 - SEED/MULCH - LESS THAN 50 SQ FT	
OH55A- AFTER 4 HOURS CALL OUT (D/T HOURS) 1/2 HR INCREM						MW3 - SEED/MULCH - GREATER THAN 50 SQ FT	
TT1- TREE TRIM AT SECONDARY YAP						MW19 - CONCRETE W/ ASPHALT UP TO 12"	
TT2- TREE TRIM AT SPAN						MW24- CONC. UP TO 4" 35-100 (PER 50 FT)	
TT3- TREE TRIM AT LIGHT LOCATION						MW28- CONC. UP TO 8" 25-100 (PER 50 FT)	
						SLM77- REPLACE CURB (PER LIN FT)	
						SLM78- COMPACTION TO 95%	
						VAC TRUCK	
						TRAFFIC CONTROL	

Situation on Arrival: Resolution:

X 1498

