

TO: City Engineering Division, DPW  
2 Woodward Ave., Suite 642  
Detroit, Michigan 48226-3462  
Survey Bureau: 313-224-3970

Petition: x1498

The proposed change in property (referred to on the other side of this sheet) would affect our services as follows:

- Not Involved
- Involved; but asking you to hold action on this petition until further notice.
- Involved; but no objections to the property change.  
Adjacent to R2 and R3 zones. P&DD staff may be involved if there is a rezoning. P&DD HDC staff may also play an advisory role for design and screening considerations. Historic St. Anne Church is on the northeastern corner of Lafayette and St. Anne streets.
- Involved; objection to the property change.
- Involved; but no objections to the property change...provided as easement of the full width of the public right-of-way (street, alley or other public place) is reserved.
- Involved; the nature of our services and the estimated costs of removing and/or rerouting such services are:

Planning & Development Department

(Utility or City Department)

By 

Greg Moots-Lead Planner-Office of Zoning Innovation

Title

Date 3/6/2017

313-224-1358

Area code – Telephone number

City of Detroit  
**City Engineering Division, Department of Public Works  
Survey Bureau**

**NOTICE OF PROPOSED CHANGE IN PROPERTY**

Date: 05/19/2017

Petition: x1498

- |   |  |
|---|--|
| <input type="checkbox"/> AT&T Telecommunication                       | <input type="checkbox"/> Berm Use                          |
| <input type="checkbox"/> Comcast Television (CATV)                    | <input checked="" type="checkbox"/> Conversion to Easement |
| <input type="checkbox"/> Detroit Edison (DTE)                         | <input type="checkbox"/> Dedication                        |
| <input type="checkbox"/> Fire Department                              | <input type="checkbox"/> Encroachment                      |
| <input type="checkbox"/> Great Lakes Water Authority                  | <input type="checkbox"/> Temporary Closing                 |
| <input type="checkbox"/> Land Bank Authority                          | <input type="checkbox"/> Vacation                          |
| <input type="checkbox"/> Michcon (DTE)                                |  |
| <input checked="" type="checkbox"/> Planning & Development Department |  |
| <input type="checkbox"/> Public Lighting Authority                    |  |
| <input type="checkbox"/> Public Lighting Department                   |  |
| <input type="checkbox"/> Police Department                            |  |
| <input type="checkbox"/> Solid Waste Division, DPW                    |  |
| <input type="checkbox"/> Street Design Bureau, DPW                    |  |
| <input type="checkbox"/> Street Maintenance Division, DPW             |  |
| <input type="checkbox"/> Traffic Engineering Division, DPW            |  |
| <input type="checkbox"/> Water and Sewerage Department                |  |
| <input type="checkbox"/> _____  |  |

A petition drawing is attached. Property shown on the attached print is proposed to be changed as indicated. Kindly report (using the back of this sheet) the nature of your services, if any affected by the proposed change and the estimated costs of removing and rerouting such services (if necessary).

Please return one copy to City Engineering Division, DPW within two weeks of the submittal date. Retain one copy and print for you file.

Ron Brundidge, Director, Department of Public Works

By: Richard Doherty, CED DPW  
City Engineer

PETITION NO. 1498  
 DETROIT INTERNATIONAL  
 BRIDGE COMPANY  
 2660 W. FORT ST.  
 DETROIT, MICHIGAN 48216  
 C/O DAN STAMPER  
 PHONE NO. 586 939-7000 EXT. 2767.



20 TH ST. 50 FT. WD.  
EASEMENT

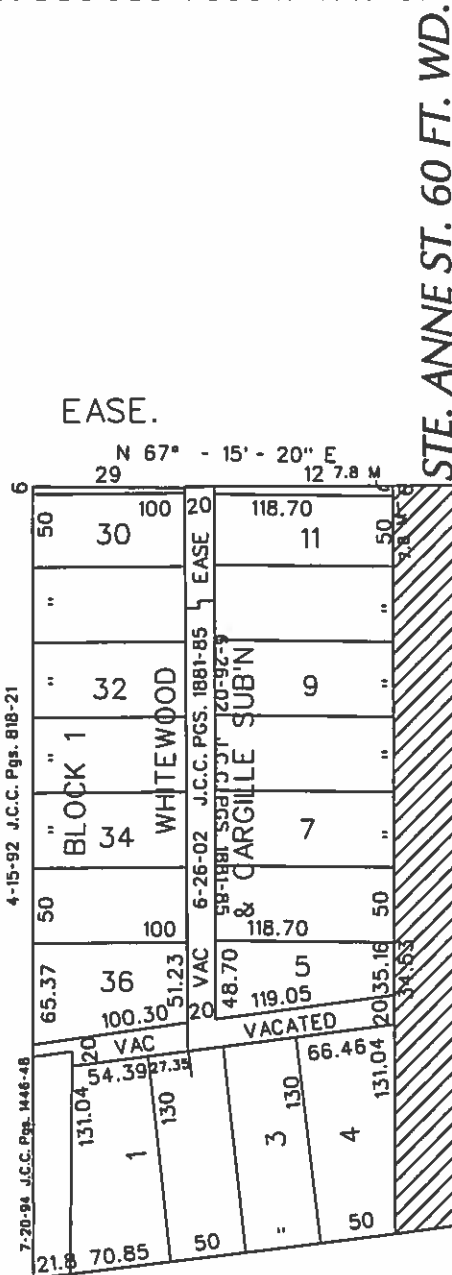

W. LAFAYETTE BLVD.  
70 FT. WD.

18 TH ST. 50 FT. WD.

W. FORT ST. 100 FT. WD.



- CONVERSION TO EASEMENT

(FOR OFFICE USE ONLY)

CARTO 18 E

B					REQUEST TO CONVERT TO EASEMENT STE. ANNE ST. 60 FT. WD. IN THE BLOCK BOUND BY 18TH, W. FORT, 20TH ST. AND W. LAFAYETTE BLVD.	CITY OF DETROIT		
A						CITY ENGINEERING DEPARTMENT		
DESCRIPTION		DRWN	CHKD	APPD		DATE	SURVEY BUREAU	
REVISIONS						JOB NO. 01-01		
DRAWN BY WLW		CHECKED			DRWG. NO. X 1498			
DATE 05-18-17		APPROVED						

