

**City of Detroit**  
**City Engineering Division, Department of Public Works**  
**Survey Bureau**

**NOTICE OF PROPOSED CHANGE IN PROPERTY**

Date: 05/19/2017

Petition: x1498

- |  |  |
|--|--|
| <input type="checkbox"/> AT&T Telecommunication            | <input type="checkbox"/> Berm Use                          |
| <input type="checkbox"/> Comcast Television (CATV)         | <input checked="" type="checkbox"/> Conversion to Easement |
| <input type="checkbox"/> Detroit Edison (DTE)              | <input type="checkbox"/> Dedication                        |
| <input checked="" type="checkbox"/> Fire Department        | <input type="checkbox"/> Encroachment                      |
| <input type="checkbox"/> Great Lakes Water Authority       | <input type="checkbox"/> Temporary Closing                 |
| <input type="checkbox"/> Land Bank Authority               | <input type="checkbox"/> Vacation                          |
| <input type="checkbox"/> Michcon (DTE)                     |  |
| <input type="checkbox"/> Planning & Development Department |  |
| <input type="checkbox"/> Public Lighting Authority         |  |
| <input type="checkbox"/> Public Lighting Department        |  |
| <input type="checkbox"/> Police Department                 |  |
| <input type="checkbox"/> Solid Waste Division, DPW         |  |
| <input type="checkbox"/> Street Design Bureau, DPW         |  |
| <input type="checkbox"/> Street Maintenance Division, DPW  |  |
| <input type="checkbox"/> Traffic Engineering Division, DPW |  |
| <input type="checkbox"/> Water and Sewerage Department     |  |
| <input type="checkbox"/> _____                             |  |

A petition drawing is attached. Property shown on the attached print is proposed to be changed as indicated. Kindly report (using the back of this sheet) the nature of your services, if any affected by the proposed change and the estimated costs of removing and rerouting such services (if necessary).

Please return one copy to City Engineering Division, DPW within two weeks of the submittal date. Retain one copy and print for you file.

Ron Brundidge, Director, Department of Public Works

By: Richard Doherty, CED DPW  
City Engineer

**TO: City Engineering Division, DPW  
2 Woodward Ave., Suite 642  
Detroit, Michigan 48226-3462  
Survey Bureau: 313-224-3970**

**Petition: x1498**

The proposed change in property (referred to on the other side of this sheet) would affect our services as follows:

- Not Involved
- Involved; but asking you to hold action on this petition until further notice.
- Involved; but no objections to the property change.
- Involved; objection to the property change.
- Involved; but no objections to the property change...provided as easement of the full width of the public right-of-way (street, alley or other public place) is reserved.  
*MAINTAIN FIRE DEPARTMENT VEHICLE ACCESS TO ALL BUILDINGS IN CASE OF FIRE OR OTHER EMERGENCY.*
- Involved; the nature of our services and the estimated costs of removing and/or rerouting such services are:

Fire  
\_\_\_\_\_  
(Utility or City Department)

Henry Henner  
\_\_\_\_\_  
By

Chief  
\_\_\_\_\_  
Title

5-22-17  
\_\_\_\_\_  
Date

224-1311  
\_\_\_\_\_  
Area code – Telephone number

PETITION NO. 1498  
 DETROIT INTERNATIONAL  
 BRIDGE COMPANY  
 2660 W. FORT ST.  
 DETROIT, MICHIGAN 48216  
 C/O DAN STAMPER  
 PHONE NO. 586 939-7000 EXT. 2767



20 TH ST. 50 FT. WD.  
 EASEMENT

4-15-92 J.C.C. Pgs. 818-21

7-20-94 J.C.C. Pgs. 1446-48

EASE.

N 67° - 15' - 20" E  
 29 12 7.8 M

STE. ANNE ST. 60 FT. WD.

W. LAFAYETTE BLVD.  
 70 FT. WD.

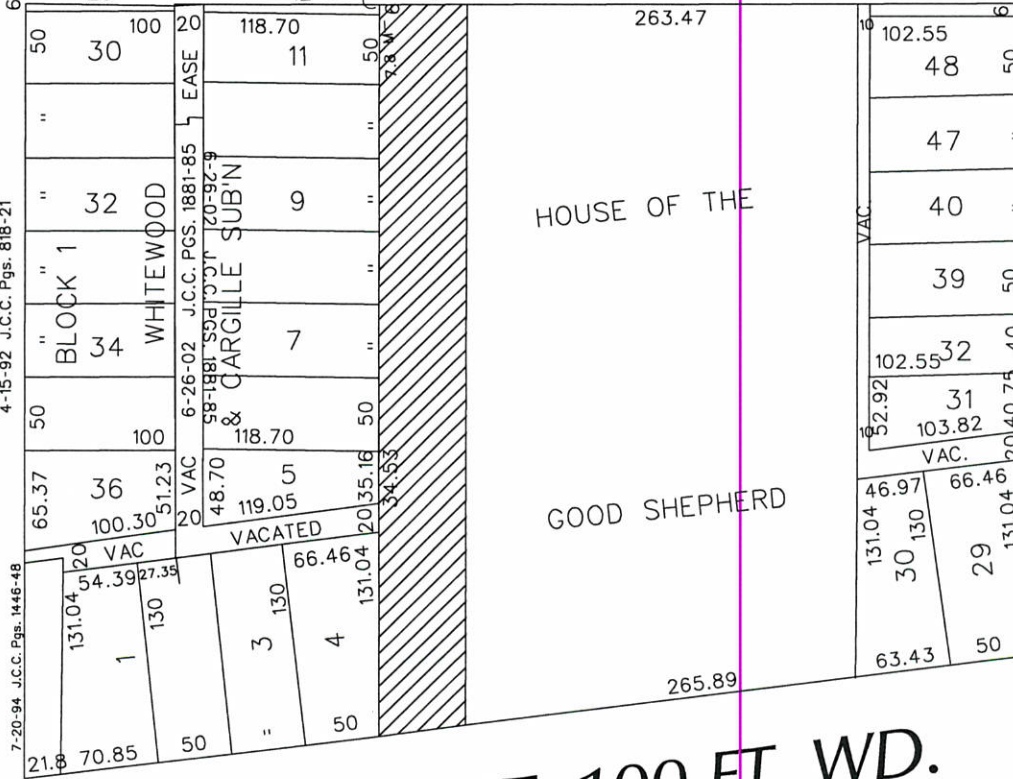

18 TH ST. 50 FT. WD.

W. FORT ST. 100 FT. WD.



- CONVERSION TO EASEMENT

(FOR OFFICE USE ONLY)

CARTO 18 E

B					
A					
	DESCRIPTION	DRWN	CHKD	APPD	DATE
	REVISIONS				
	DRAWN BY	CHECKED			
	DATE	APPROVED			
	05-18-17				

REQUEST TO CONVERT TO EASEMENT  
 STE. ANNE ST. 60 FT. WD.  
 IN THE BLOCK BOUND BY  
 18TH, W. FORT, 20TH ST.  
 AND W. LAFAYETTE BLVD.

CITY OF DETROIT CITY ENGINEERING DEPARTMENT SURVEY BUREAU	
JOB NO.	01-01
DRWG. NO.	X 1498