

City of Detroit  
**City Engineering Division, Department of Public Works**  
**Survey Bureau**

**NOTICE OF PROPOSED CHANGE IN PROPERTY**

Date: 04/19/2017

Petition: x1483

- |  |  |
|--|--|
| <input type="checkbox"/> AT&T Telecommunication            | <input type="checkbox"/> Berm Use                          |
| <input type="checkbox"/> Comcast Television (CATV)         | <input checked="" type="checkbox"/> Conversion to Easement |
| <input type="checkbox"/> Detroit Edison (DTE)              | <input type="checkbox"/> Dedication                        |
| <input type="checkbox"/> Fire Department                   | <input type="checkbox"/> Encroachment                      |
| <input type="checkbox"/> Great Lakes Water Authority       | <input type="checkbox"/> Temporary Closing                 |
| <input type="checkbox"/> Land Bank Authority               | <input type="checkbox"/> Vacation                          |
| <input type="checkbox"/> Michcon (DTE)                     |  |
| <input type="checkbox"/> Planning & Development Department |  |
| <input type="checkbox"/> Public Lighting Authority         |  |
| <input type="checkbox"/> Public Lighting Department        |  |
| <input type="checkbox"/> Police Department                 |  |
| <input type="checkbox"/> Solid Waste Division, DPW         |  |
| <input type="checkbox"/> Street Design Bureau, DPW         |  |
| <input type="checkbox"/> Street Maintenance Division, DPW  |  |
| <input type="checkbox"/> Traffic Engineering Division, DPW |  |
| <input type="checkbox"/> Water and Sewerage Department     |  |
| <input type="checkbox"/> _____                             |  |

A petition drawing is attached. Property shown on the attached print is proposed to be changed as indicated. Kindly report (using the back of this sheet) the nature of your services, if any affected by the proposed change and the estimated costs of removing and rerouting such services (if necessary).

Please return one copy to City Engineering Division, DPW within two weeks of the submittal date. Retain one copy and print for you file.

Ron Brundidge, Director, Department of Public Works

By: Richard Doherty, CED DPW  
City Engineer

**TO: City Engineering Division, DPW  
2 Woodward Ave., Suite 642  
Detroit, Michigan 48226-3462  
Survey Bureau: 313-224-3970**

**Petition: x1483**

The proposed change in property (referred to on the other side of this sheet) would affect our services as follows:

- Not Involved
- Involved; but asking you to hold action on this petition until further notice.
- Involved; but no objections to the property change.
- Involved; objection to the property change.
- Involved; but no objections to the property change...provided as easement of the full width of the public right-of-way (street, alley or other public place) is reserved.
- Involved; the nature of our services and the estimated costs of removing and/or rerouting such services are:

AT&T  
(Utility or City Department)

DEREK BULKLEY  
By

DESIGN ENGINEER  
Title

4/25/17  
Date

(313) 240-5480  
Area code - Telephone number

PETITION NO. 1483  
 OLYMPIA DEVELOPMENT, LLC  
 C/O INTERSECTION CONSULTING GROUP  
 2211 WOODWARD AVE.  
 DETROIT, MICHIGAN 48201  
 C/O BRIAN R. ELLISON  
 PHONE NO. 313 397-5863



**TEMPLE AVE. 100 FT. WD.**

**SECOND BLVD. 60 FT. WD.**

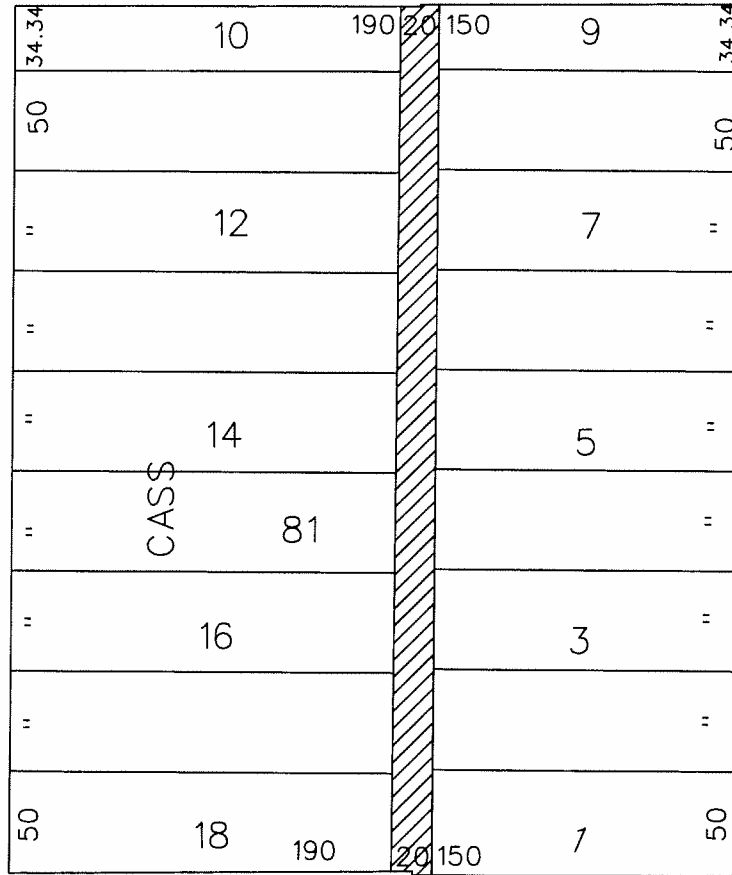

**CASS AVE. 80 FT. WD.**

**LEDYARD ST. 100 FT. WD.**



- REQUESTED CONVERSION TO EASEMENT

(FOR OFFICE USE ONLY)

CARTO 29 E

<table border="1"> <tr> <td>B</td> <td></td> <td></td> <td></td> <td></td> </tr> <tr> <td>A</td> <td></td> <td></td> <td></td> <td></td> </tr> <tr> <th>DESCRIPTION</th> <th>DRWN</th> <th>CHEK</th> <th>APPD</th> <th>DATE</th> </tr> <tr> <td colspan="5">REVISIONS</td> </tr> <tr> <td>DRAWN BY</td> <td colspan="2">WLW</td> <td colspan="2">CHECKED</td> </tr> <tr> <td>DATE</td> <td colspan="2">04-19-17</td> <td colspan="2">APPROVED</td> </tr> </table>					B					A					DESCRIPTION	DRWN	CHEK	APPD	DATE	REVISIONS					DRAWN BY	WLW		CHECKED		DATE	04-19-17		APPROVED		<p><b>REQUEST TO CONVERT TO EASEMENT</b>  <b>THE NORTH/SOUTH PUBLIC ALLEY, 20 FT. WD.</b>  <b>IN THE BLOCK BOUND BY</b>  <b>TEMPLE, CASS AVE., LEDYARD ST.</b>  <b>AND SECOND BLVD.</b></p>		<p><b>CITY OF DETROIT</b>  <b>CITY ENGINEERING DEPARTMENT</b>  <b>SURVEY BUREAU</b></p>	
B																																						
A																																						
DESCRIPTION	DRWN	CHEK	APPD	DATE																																		
REVISIONS																																						
DRAWN BY	WLW		CHECKED																																			
DATE	04-19-17		APPROVED																																			
		JOB NO. 01-01																																				
		DRWG. NO. X 1483																																				