

City of Detroit
City Engineering Division, Department of Public Works
Survey Bureau

NOTICE OF PROPOSED CHANGE IN PROPERTY

Date: 06/05/2017

Petition: x1482

- | | |
|---|--|
| <input type="checkbox"/> AT&T Telecommunication | <input type="checkbox"/> Berm Use |
| <input type="checkbox"/> Comcast Television (CATV) | <input checked="" type="checkbox"/> Conversion to Easement |
| <input type="checkbox"/> Detroit Edison (DTE) | <input type="checkbox"/> Dedication |
| <input type="checkbox"/> Fire Department | <input type="checkbox"/> Encroachment |
| <input type="checkbox"/> Great Lakes Water Authority | <input type="checkbox"/> Temporary Closing |
| <input type="checkbox"/> Land Bank Authority | <input type="checkbox"/> Vacation |
| <input type="checkbox"/> Michcon (DTE) | |
| <input type="checkbox"/> Planning & Development Department | |
| <input checked="" type="checkbox"/> Public Lighting Authority | |
| <input type="checkbox"/> Public Lighting Department | |
| <input type="checkbox"/> Police Department | |
| <input type="checkbox"/> Solid Waste Division, DPW | |
| <input type="checkbox"/> Street Design Bureau, DPW | |
| <input type="checkbox"/> Street Maintenance Division, DPW | |
| <input type="checkbox"/> Traffic Engineering Division, DPW | |
| <input type="checkbox"/> Water and Sewerage Department | |
| <input type="checkbox"/> _____ | |

A petition drawing is attached. Property shown on the attached print is proposed to be changed as indicated. Kindly report (using the back of this sheet) the nature of your services, if any affected by the proposed change and the estimated costs of removing and rerouting such services (if necessary).

Please return one copy to City Engineering Division, DPW within two weeks of the submittal date. Retain one copy and print for you file.

Ron Brundidge, Director, Department of Public Works

By: Richard Doherty, CED DPW
City Engineer

TO: City Engineering Division, DPW
2 Woodward Ave., Suite 642
Detroit, Michigan 48226-3462
Survey Bureau: 313-224-3970

Petition: x1482

The proposed change in property (referred to on the other side of this sheet) would affect our services as follows:

- Not Involved
- Involved; but asking you to hold action on this petition until further notice.
- Involved; but no objections to the property change.
- Involved; objection to the property change.
- Involved; but no objections to the property change...provided as easement of the full width of the public right-of-way (street, alley or other public place) is reserved.
- Involved; the nature of our services and the estimated costs of removing and/or rerouting such services are: \$8,668.69

Public Lighting Authority.
(Utility or City Department)

Fares Abu-Al-soud.
By

Project Manager
Title

06/21/2017.
Date

(313) 324 8291
Area code - Telephone number

PLA- Contract # 2014-P-06

Construction Estimate - C.O.D. Petition for Bid Cass-2nd @ I-94

Unit Items	Description	Qty	Pricing	Total	
SLC23	Install Light Circuit Control OH	2	\$ 561.60	\$ 1,123.20	\$
OHSLM03	Install Streetlight Luminaire	4	\$ 130.00	\$ 520.00	\$
SLC29	Termination with Splices	8	\$ 73.01	\$ 584.08	\$
SLM37	Remove/Replace street light support arm	4	\$ 78.37	\$ 313.48	\$
OHSLMD7	OH Conductor Install/remove	8	\$ 209.00	\$ 1,672.00	\$
OHSLM40	Remove/Install Guy Support	1	\$ 224.64	\$ 224.64	\$
			UNIT TOTAL	\$ 4,437.40	\$
					14.5% 2017 Adder
					1,286.06
					595.40
					668.77
					358.93
					1,914.44
					257.21
					5,080.82
MATERIAL					
Item	Unit	Qty	Price	Total	
OH Cable	ft	600	\$ 0.75	\$ 450.00	\$
Photo Cell	ea	6	\$ 12.70	\$ 76.20	\$
21AA	YD	0	\$ 27.82	\$ -	\$
LC-73	ea	2	\$ 1,098.92	\$ 2,197.84	\$
Tagging Material	ea	6	\$ 17.50	\$ 105.00	\$
Top Soil	Yd	0	\$ 225.00	\$ -	\$
Grass Seed	LB	0	\$ 8.00	\$ -	\$
Fertilizer	LB	0	\$ 0.20	\$ -	\$
Sand	YD	0	\$ 22.50	\$ -	\$
Ground Rods	ea	2	\$ 36.00	\$ 72.00	\$
Bare #6 CU	ea	40	\$ 0.39	\$ 15.60	\$
Bronze Split Bolt	ea	4	\$ 0.51	\$ 2.04	\$
Fuse, 5A	ea	8	\$ 13.50	\$ 108.00	\$
Fuse Holder	ea	8	\$ 23.00	\$ 184.00	\$
#1/0 Connector	ea	24	\$ 2.17	\$ 52.08	\$
Friction Tape	ea	3	\$ 6.29	\$ 16.77	\$
5/8"x 14" Bolt	ea	31	\$ 0.95	\$ 29.45	\$
Curved washer	ea	31	\$ 1.14	\$ 35.34	\$
Washer, Round	ea	31	\$ 0.16	\$ 4.96	\$
Washer, Lock	ea	31	\$ 0.09	\$ 2.79	\$
Guy Wire 1/4"x125'	ea	1	\$ 40.87	\$ 40.87	\$
Guy Grip, Preformed, 1/4"	ea	1	\$ 1.71	\$ 1.71	\$
Guy Anchor	ea	1	\$ 18.02	\$ 18.02	\$
Guy Anchor Rod	ea	1	\$ 13.88	\$ 13.88	\$
Guy Marker	ea	1	\$ 2.14	\$ 2.14	\$
Guy Insulator	ea	1	\$ 1.62	\$ 1.62	\$
Thimble Eye Nut	ea	1	\$ 1.09	\$ 1.09	\$
Secondary Spools	ea	16	\$ 4.58	\$ 73.28	\$
#1/0 Preforms	ea	16	\$ 0.80	\$ 12.80	\$
33+ Electrical Tape	ea	3	\$ 3.20	\$ 8.53	\$
			Sub Total	\$ 3,076.02	\$
			Mark-up 8%	\$ 246.08	\$
			MATERIAL TOTAL	\$ 3,322.10	\$
					2017 8% Adder
					486.00
					82.30
					-
					2,373.67
					113.40
					-
					-
					-
					-
					-
					77.76
					16.85
					2.20
					116.64
					198.72
					56.25
					18.12
					31.81
					38.17
					5.36
					3.01
					44.14
					1.85
					19.46
					14.99
					2.31
					1.75
					1.18
					79.14
					13.82
					9.22
					3,322.10
					265.77
					3,587.87
					8,668.69
					7,759.50
					8,668.69
					7,759.50
					8,668.69

PETITION NO. 1482
 OLYMPIA DEVELOPMENT, LLC
 C/O INTERSECTION CONSULTING GROUP
 2211 WOODWARD AVE.
 DETROIT, MICHIGAN 48201
 C/O BRIAN R. ELLISON
 PHONE NO. 313 397-5863



LEDYARD ST. 100 FT. WD.

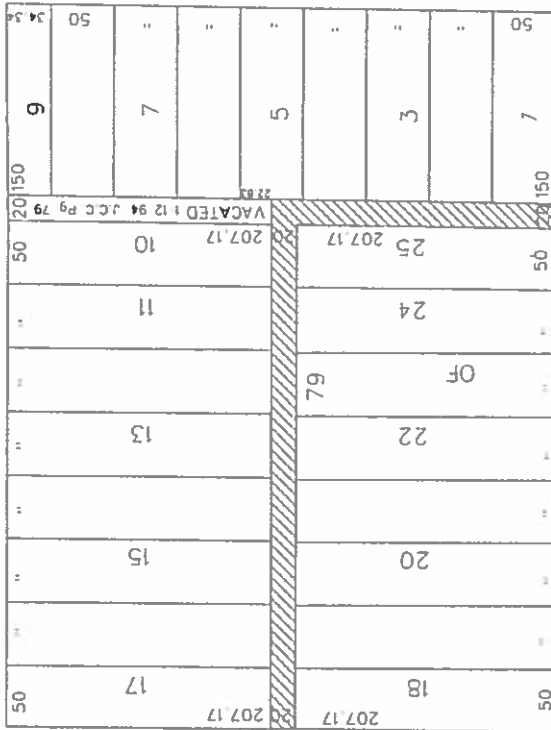

CASS AVE. 80 FT. WD.

HENRY ST. 100 FT. WD.

CONVERSION TO EASEMENT

CARTO 29 E

(FOR OFFICE USE ONLY)

B	DESCRIPTION	DATE	BY
A	DESCRIPTION	DATE	BY
DRAWN BY: WLW		DATE: 06-05-17	APPROVED:
JOB NO. 01-01		DRWG. NO. X 1482	
CITY OF DETROIT CITY ENGINEERING DEPARTMENT SURVEY BUREAU		REQUEST TO CONVERT TO EASEMENT THE EASTWEST AND NORTHSOUTH PUBLIC ALLEYS, 20 FT. WD. IN THE BLOCK BOUND BY LEDYARD, HENRY ST., CASS AVE. AND SECOND BLVD.	



**PLA/DTE
O&M**



Tag #: **Work Order #: X1482** Make Safe Complete Date Issued:
 Type of LED: Photocell Shorting Cap Length of Span: Date Completed: 6/9/17
 Address: **2nd and Cass** Time Arrived: Time Completed:

Pole Condition:	OLD	NEW	Wire Condition:	OLD	NEW	Completed By:	Work Units	Qty	Qty
OH1 - LUMINAIRE REPLACEMENT 1ST LOCATION							UG1 - BREAKAWAY AND SCRT INSTALLED	4	
OH1A - LUMINAIRE REPLACEMENT - WITHIN 100'							UG2 - INSTALL LC OVERHEAD		
OH2 - PHOTOCELL REPLACEMENT							UG3 - INSTALL LC UNDERGROUND		
OH2A - PHOTOCELL REPLACEMENT - WITHIN 100'							UG4 - LUMINAIRE REPLACEMENT 1ST LOCATION		
OH3 - INSTALL SHADE							UG4A - LUMINAIRE REPLACEMENT - WITHIN 100'		
OH4 - INSTALL OR REMOVE SPAN							UG5 - PHOTO CELL REPLACEMENT	3	
OH5 - INSTALL OR REMOVE LC							UG5A - PHOTO CELL REPLACEMENT - WITHIN 100'		
OH6 - REPLACE REFLECTOR							UG6 - OK ON ARRIVAL	2	
OH7 - REPAIR RECEPTACLE							UG7 - INSTALL SHADE		
OH8 - REPLACE WOOD POLE							UG8 - REPLACE LENS/GLOBE		
OH9 - INSTALL WOOD POLE							UG9 - REMOVE AND DEPOSE ORNAMENTAL/DECORATIVE		
OH10 - REMOVE/HAUL WOOD POLE							UG10 - CLEAN AND TAG POLE		
OH11 - REMOVE OR INSTALL ARM							UG11M171(200) - INSTALL UG CABLE (200' and up)	4	
OH12 - TRIP CHANGE							UG11M227R(200) - REMOVE UG CABLE (200' and up)		
OH13 - STRAIGHTEN WOOD POLE							UG11M28 - LOCATE UG CABLE FAULT		
OH14 - REWIRE OH STREET LIGHT							UG11M29 - OPEN TRENCHING (less than 100')		
OH15 - REMOVE OR INSTALL GUY							UG11M30 - DAYLIGHTING BY HAND DIGGING - UP TO 48"	1	
OH16 - CLEAN AND TAG POLE							UG11M31 - CONDUIT IN TRENCH (less than 100')		
OH17 - LEAVE WOOD POLE IN PLACE AND CUT							UG11M31A - CONDUIT IN TRENCH (100' and up)		
OH18 - HAUL POLE LAYING ON THE GROUND							UG11M32(200) - REMOVE AND INSTALL UG CABLE (less than 200')		
OH18A - HAUL POLE LAYING ON THE GROUND WITHIN 100'							UG11M33 - SAFETY SET UP FOR MANHOLE ENTRY		
OH19 - TIE IN AT LIGHT LOCATION							UG11M34 - MANHOLE DE WATERING		
OH20 - TESTING AT LC LOCATION (STREET ACCESSIBLE)							UG11M35 - LEAVE METAL POLE IN PLACE AND CUT		
OH21 - TESTING AT LC LOCATION (NON ACCESSIBLE)							UG11M73 - CABLE TERMINATION WITH SPLICES		
OH22 - INSTALLATION OF AN INLINE FUSE AND FUSE HOLDER							UG11M82 - REPLACE METAL POLE (NO)		
OH23 - INSTALLATION OF AN INLINE FUSE							UG11M87 - LOCATE AND REPAIR SECONDARY FAULT		
OH24 - LC SEAL INSTALLATION							UG11M10B - REPLACE DIRECT BURIED POST		
OH25 - TWISTED LUM							UG11M11B - INSTALL HOT BOX/MAKE SAFE		
OH25A - TWISTED LUM WITHIN 100' OF FIRST LOCATION							SLM19 - INSTALL HAND-HOLE		
OH25B - RIGID SPAN							SLM19A - INSTALL CONDUIT INTO HAND-HOLE (COMING)		
OH25M25 - LOCATE & REPAIR SECONDARY FAULT							SLM19B - INSTALL GND ROD AND WIRE		
OH25M42 - HAND DIG FOR WOOD POLE							SLM19C - STRAIGHTEN DIRECT BURIED POLE		
OH25L - UG TRIP CHARGE							SLM197 - FOUNDATION REMOVAL UP TO 9"		
OH25A - AFTER HOURS MAKE SAFE (1.5 TIME HOURS) 1/2 HR INC.							SLM198 - FOUNDATION REMOVAL UP TO 36"		
OH25B - AFTER HOURS MAKE SAFE (DOT HOURS) 2 HR MIN							SLC15 - INSTALLATION OF FOUNDATION		
OH25BA - AFTER HOURS MAKE SAFE (DOT HOURS) 1/2 HR INCREM.							MW3 - SEED/MULCH - LESS THAN 50 SQ FT		
OH25A - AFTER HOUR MOBILIZE (4 HR MIN) CED APPROVAL REQ.							MW3 - SEED/DIRT/CH - GREATER THAN 50 SQ FT		
OH25A - AFTER HOURS CALL OUT (DOT HOURS) 2 HR MIN							MW9 SAW CUT CONC OR ASPHALT (PER LIN FT)		
OH25A - AFTER HOURS CALL OUT (DOT HOURS) 2 HR MIN							MW19 - CONCRETE W/ ASPHALT UP TO 12"		
OH25A - AFTER HOURS CALL OUT (DOT HOURS) 2 HR INCREM.							MW24 CONC. UP TO 4" 26-100 (PER 50 FT)		
TT1 - TREE TRIM AT SECONDARY TAP							MW38 CONC. UP TO 6" 26-100 (PER 50 FT)		
TT2 - TREE TRIM AT SPAN							SLM77 REPLACE CURB (PER LIN FT)		
TT3 - TREE TRIM AT LIGHT LOCATION							SLM78 - COMPACTION TO 95%		
									VAC TRUCK
									TRAFFIC CONTROL

Situation on Arrival: Resolution:

Revision: 1

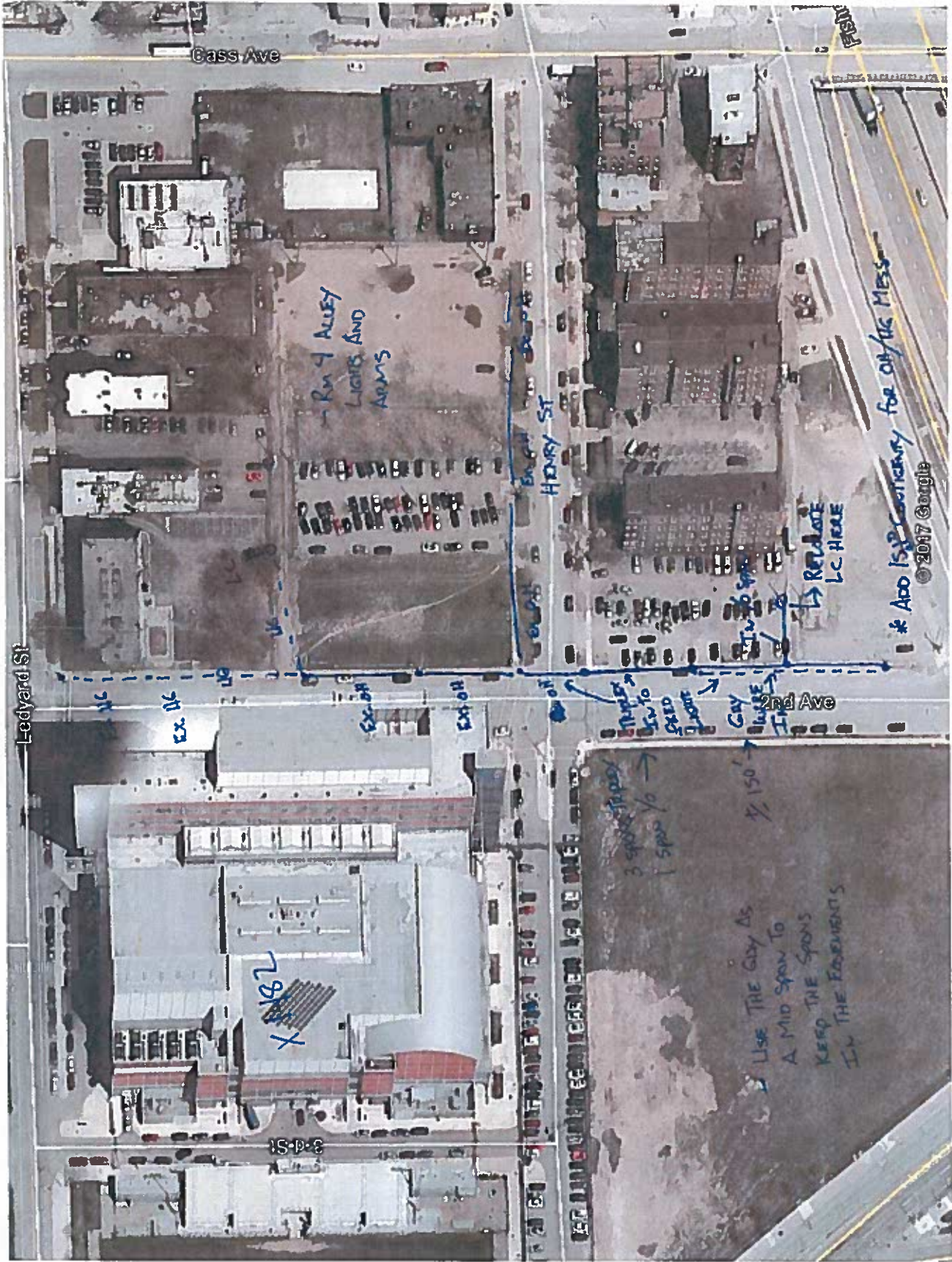

Gass Ave

Ledyard St

HENRY ST

2nd Ave

Run 4 ALLEY LIGHTS AND ARMS

RELOCATE LC HERE

* Add 150' temporary for on the mess

© 2017 Google

X 1182

3rd St

USE THE GUY AS A MID SPAN TO KEEP THE SPONS IN THE EQUIPMENTS

3 spans to pay 1 span 1/2

USE THE GUY AS A MID SPAN TO KEEP THE SPONS IN THE EQUIPMENTS

1/150'

THUNDER GUY TO SPEED LIGHTS

GUY W/BLADE TIE

EX-116

EX-117

EX-118