

TO: City Engineering Division, DPW
900 Cadillac Tower Building
65 Cadillac Square
Detroit, Michigan 48226-2873
Survey Bureau: 313-224-3970
Fax: 313-224-3471

Ref. No. 201706006
Petition No. 1476

The proposed change in property (referred to above) would affect our services as follows:

- Not Involved.
- Involved; but asking you to hold action on this petition until further notice.
- Involved; the nature of our services, and the estimated costs of removing and/or rerouting such services are:
- Involved; have no objection to request to convert to easement Ellery Ave. 60 ft. wd. In the area bound by Burlage Pl., Waterloo St., Elmwood Ave. and E. Vernor Hwy. as shown on drawing no. x1476 dated 06/05/2017 provided that 100% signatures of abutting property owners are secured.

Traffic Engineering Division - DPW
(Utility or City Department)

for Ashok Patel 
By

City Traffic Engineer
Title

May 22, 2017
Date

313 224-1610
Area code-Telephone number

JL/jl

PETITION NO. 1476
 PASTOR JOHN PAYNE
 3474 E. VERNOR HWY.
 DETROIT, MICHIGAN 48207
 PHONE NO. 313 926-3261



E. VERNOR HWY. 85 FT. WD.

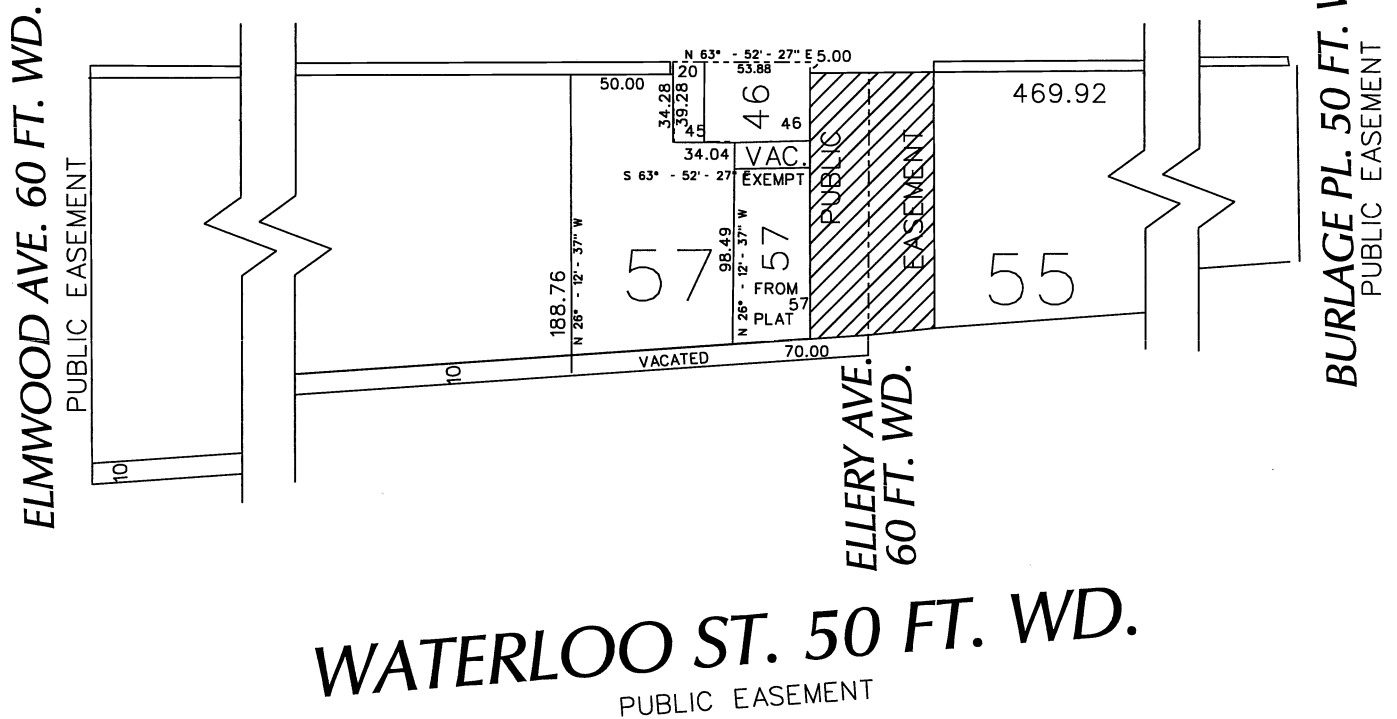

WATERLOO ST. 50 FT. WD.
 PUBLIC EASEMENT



- CONVERSION TO EASEMENT

(FOR OFFICE USE ONLY)

CARTO 39 F

B						REQUEST TO CONVERT TO EASEMENT ELLERY AVE. 60 FT. WD. IN THE AREA BOUND BY BURLAGE PL., WATERLOO ST., ELMWOOD AVE. AND E. VERNOR HWY.	CITY OF DETROIT CITY ENGINEERING DEPARTMENT SURVEY BUREAU	
A								
DESCRIPTION		DRWN	CHKD	APPD	DATE			JOB NO. 01-01
REVISIONS								DRWG. NO. X 1476
DRAWN BY	WLW	CHECKED						
DATE	06-05-17	APPROVED						