

City of Detroit  
**City Engineering Division, Department of Public Works**  
**Survey Bureau**

**NOTICE OF PROPOSED CHANGE IN PROPERTY**

Date: 06/05/2017

Petition: x1476

- |  |  |
|--|--|
| <input type="checkbox"/> AT&T Telecommunication            |  |
| <input type="checkbox"/> Comcast Television (CATV)         | <input type="checkbox"/> Berm Use                          |
| <input type="checkbox"/> Detroit Edison (DTE)              |  |
| <input type="checkbox"/> Fire Department                   | <input checked="" type="checkbox"/> Conversion to Easement |
| <input type="checkbox"/> Great Lakes Water Authority       |  |
| <input type="checkbox"/> Land Bank Authority               | <input type="checkbox"/> Dedication                        |
| <input type="checkbox"/> Michcon (DTE)                     |  |
| <input type="checkbox"/> Planning & Development Department | <input type="checkbox"/> Encroachment                      |
| <input type="checkbox"/> Public Lighting Authority         |  |
| <input type="checkbox"/> Public Lighting Department        | <input type="checkbox"/> Temporary Closing                 |
| <input type="checkbox"/> Police Department                 |  |
| <input type="checkbox"/> Solid Waste Division, DPW         | <input type="checkbox"/> Vacation                          |
| <input type="checkbox"/> Street Design Bureau, DPW         |  |
| <input type="checkbox"/> Street Maintenance Division, DPW  |  |
| <input type="checkbox"/> Traffic Engineering Division, DPW |  |
| <input type="checkbox"/> Water and Sewerage Department     |  |
| <input type="checkbox"/> _____                             |  |

A petition drawing is attached. Property shown on the attached print is proposed to be changed as indicated. Kindly report (using the back of this sheet) the nature of your services, if any affected by the proposed change and the estimated costs of removing and rerouting such services (if necessary).

Please return one copy to City Engineering Division, DPW within two weeks of the submittal date. Retain one copy and print for you file.

Ron Brundidge, Director, Department of Public Works

By: Richard Doherty, CED DPW  
City Engineer

TO: City Engineering Division, DPW  
2 Woodward Ave., Suite 642  
Detroit, Michigan 48226-3462  
Survey Bureau: 313-224-3970

Petition: x1476

The proposed change in property (referred to on the other side of this sheet) would affect our services as follows:



Not Involved

- Involved; but asking you to hold action on this petition until further notice.
- Involved; but no objections to the property change.
- Involved; objection to the property change.
- Involved; but no objections to the property change...provided as easement of the full width of the public right-of-way (street, alley or other public place) is reserved.
- Involved; the nature of our services and the estimated costs of removing and/or rerouting such services are:

Detroit Police Department's Seventh Precinct

\_\_\_\_\_  
(Utility or City Department)

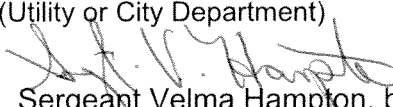
  
Sergeant Velma Hampton, badge S-661

By

\_\_\_\_\_  
Neighborhood Police Officer

Title

\_\_\_\_\_  
June 7, 2017

Date

313-596-5713

\_\_\_\_\_  
Area code – Telephone number

3/22/2017 wlv

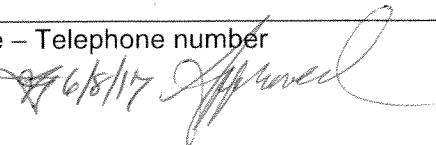

March 8, 2017

ATT: Office of The City Clerk  
The Honorable City Council  
200 Coleman A. Young Municipal Center  
Detroit, MI 48226

Dear Honorable City Council:

I Pastor John Payne would like to vacate the Street Ellery (feet 60 wide) adjacent to our church at 3474 E. Vernor St. which is now a parking lot.

We would like to request a hearing before the City Council. I can be reached at (313) 926-3261 or 3474 E. Vernor, Detroit, Michigan 48207.

Sincerely,

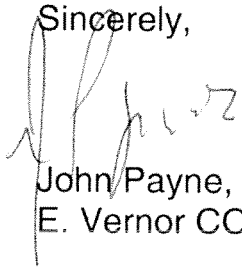

John Payne, Pastor  
E. Vernor COGIC

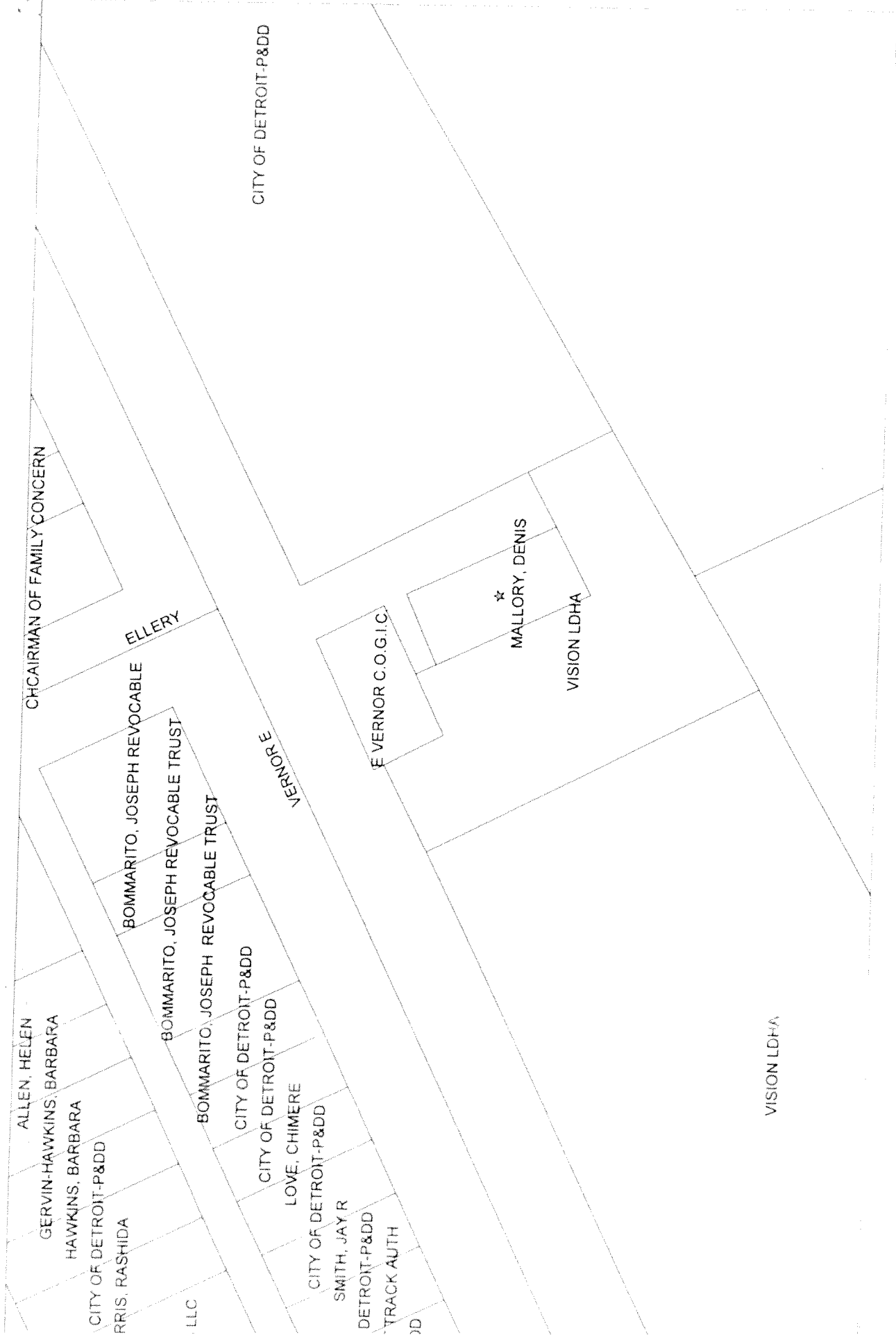

ALLEN, HELEN

GERVIN-HAWKINS, BARBARA

HAWKINS, BARBARA

CITY OF DETROIT-P&DD

RRIS, RASHIDA

LLC

BOMMARITO, JOSEPH REVOCABLE

BOMMARITO, JOSEPH REVOCABLE TRUST

BOMMARITO, JOSEPH REVOCABLE TRUST

CITY OF DETROIT-P&DD

CITY OF DETROIT-P&DD

LOVE, CHIMERE

CITY OF DETROIT-P&DD

SMITH, JAY R

DETROIT-P&DD

TRACK AUTH

DD

CHCHAIRMAN OF FAMILY CONCERN

ELLERY

VERNOR E

E VERNOR C.O.G.I.C.

★ MALLORY, DENIS

VISION LDHA

VISION LDHA

CITY OF DETROIT-P&DD



ELMWOOD

CLERY

13000677-708

13010417

13010418-24

34

5  
316  
D617



123

map  
419



found 3/13/1894  
at  
K.S. W.  
City of Portland

PETITION NO. 614  
 EAST VERNOR C.O.G.I.C.  
 3474 E. VERNOR HWY.  
 DETROIT, MICHIGAN 48207  
 C/O PASTOR JOHN PAYNE  
 PHONE NO. 313 926-3261

E. VERNOR HWY. 85 FT. WD.  
 PULTE'S SUB'N OF THE S. PART OF LOT 26 810.44 & N. PART OF LOT 25

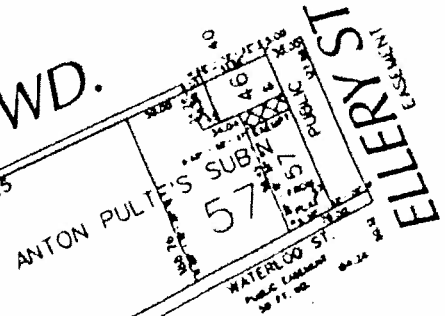

ELMWOOD AVE.  
 PUBLIC EASEMENT

WATERLOO ST. 50 FT. WD.  
 PUBLIC EASEMENT

E. VERNOR HWY. 85 FT. WD.

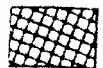
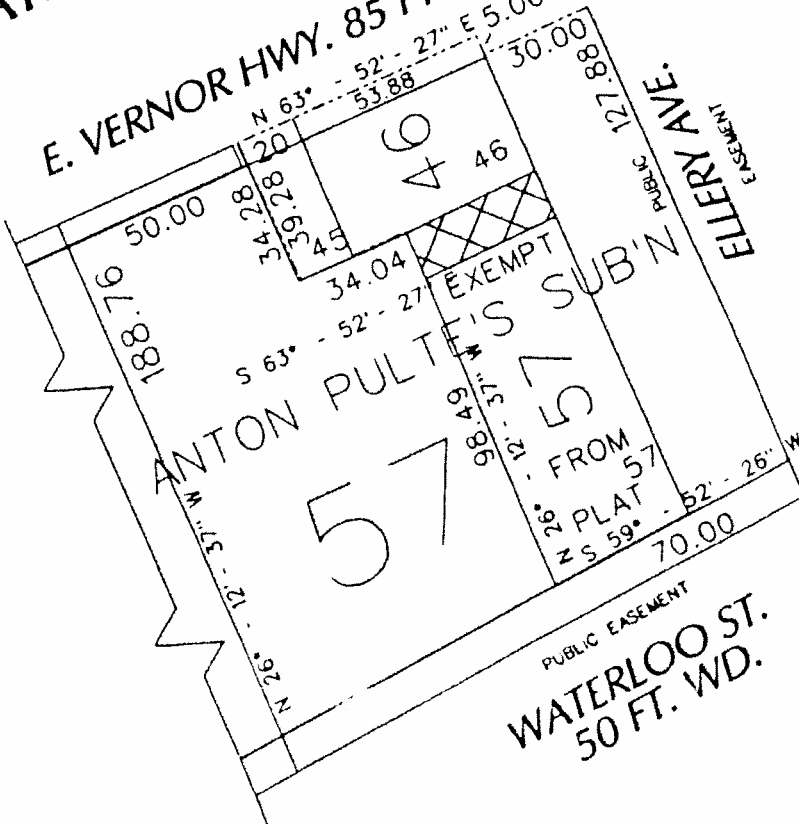

- REQUESTED VACATION

(FOR OFFICE USE ONLY)

CARTO 39 F

B					
A					
DESCRIPTION	GRN	CHKD	APP	DATE	
REVISIONS					
DRAWN BY	WLW	CHECKED			
DATE	04-10-15	APPROVED			

REQUEST TO OUTRIGHT VACATE  
 THE EAST/WEST PUBLIC ALLEY, 12 FT. WD.  
 IN THE BLOCK BOUND BY  
 ELLERY, WATERLOO ST., ELMWOOD AVE.  
 AND E. VERNOR HWY.

CITY OF DETROIT  
 CITY ENGINEERING DEPARTMENT  
 SURVEY BUREAU  
 JOB NO. 01-01  
 DRWG. NO. X 614



PETITION NO. 1476  
 PASTOR JOHN PAYNE  
 3474 E. VERNOR HWY.  
 DETROIT, MICHIGAN 48207  
 PHONE NO. 313 926-3261



**E. VERNOR HWY. 85 FT. WD.**

**ELMWOOD AVE. 60 FT. WD.**

PUBLIC EASEMENT

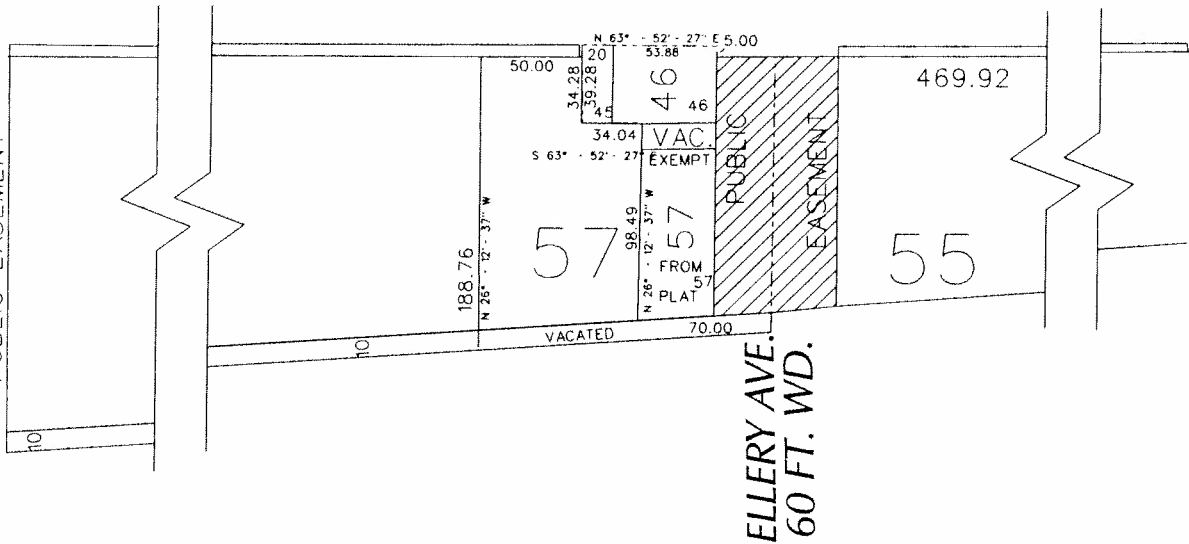

**BURLAGE PL. 50 FT. WD.**  
 PUBLIC EASEMENT

**WATERLOO ST. 50 FT. WD.**  
 PUBLIC EASEMENT

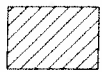

- CONVERSION TO EASEMENT

(FOR OFFICE USE ONLY)

CARTO 39 F

B					
A					
DESCRIPTION	DRWN	CHKD	APPD	DATE	
REVISIONS					
DRAWN BY	WLW	CHECKED			
DATE	06-05-17	APPROVED			

REQUEST TO CONVERT TO EASEMENT  
 ELLERY AVE. 60 FT. WD.  
 IN THE AREA BOUND BY  
 BURLAGE PL., WATERLOO ST., ELMWOOD AVE.  
 AND E. VERNOR HWY.

CITY OF DETROIT  
 CITY ENGINEERING DEPARTMENT  
 SURVEY BUREAU  
 JOB NO. 01-01  
 DRWG. NO. X 1476