

PETITION NO. 1476  
 PASTOR JOHN PAYNE  
 3474 E. VERNOR HWY.  
 DETROIT, MICHIGAN 48207  
 PHONE NO. 313 926-3261

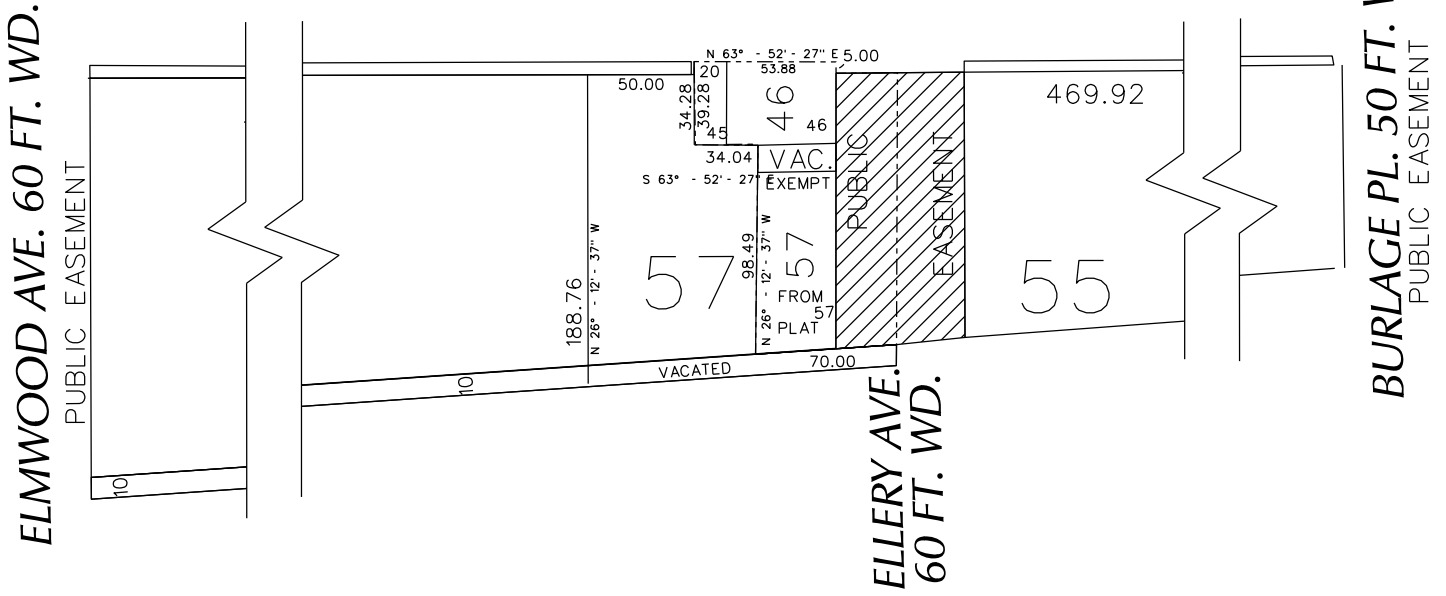

**E. VERNOR HWY. 85 FT. WD.**



**WATERLOO ST. 50 FT. WD.**  
 PUBLIC EASEMENT

 - CONVERSION TO EASEMENT

(FOR OFFICE USE ONLY)

CARTO 39 F

B					
A					
DESCRIPTION	DRWN	CHKD	APPD	DATE	
REVISIONS					
DRAWN BY	WLW	CHECKED			
DATE	06-05-17	APPROVED			

REQUEST TO CONVERT TO EASEMENT  
 ELLERY AVE. 60 FT. WD.  
 IN THE AREA BOUND BY  
 BURLAGE PL., WATERLOO ST., ELMWOOD AVE.  
 AND E. VERNOR HWY.

CITY OF DETROIT CITY ENGINEERING DEPARTMENT SURVEY BUREAU	
JOB NO.	01-01
DRWG. NO.	X 1476