



- Partition



- Property owners



- (owner units)
(ORBA)

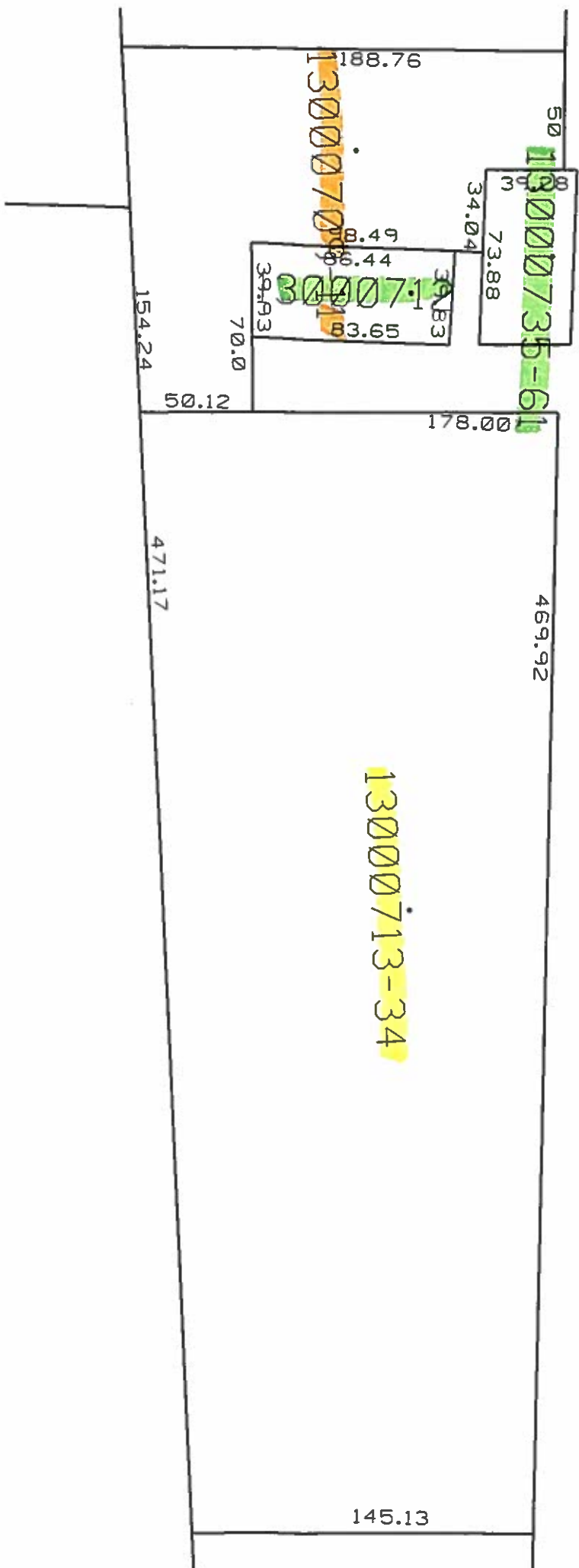

13000713-34

13000735-61

13000700-00

145.13

469.92

471.17

178.00

50.12

154.24

70.0

39.93

39.83

30.00

73.88

34.04

50.00

188.76

General Property Information

City of Detroit

[\[Back to Non-Printer Friendly Version\]](#) [\[Send To Printer\]](#)

Parcel: 13000709-11 **Unit:** CITY OF DETROIT

****Note: 2017 values are currently tentative****

Property Address [collapse]

3454 E VERNOR
, 48207

Owner Information [collapse]

VISION LDHA
3875 CONCORD
DETROIT, MI 48207

Unit: 01

Taxpayer Information [collapse]

SEE OWNER INFORMATION

General Information for Tax Year 2017 [collapse]

| | | | |
|-------------------------------|----------------------------|-------------------------------|------------|
| Property Class: | 710 - 710-PILOT | Assessed Value: | \$0 |
| School District: | D - DETROIT PUBLIC SCHOOLS | Taxable Value: | \$0 |
| State Equalized Value: | \$0 | Map # | 13 |
| DISTRICT | 4 | Date of Last Name Chg: | 09/23/2016 |

| | | | |
|-----------------------------|-----|----------------------------|-----|
| Historical District: | N/A | Date Filed: | |
| | | Notes: | N/A |
| | | Census Block Group: | N/A |

| | | |
|--------------------------------------|-----------------|--------------|
| Principal Residence Exemption | June 1st | Final |
| | | - |
| 2016 | 0.0000 % | 0.0000 % |

| Previous Year Info | MBOR Assessed | Final S.E.V. | Final Taxable |
|--------------------|---------------|--------------|---------------|
| 2016 | \$0 | \$0 | \$0 |
| 2015 | \$0 | \$0 | \$0 |
| 2014 | \$0 | \$0 | \$0 |

Land Information [collapse]

| | | |
|------------------------|-----------------|--------------------------------|
| | Frontage | Depth |
| Lot 1: | 0.00 Ft. | 0.00 Ft. |
| Lot 2: | 0.00 Ft. | 0.00 Ft. |
| Lot 3: | 0.00 Ft. | 0.00 Ft. |
| Total Frontage: | 0.00 Ft. | Average Depth: 0.00 Ft. |

| | | | |
|--|-----------|---------------------------------|-----|
| Total Acreage: | 0.42 | Mortgage Code: | |
| Zoning Code: | 2011 AUTH | Lot Dimensions/Comments: | N/A |
| Total Estimated Land Value: | \$27,304 | | |
| Land Improvements: | \$0 | | |
| Renaissance Zone: | NO | | |
| Renaissance Zone Expiration Date: | | | |