

City of Detroit
City Engineering Division, Department of Public Works
Survey Bureau

NOTICE OF PROPOSED CHANGE IN PROPERTY

Date: 06/05/2017

Petition: x1476

- | | |
|------------------------------------------------------------|------------------------------------------------------------|
| <input type="checkbox"/> AT&T Telecommunication | <input type="checkbox"/> Berm Use |
| <input type="checkbox"/> Comcast Television (CATV) | <input checked="" type="checkbox"/> Conversion to Easement |
| <input type="checkbox"/> Detroit Edison (DTE) | <input type="checkbox"/> Dedication |
| <input checked="" type="checkbox"/> Fire Department | <input type="checkbox"/> Encroachment |
| <input type="checkbox"/> Great Lakes Water Authority | <input type="checkbox"/> Temporary Closing |
| <input type="checkbox"/> Land Bank Authority | <input type="checkbox"/> Vacation |
| <input type="checkbox"/> Michcon (DTE) | |
| <input type="checkbox"/> Planning & Development Department | |
| <input type="checkbox"/> Public Lighting Authority | |
| <input type="checkbox"/> Public Lighting Department | |
| <input type="checkbox"/> Police Department | |
| <input type="checkbox"/> Solid Waste Division, DPW | |
| <input type="checkbox"/> Street Design Bureau, DPW | |
| <input type="checkbox"/> Street Maintenance Division, DPW | |
| <input type="checkbox"/> Traffic Engineering Division, DPW | |
| <input type="checkbox"/> Water and Sewerage Department | |
| <input type="checkbox"/> _____ | |

A petition drawing is attached. Property shown on the attached print is proposed to be changed as indicated. Kindly report (using the back of this sheet) the nature of your services, if any affected by the proposed change and the estimated costs of removing and rerouting such services (if necessary).

Please return one copy to City Engineering Division, DPW within two weeks of the submittal date. Retain one copy and print for you file.

Ron Brundidge, Director, Department of Public Works

By: Richard Doherty, CED DPW
City Engineer

**TO: City Engineering Division, DPW
2 Woodward Ave., Suite 642
Detroit, Michigan 48226-3462
Survey Bureau: 313-224-3970**

Petition: x1476

The proposed change in property (referred to on the other side of this sheet) would affect our services as follows:

- Not Involved
- Involved; but asking you to hold action on this petition until further notice.
- Involved; but no objections to the property change.
- Involved; objection to the property change.
- Involved; but no objections to the property change...provided as easement of the full width of the public right-of-way (street, alley or other public place) is reserved.
MAIN FIRE DEPT VEHICLE ACCESS TO ALL BUILDINGS IN CASE OF FIRE OR OTHER EMERGENCY & MAINTAIN CLEAR ACCESS TO ALL FDC.
- Involved; the nature of our services and the estimated costs of removing and/or rerouting such services are:

Fire

(Utility or City Department)

Steve Howard

By

Chief

Title

6-7-17

Date

224-1311

Area code – Telephone number

PETITION NO. 1476
 PASTOR JOHN PAYNE
 3474 E. VERNOR HWY.
 DETROIT, MICHIGAN 48207
 PHONE NO. 313 926-3261



E. VERNOR HWY. 85 FT. WD.

ELMWOOD AVE. 60 FT. WD.
 PUBLIC EASEMENT

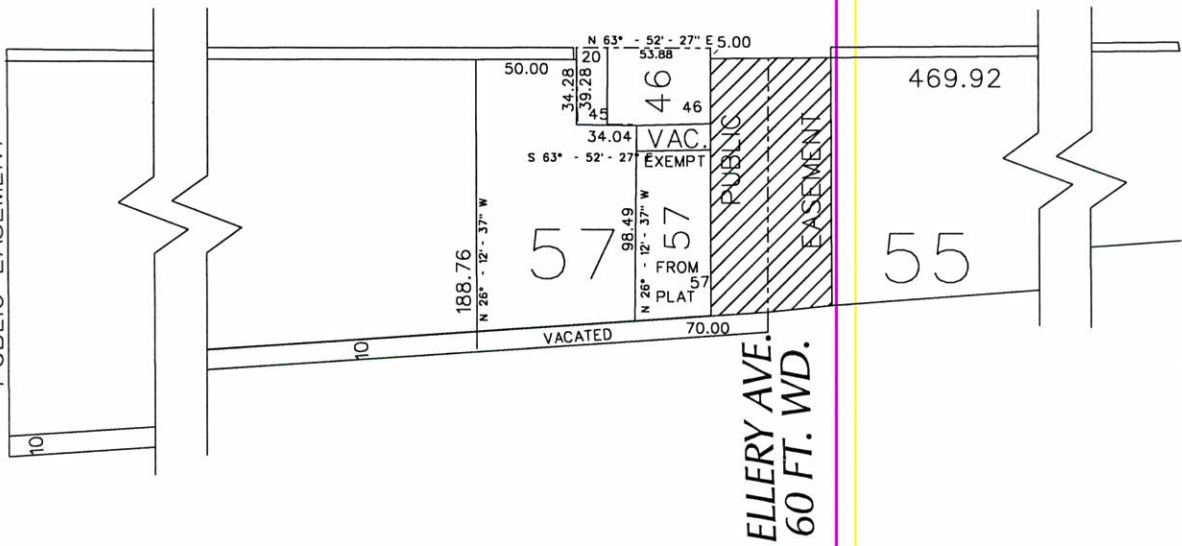

BURLAGE PL. 50 FT. WD.
 PUBLIC EASEMENT

WATERLOO ST. 50 FT. WD.
 PUBLIC EASEMENT

 - CONVERSION TO EASEMENT

(FOR OFFICE USE ONLY)

CARTO 39 F

B					
A					
DESCRIPTION	DRWN	CHKD	APPD	DATE	
REVISIONS					
DRAWN BY	WLW		CHECKED		
DATE	06-05-17		APPROVED		

REQUEST TO CONVERT TO EASEMENT
 ELLERY AVE. 60 FT. WD.
 IN THE AREA BOUND BY
 BURLAGE PL., WATERLOO ST., ELMWOOD AVE.
 AND E. VERNOR HWY.

CITY OF DETROIT CITY ENGINEERING DEPARTMENT SURVEY BUREAU	
JOB NO.	01-01
DRWG. NO.	X 1476