

TO: City Engineering Division, DPW  
2 Woodward Ave., Suite 642  
Detroit, Michigan 48226-3462  
Survey Bureau: 313-224-3970

Petition: x1446

The proposed change in property (referred to on the other side of this sheet) would affect our services as follows:

- Not Involved
- Involved; but asking you to hold action on this petition until further notice.
- Involved; but no objections to the property change.
- Involved; objection to the property change.
- Involved; but no objections to the property change...provided as easement of the full width of the public right-of-way (street, alley or other public place) is reserved.
- Involved; the nature of our services and the estimated costs of removing and/or rerouting such services are:

PUBLIC LIGHTING  
(Utility or City Department)

By [Signature]

DIRECTOR  
Title

9/21/17  
Date

(313) 267-4100  
Area code - Telephone number

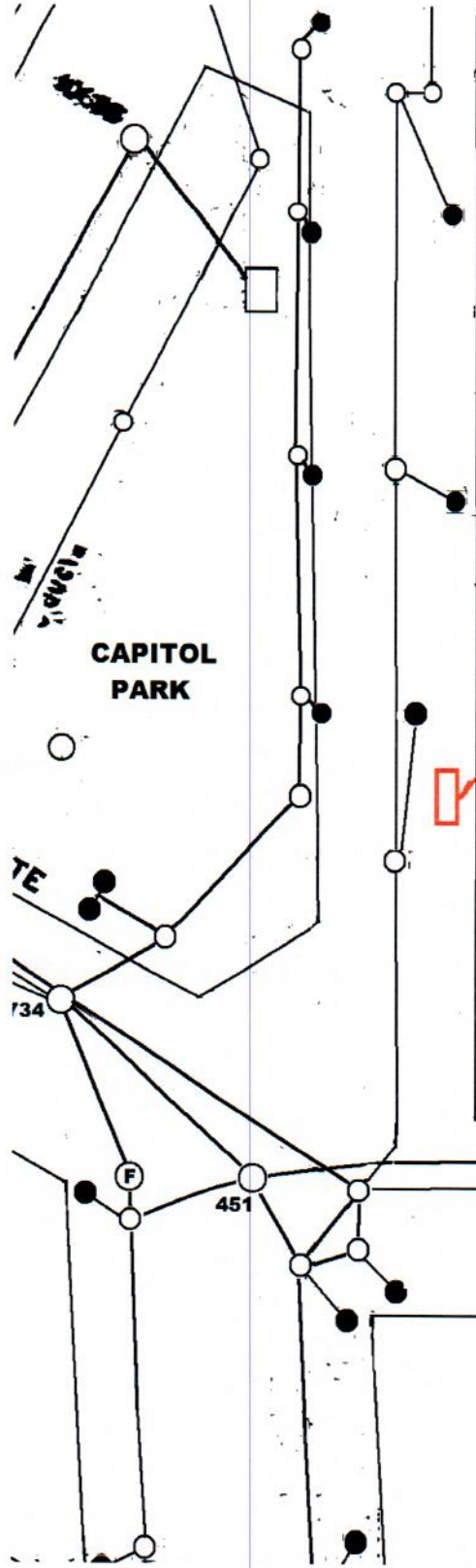

The Public Lighting Department underground power, lighting, traffic signal and communication facilities as shown indicate only approximate locations as disclosed by the department's records and no guarantee is made as to the accuracy or completeness thereof.

PUBLIC LIGHTING DEPARTMENT Date: 9-21-17  
 By: *Andrew J. Crawford*

The party requesting and/or using these prints of records assumes all risks in the event any City of Detroit property is damaged.

**NO PUBLIC LIGHTING UNDERGROUND IN PROPOSED BIKE RACK AREA**

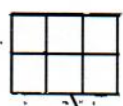
**STATE**

City of Detroit  
**City Engineering Division, Department of Public Works  
Survey Bureau**

NOTICE OF PROPOSED CHANGE IN PROPERTY

Date: 04/27/2017

Petition: x1446

- |  |  |
|--|--|
| <input type="checkbox"/> AT&T Telecommunication            | <input type="checkbox"/> Berm Use                |
| <input type="checkbox"/> Comcast Television (CATV)         | <input type="checkbox"/> Conversion to Easement  |
| <input type="checkbox"/> Detroit Edison (DTE)              | <input type="checkbox"/> Dedication              |
| <input type="checkbox"/> Fire Department                   | <input checked="" type="checkbox"/> Encroachment |
| <input type="checkbox"/> Great Lakes Water Authority       | <input type="checkbox"/> Temporary Closing       |
| <input type="checkbox"/> Land Bank Authority               | <input type="checkbox"/> Vacation                |
| <input type="checkbox"/> Michcon (DTE)                     |  |
| <input type="checkbox"/> Planning & Development Department |  |
| <input type="checkbox"/> Public Lighting Authority         |  |
| <input type="checkbox"/> Public Lighting Department        |  |
| <input type="checkbox"/> Police Department                 |  |
| <input type="checkbox"/> Solid Waste Division, DPW         |  |
| <input type="checkbox"/> Street Design Bureau, DPW         |  |
| <input type="checkbox"/> Street Maintenance Division, DPW  |  |
| <input type="checkbox"/> Traffic Engineering Division, DPW |  |
| <input type="checkbox"/> Water and Sewerage Department     |  |
| <input type="checkbox"/> _____                             |  |

A petition drawing is attached. Property shown on the attached print is proposed to be changed as indicated. Kindly report (using the back of this sheet) the nature of your services, if any affected by the proposed change and the estimated costs of removing and rerouting such services (if necessary).

Please return one copy to City Engineering Division, DPW within two weeks of the submittal date. Retain one copy and print for you file.

Ron Brundidge, Director, Department of Public Works

By: Richard Doherty, CED DPW  
City Engineer

PETITION NO. 1446  
 THE ALBERT IN CAPITOL PARK  
 C/O BRODER & SACHSE REAL ESTATE SERVICES  
 1214 GRISWOLD AVE.  
 DETROIT, MICHIGAN 48226  
 C/O MAX GORDON  
 PHONE NO. 248 647-4100



GD. RIVER AVE. 60 FT. WD.

GRISWOLD AVE. 60 FT. WD.

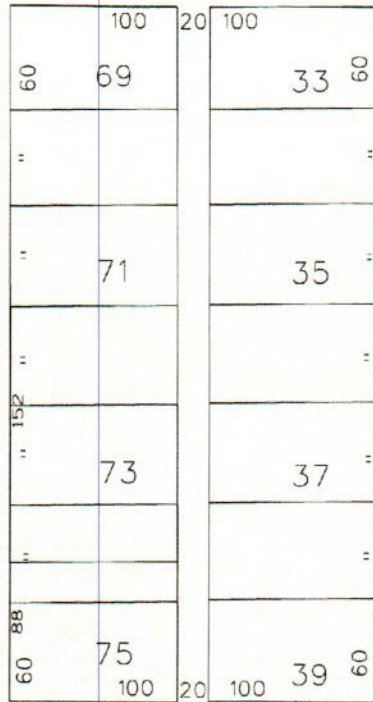

WOODWARD AVE. 100 FT. WD.

GRISWOLD AVE. 60 FT. WD.

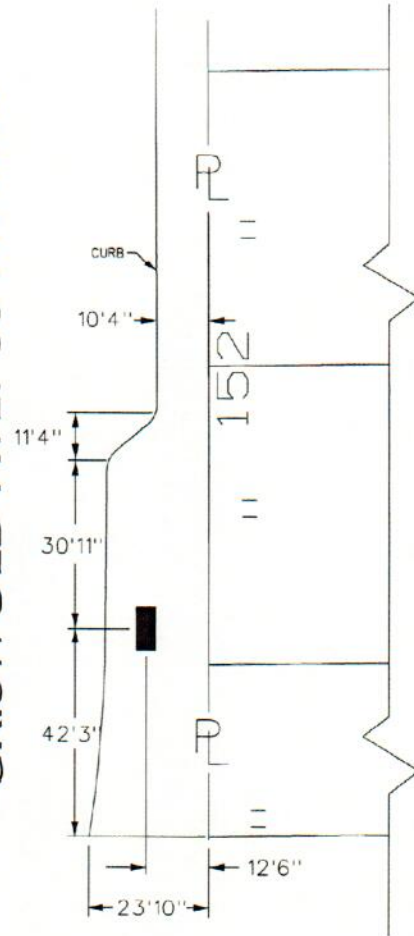

STATE ST. 60 FT. WD.

 - REQUEST ENCROACHMENT  
 (With Bike Rack)

(FOR OFFICE USE ONLY)

CARTO 28 B

B					
A					
DESCRIPTION	DRWN	CHKD	APPD	DATE	
REVISIONS					
DRAWN BY	WLW	CHECKED			
DATE	04-27-17	APPROVED			

REQUEST ENCROACHMENT  
 INTO GRISWOLD  
 AT 1214 GRISWOLD  
 (With Bike Rack)

CITY OF DETROIT  
 CITY ENGINEERING DEPARTMENT  
 SURVEY BUREAU  
 JOB NO. 01-01  
 DRWG. NO. X 1446

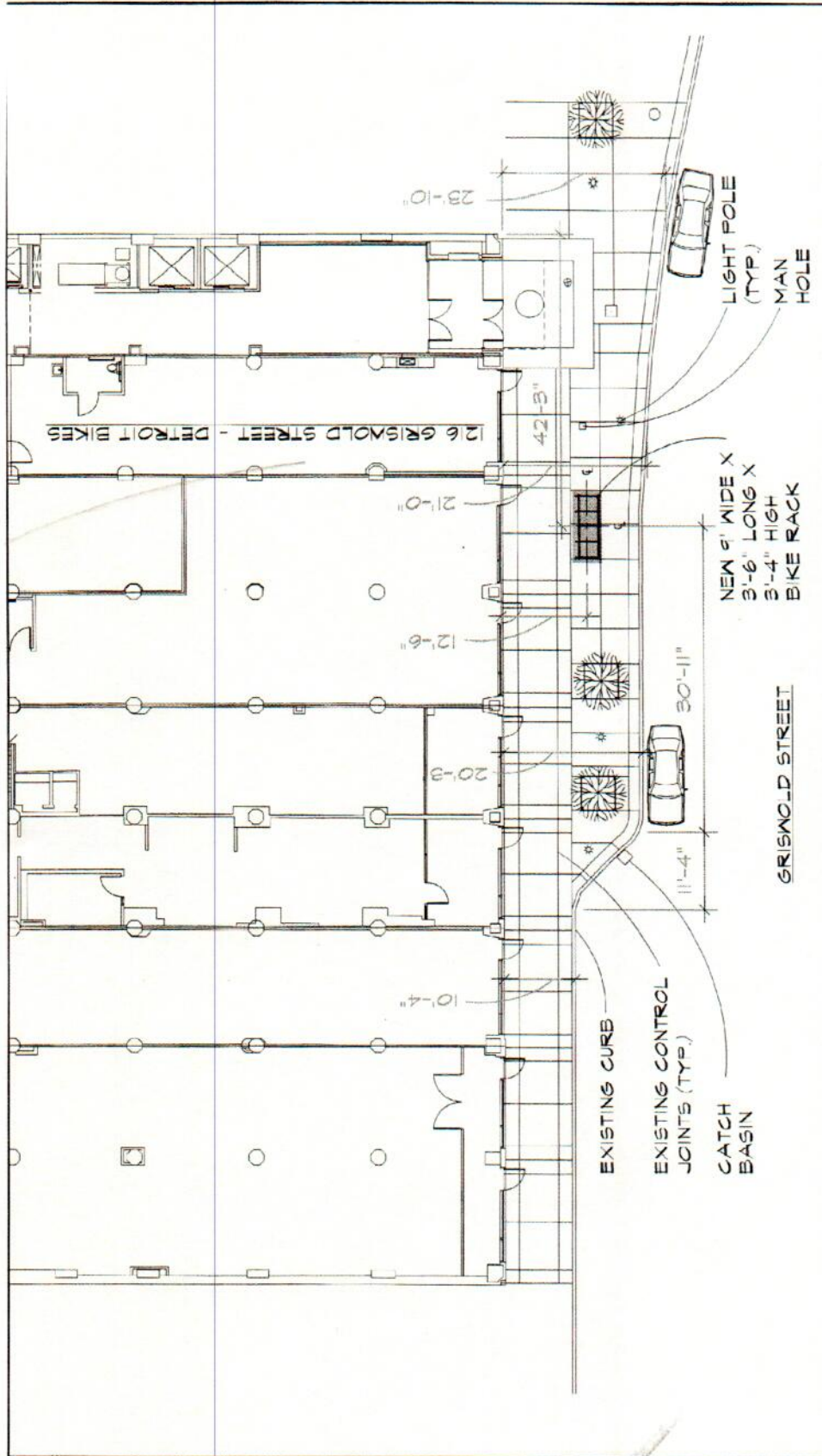

17-90-046

**PROPOSED BIKE RACK LOCATION**

ALBERT BUILDING  
 1214 GRISWOLD STREET  
 1" = 20'-0"  
 4-21-17



NORTH

PREPARED FOR  
 BRODER & SACHSE REAL ESTATE SERVICES, INC.

STREET PLAN