

TO: City Engineering Division, DPW
900 Cadillac Tower Building
65 Cadillac Square
Detroit, Michigan 48226-2873
Survey Bureau: 313-224-3970
Fax: 313-224-3471

Petition No. 1444

The proposed change in property (referred to above) would affect our services as follows:

- () Not Involved.
- () Involved; but asking you to hold action on this petition until further notice.
- () Involved; the nature of our services, and the estimated costs of removing and/or rerouting such services are:
- (X) Involved; have no objection to the requested encroachment (sub-surface) a portion of the north/south public alley, 15 ft wide, a portion of the Henry St. 50 ft wide , outright vacation of Park Avenue, 60 ft wide in the area bound by Clifford and Henry St., Woodward Ave. and Fisher Fwy Service Dr. as shown on drawing no. x1444 dated 03/28/2017 provided that 100% signatures of abutting property owners are secured.

Traffic Engineering Division - DPW
(Utility or City Department)

Ashok Patel
By

Sunny Jacob

City Traffic Engineer
Title

January 19, 2018
Date

313 224-1610
Area code-Telephone number

MA/ma

PETITION NO. 1444
 GIFFELS WEBSTER
 28 W. ADAMS, SUITE 1200
 DETROIT, MICHIGAN 48226
 C/O BRIAN ELLISON
 PHONE NO. 313 397-5863



CLIFFORD ST. 60 FT. WD.

HENRY ST. 50 FT. WD.

60 FT. WD.

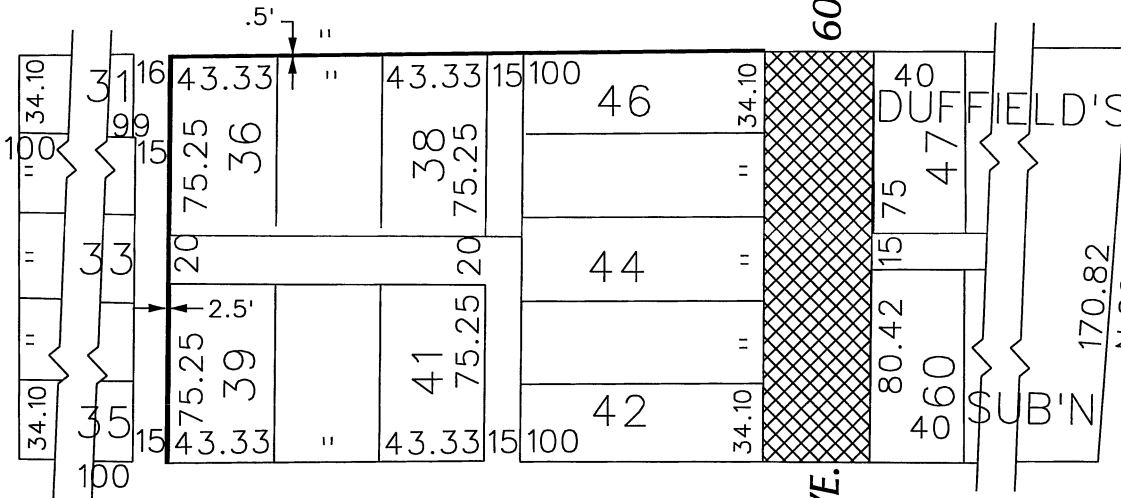

WOODWARD AVE.
 120 FT. WD.

FISHER FREEWAY (I-75)



- REQUEST ENCROACHMENT



- OUTRIGHT VACATION

(FOR OFFICE USE ONLY)

CARTO 29 E

B					
A					
DESCRIPTION	DRWN	CHKD	APPD	DATE	
REVISIONS					
DRAWN BY	WLW	CHECKED			
DATE	03-28-17	APPROVED			

REQUEST ENCROACHMENT (Sub-Surface)
 A PORTION OF THE NORTH/SOUTH PUBLIC ALLEY 15 FT. WD.
 A PORTION OF THE HENRY ST. 50 FT. WD.
 OUTRIGHT VACATION
 PARK AVE., 60 FT. WD.
 IN THE AREA BOUND BY
 CLIFFORD AND HENRY ST., WOODWARD AVE.
 AND FISHER FWY. SERVICE DR.

CITY OF DETROIT CITY ENGINEERING DEPARTMENT	
SURVEY BUREAU	
JOB NO.	01-01
DRWG. NO.	X 1444