



City of Detroit
Inter-Departmental Communication

TO: Richard Doherty, City Engineer
City Engineering/Department of Public Works

FROM: Debra Singleton, Engineer
Detroit Water and Sewerage Department

DATE: August 25, 2017

RE: Petition No. 1439
Request to Convert to Easement the North/South Alley in the Block Bound by
Whitlock, Winthrop, West Warren, and Greenfield

The above petition received by this office has been reviewed. With regard to DWSD's interests, our comments are as follows

- Our records indicate that there is a sewer in the alley. DWSD has no objection to the requested conversion to easement provided that the attached Provisions for Conversion to Easement are strictly followed.

If you have any questions, please call me at (313) 267-8309 or Mohamad Boudali at (313) 964-9236.

Sincerely,

Debra Singleton
Engineer
Permits Section

DS/gl
Attachments

CC: Mohamad Farhat, CSF

City of Detroit
**City Engineering Division, Department of Public Works
Survey Bureau**

NOTICE OF PROPOSED CHANGE IN PROPERTY

Date: 03/22/2017

Petition: x1439

- | | |
|--|--|
| <input type="checkbox"/> AT&T Telecommunication | <input type="checkbox"/> Berm Use |
| <input type="checkbox"/> Comcast Television (CATV) | <input checked="" type="checkbox"/> Conversion to Easement |
| <input type="checkbox"/> Detroit Edison (DTE) | <input type="checkbox"/> Dedication |
| <input type="checkbox"/> Fire Department | <input type="checkbox"/> Encroachment |
| <input type="checkbox"/> Great Lakes Water Authority | <input type="checkbox"/> Temporary Closing |
| <input type="checkbox"/> Land Bank Authority | <input type="checkbox"/> Vacation |
| <input type="checkbox"/> Michcon (DTE) | |
| <input type="checkbox"/> Planning & Development Department | |
| <input type="checkbox"/> Public Lighting Authority | |
| <input type="checkbox"/> Public Lighting Department | |
| <input type="checkbox"/> Police Department | |
| <input type="checkbox"/> Solid Waste Division, DPW | |
| <input type="checkbox"/> Street Design Bureau, DPW | |
| <input type="checkbox"/> Street Maintenance Division, DPW | |
| <input type="checkbox"/> Traffic Engineering Division, DPW | |
| <input type="checkbox"/> Water and Sewerage Department | |
| <input type="checkbox"/> _____ | |

A petition drawing is attached. Property shown on the attached print is proposed to be changed as indicated. Kindly report (using the back of this sheet) the nature of your services, if any affected by the proposed change and the estimated costs of removing and rerouting such services (if necessary).

Please return one copy to City Engineering Division, DPW within two weeks of the submittal date. Retain one copy and print for you file.

Ron Brundidge, Director, Department of Public Works

By: Richard Doherty, CED DPW
City Engineer

**TO: City Engineering Division, DPW
2 Woodward Ave., Suite 642
Detroit, Michigan 48226-3462
Survey Bureau: 313-224-3970**

Petition: x1439

The proposed change in property (referred to on the other side of this sheet) would affect our services as follows:

- Not Involved

- Involved; but asking you to hold action on this petition until further notice.

- Involved; but no objections to the property change.

- Involved; objection to the property change.

- Involved; but no objections to the property change...provided as easement of the full width of the public right-of-way (street, alley or other public place) is reserved.

- Involved; the nature of our services and the estimated costs of removing and/or rerouting such services are:

(Utility or City Department)

By

Title

Date

Area code – Telephone number

PETITION NO. 1439
 MOHAMAD ELGHANDOUR
 6845 GREENFIELD RD., SUITE 100
 DETROIT, MICHIGAN 48228
 PHONE NO. 313 899-8668



W. WARREN AVE. 100 FT. WD.

WINTHROP AVE. 50 FT. WD.

GREENFIELD RD. 106 FT. WD.

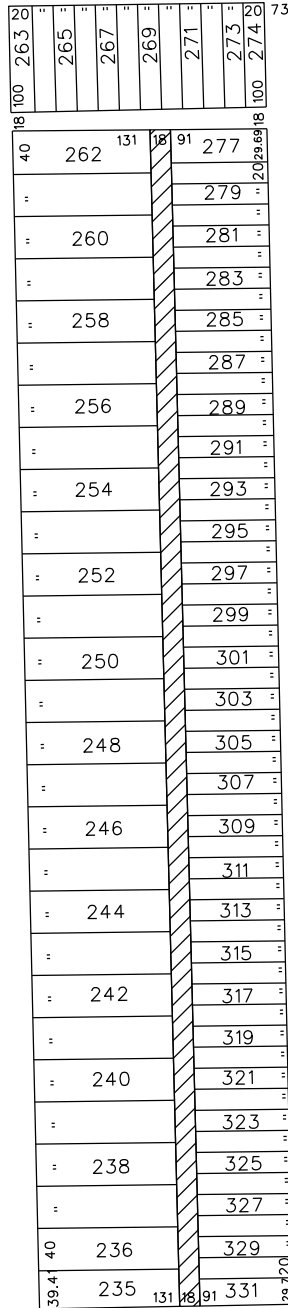

WHITLOCK AVE. 60 FT. WD.



- REQUESTED CONVERSION TO EASEMENT

(FOR OFFICE USE ONLY)

CARTO 98 A

B					
A					
DESCRIPTION		DRWN	CHKD	APPD	DATE
REVISIONS					
DRAWN BY		CHECKED			
DATE		APPROVED			
03-22-17					

REQUEST TO CONVERT TO EASEMENT
 THE NORTH/SOUTH PUBLIC ALLEY, 18 FT. WD.
 IN THE BLOCK BOUND BY
 WHITLOCK, WINTHROP, W. WARREN AVE.
 AND GREENFIELD RD.

CITY OF DETROIT CITY ENGINEERING DEPARTMENT SURVEY BUREAU	
JOB NO.	01-01
DRWG. NO.	X 1439

PROVISIONS FOR CONVERSION TO EASEMENT

1. An easement, the full width of the existing right of way, is reserved for the Detroit Water and Sewerage Department for the purpose of installing, maintaining, repairing, removing, or replacing any sewers, water mains, fire hydrants and appurtenances, with the right of ingress and egress at any time to, and over said easement for the purpose above set forth.

Free and easy access to the sewers, water mains, fire hydrants and appurtenances within the easement is required for Detroit Water and Sewerage Department equipment, including the use of backhoes, bull dozers, cranes or pipe trucks, and other heavy construction equipment, as necessary for the alteration or repair of the sewer or water main facilities.

The Detroit Water and Sewerage Department retains the right to install suitable permanent main location guide posts over its water mains at reasonable intervals and at points of deflection.

2. Said owners of the adjoining property, for themselves, their heirs and assigns, agree that no building or structure of any nature whatsoever, including fences, porches, patios, balconies, etc., shall be built upon or over said easement, or that no grade changes or storage of materials shall be made within said easement without prior written approval and agreement with the Detroit Water and Sewerage Department.
3. If at any time in the future, the owners of any lots abutting on said vacated right of way shall request the removal and/or relocation of the aforementioned utilities in said easement, such owners shall pay all costs incident to such removal and/or relocation. It is further provided that if sewers, water mains, and/or appurtenances in said easement shall break or be damaged as a result of any action on the part of the owner, or assigns, then in such event, the owner or assigns shall be liable for all costs incident to the repair of such broken or damaged sewers and water mains, and shall also be liable for all claims for damages resulting from his action.

These provisions shall be made part of the City Council's Vacating Resolution.

04/08/13

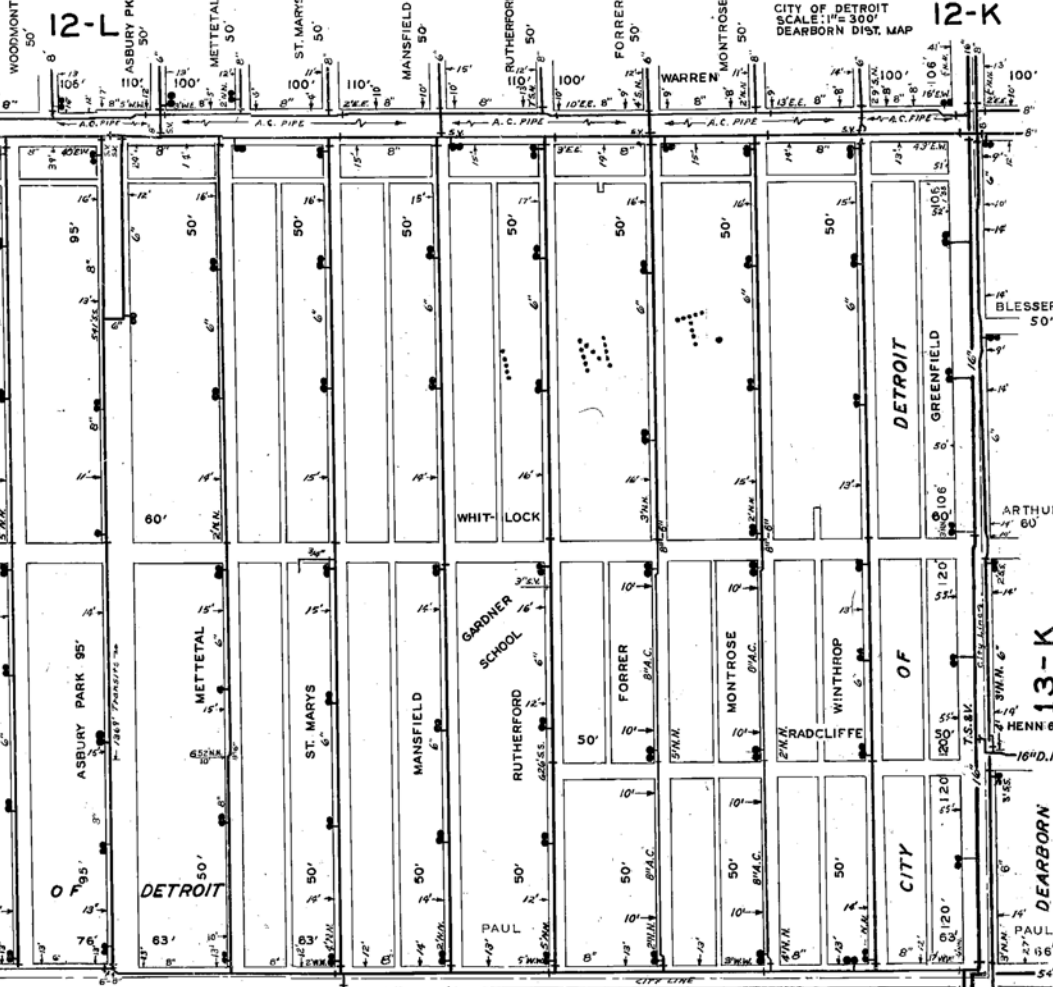

WOODMONT 50'

12-L
ASBURY PK 50'

METTETAL 50'

ST. MARYS 50'

MANSFIELD 50'

RUTHERFORD 50'

FORRER 50'

MONTROSE 50'

CITY OF DETROIT
SCALE: 1" = 300'
DEARBORN DIST. MAP

12-K

ASBURY PARK 95'
60'

METTETAL 50'
60'

ST. MARYS 50'
60'

MANSFIELD 50'
60'

WHIT-LOCK 50'
60'

FORRER 50'
60'

MONTROSE 50'
60'

GREENFIELD 50'
60'

ARTHUR 60'

ASBURY PARK 95'
63'

METTETAL 50'
63'

ST. MARYS 50'
63'

MANSFIELD 50'
63'

GARDNER SCHOOL 50'
63'

FORRER 50'
63'

MONTROSE 50'
63'

WINTHROP 50'
63'

CITY OF DEARBORN 50'
63'

13-K
HENN 60'

TO FORD FARMS
IN DEARBORN TWP

HEMLOCK 80'

LATERAL SEWER IN ALLEY

IN BLOCKS BOUNDED BY
MONTROSE-GREENFIELD-PAUL-WARREN

TOTAL LENGTH OF SEWER 5663⁰⁰ FT. M. OR L.

24" CROCK	= 132 ⁰⁰	1 BEND 1 SLANT
20" CR	= 1318 ⁰⁰	INC 82HG 87-5 YS.
18" C	= 1314 ⁰⁰	INC 77-6 YS
15"	= 1332 ⁰⁰	INC 88-6 YS
12"	= 1567 ⁰⁰	INC 89-6 YS

(19) NINETEEN MANHOLES INCL 190 IRON STEPS
MATERIAL FOR RISERS = 32-2FT BEND-24 LIFT & GAFF OF STR (6" CROCK)

CONCRETE PIPE

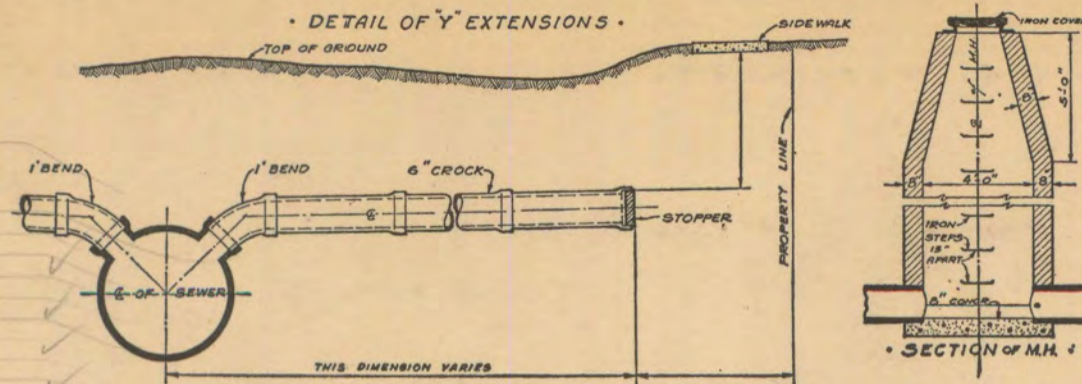

DEPARTMENT OF PUBLIC WORKS
CITY ENGINEER'S OFFICE
DETROIT, MICH.

SEWER NO. 5181
ROLL NO. 10491

PETITION NO. _____ DATE _____
RESOLUTION _____ BIDS OPENED _____
CONTRACT CONF'D _____ COMPLETED _____
TIME LIMIT _____
CONT'R _____ PRICE _____
B. M. _____

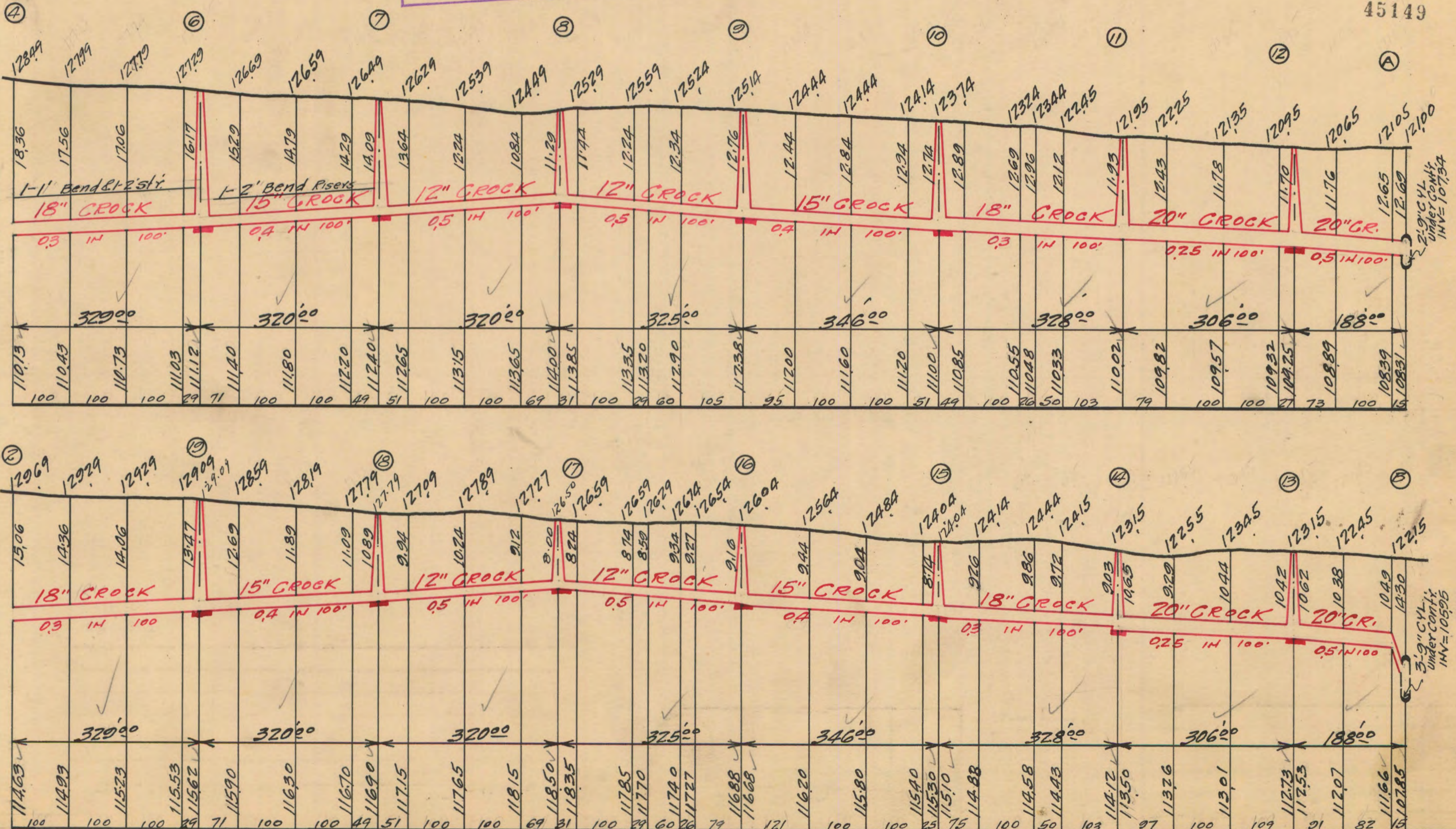

NOTE--Contractor to furnish and set as markers for all connections 1/2 inch iron rods 2 feet long with 3 inch tile collar 6 inches long.

IMPORTANT NOTICE:—The location of all public utilities are taken from best available data: City is not responsible for variations from locations shown. Sidewalks, pavements, and other existing surface and underground public utilities, whether shown on drawings or not, must be adequately protected, and when damaged the contractor must restore them to their original status. Water mains and water service pipes if damaged, are to be repaired in a manner to meet the requirements of the Water Board. Sewer is to be built in tunnel under pavement, and backfilled with Class "C" concrete. Each bidder is expected to make his estimates of the facilities and difficulties attending the execution of the work, to do all necessary pumping and build or remove bulkheads when directed by City Engineer. All above costs to be borne by Contractors.

SCALE	VERTICAL 1"=10'	DRAWN	OK	CHECK	JK
	HORIZONTAL 1"=150'	TRACED		NOTE BOOK	670A/29

Est. 11/22/28