

TO: City Engineering Division, DPW  
2 Woodward Ave., Suite 642  
Detroit, Michigan 48226-3462  
Survey Bureau: 313-224-3970

Petition: x1438  
**"REVISED"**

The proposed change in property (referred to on the other side of this sheet) would affect our services as follows:

- Not Involved
- Involved; but asking you to hold action on this petition until further notice.
- Involved; but no objections to the property change.  
Vacation requested for installation of ADA compliant elevator and fire escape. Easement will be closed to through traffic during events at Music Hall. P&DD Historic staff review and HDC approval would be required for any changes within the District.
- Involved; objection to the property change.
- Involved; but no objections to the property change...provided as easement of the full width of the public right-of-way (street, alley or other public place) is reserved.
- Involved; the nature of our services and the estimated costs of removing and/or rerouting such services are:

Planning & Development Department  
(Utility or City Department)

  
By

Greg Moots-Lead Planner-Office of Zoning Innovation  
Title

7/6/2017  
Date

313-224-1358  
Area code – Telephone number

# **"REVISED"**

City of Detroit

## **City Engineering Division, Department of Public Works Survey Bureau**

### **NOTICE OF PROPOSED CHANGE IN PROPERTY**

Date: 06/15/2017

Petition: x1438

- |   |   |
|---|---|
| <input type="checkbox"/> AT&T Telecommunication                       | <input type="checkbox"/> Berm Use               |
| <input type="checkbox"/> Comcast Television (CATV)                    | <input type="checkbox"/> Conversion to Easement |
| <input type="checkbox"/> Detroit Edison (DTE)                         | <input type="checkbox"/> Dedication             |
| <input type="checkbox"/> Fire Department                              | <input type="checkbox"/> Encroachment           |
| <input type="checkbox"/> Great Lakes Water Authority                  | <input type="checkbox"/> Temporary Closing      |
| <input type="checkbox"/> Land Bank Authority                          | <input type="checkbox"/> Vacation               |
| <input type="checkbox"/> Michcon (DTE)                                |   |
| <input checked="" type="checkbox"/> Planning & Development Department |   |
| <input type="checkbox"/> Public Lighting Authority                    |   |
| <input type="checkbox"/> Public Lighting Department                   |   |
| <input type="checkbox"/> Police Department                            |   |
| <input type="checkbox"/> Solid Waste Division, DPW                    |   |
| <input type="checkbox"/> Street Design Bureau, DPW                    |   |
| <input type="checkbox"/> Street Maintenance Division, DPW             |   |
| <input type="checkbox"/> Traffic Engineering Division, DPW            |   |
| <input type="checkbox"/> Water and Sewerage Department                |   |
| <input type="checkbox"/> _____  |   |

A petition drawing is attached. Property shown on the attached print is proposed to be changed as indicated. Kindly report (using the back of this sheet) the nature of your services, if any affected by the proposed change and the estimated costs of removing and rerouting such services (if necessary).

Please return one copy to City Engineering Division, DPW within two weeks of the submittal date. Retain one copy and print for you file.

Ron Brundidge, Director, Department of Public Works

By: Richard Doherty, CED DPW  
City Engineer

PETITION NO. 1438  
 MUSIC HALL CENTER FOR THE PERFORMING ARTS  
 350 MADISON AVE.  
 DETROIT, MICHIGAN 48226  
 C/O VINCENT C. PAUL  
 PHONE NO. 313 887-8502

**"REVISED"**



MADISON AVE. 90 FT. WD.

RANDOLPH ST. 48 FT. WD.

BRUSH ST. 50 FT. WD.

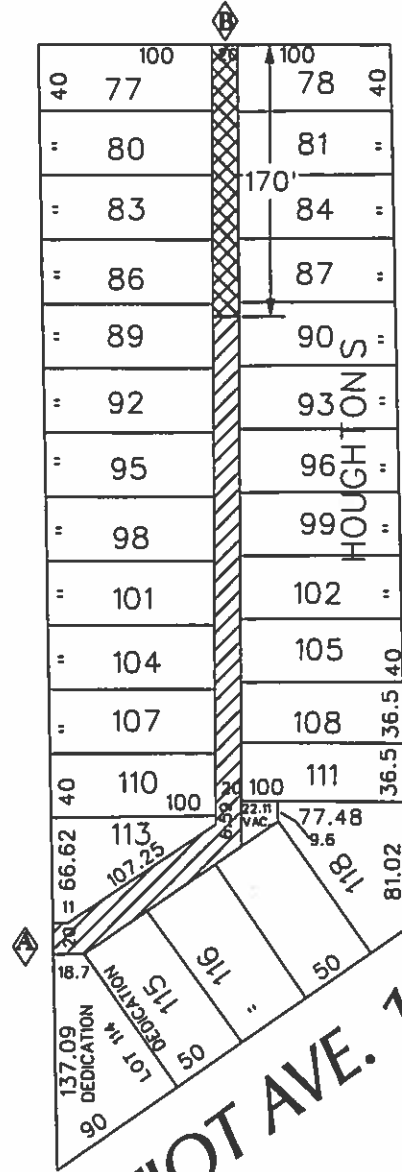

- OUTRIGHT VACATE



- VACATE TO EASEMENT

(FOR OFFICE USE ONLY)

CARTO 28 A

<b>B</b>	CHANGE FROM OUTRIGHT VACATION TO VACATE TO EASEMENT	WLW	KSM	KSM	6/29/17
<b>A</b>	CHANGE FROM EASEMENT TO VACATION TO OUTRIGHT VACATION	WLW	KSM	KSM	6/16/17
DESCRIPTION		DRWN	CHKD	APPD	DATE
REVISIONS					
DRAWN BY		CHECKED			
DATE		APPROVED			
03-22-17					

REQUEST TO OUTRIGHT VACATE  
 THE NORTH 170 FT OF THE NORTH/SOUTH  
 PUBLIC ALLEY 20 FT. WD.  
 IN THE BLOCK BOUND BY  
 MADISON, GRATIOT AVE., BRUSH  
 AND RANDOLPH ST.  
 REMAINING ALLEY VACATE TO EASEMENT

<b>CITY OF DETROIT</b>	
CITY ENGINEERING DEPARTMENT	
SURVEY BUREAU	
JOB NO.	01-01
DRWG. NO.	X 1438

