

# 1438



Board of Trustees 2016 -2017  
Chairman of the Board:  
Mr. Alex L. Parrish

February 14, 2017

- Mrs. Judith Agley
- Mr. John Ahee
- Mrs. Margaret Aliesee
- Ms. Marsha L. Bass
- Mr. Leland K. Bassett
- Mrs. Tina Bassett
- Mr. Derek T. Batts
- Mr. Marvin Beatty
- Mrs. Betty Brooks
- Mr. Darrell Burks
- Mr. William M. Carey
- Ms. Vivian Carpenter
- Ms. Robin Cole
- Dr. Julius V. Combs
- Dr. Cara Curry
- Mr. Ara J. Darakjian
- Dr. David DiChiera
- Mr. Dilip Dubey
- Mr. Cameron B. Duncan
- Ms Sue Ellen Eisenberg
- Mr. David Ely
- Mr. Walter K. Evans
- Mrs. Linda Finkel
- Mrs. Jennifer Fischer
- Mr. Gordon Folimer
- Mr. Marvin Frenkel
- Mrs. Henrietta Fridholm
- Ms. Carol A. Friend
- Mr. David Gaskin
- Mr. Tom Goss
- Ms. Tatiana D. Grant
- Ms. Ann Hall
- Mr. Elliott Hall
- Mr. Rainy Hamilton, Jr.
- Mr. Charles Harvey
- Ms. Joyce Hayes Giles
- Mrs. Karen Healy
- Mr. George Hill
- Mr. Aaron Hodari
- Mr. Gregory Jackson
- Mr. David Jaffe
- Hon. Damon J. Keith
- Mrs. Linda Klein
- Mrs. Paulette Koffron
- Mr. David J. Lochner
- Mr. Brian Mooney
- Mrs. Savarior Moss-Service
- Mr. William S. Noakes, Jr.
- Dr. Juliette Okotie-Eboh
- Mr. Vince Paul
- Mrs. Peggy Pitt
- Ms. Gail Perry-Mason
- Mrs. Patti Prowse
- Mr. Luis Resto
- Mr. Leon C. Richardson
- Mr. Roy Roberts
- Mr. Damien Rocchi
- Mr. Allen Ross
- Mrs. Michele A. Samuels
- Mr. Thomas H. Seabron, Jr.
- Mr. James Settles, Jr.
- Mr. Robert Shumake
- Ms. Phyllis Snow
- Mr. Ricardo A. Solomon
- Dr. Lorna Thomas, M.D.
- Mr. Samuel Thomas
- Ms. Gretchen Valade
- Mr. Jeffrey H. Vanneste
- Mr. Tobin Williams
- Mr. Shaun Wilson
- Mr. William Patrick Young
- Ms. Mary Lou Zieve

The Honorable City Council  
Attn: Office of the City Clerk  
200 Coleman A. Young Municipal Center  
Detroit, MI 48226

Dear Council Members:

On behalf of the Music Hall Center for the Performing Arts and its Board of Trustees, I hereby submit the following petition for vacation of the city-owned alley bordering the west side of Music Hall's building and request a formal hearing before City Council.

Music Hall Center for the Performing Arts opened its doors as the Wilson Theatre in 1928. It is the vision and creation of Matilda Dodge Wilson, who dreamed of a top-tier venue that welcomed one and all to both its audience and its stages. Her forward-looking, inclusive views remain central to our current mission and work. We have been home to the Detroit Symphony Orchestra, Michigan Opera Theatre, Youththeatre and original Tyler Perry plays.

Music Hall has established that its current interior elevator, original to the 1928 structure, cannot be retrofitted to achieve universal access for all patrons to the entire facility and that in order to achieve Americans with Disabilities Act compliance, a new elevator and fire escape is required. Given the building's north-facing frontage on Madison, the east side Brush Street border, and the rear of the building being inaccessible due to the placement of the stage house, the only possible location for the new construction is on the building's west side on the site of the current alley.

Previous to the transition of a 6,000 square foot, 7th floor roof area into a performance/multi-use venue for events, Music Hall's original elevator was exempt from current building codes based on its age. However, this "Grandfather Clause" is no longer in effect once the transition of this space occasioned in the summer of 2014. On December 9 of 2014, Vincent Paul, Music Hall's President & Artistic Director and Architect, John Biggar, AIA, appeared before the Michigan Administrative Hearing System.



CITY CLERK FEB 14 2017 10:01:10

Administrative Law Judge found that compelling need was demonstrated by Applicant for exception from requirements contained in the Barrier Free Design Rules of the State Construction Code. The Judge's recommendations led, on February 10, 2015, to the granting of a three-year exception to the requirements of the 2009 Michigan Building Code, Section 1104.4, by the Michigan Barrier Free Design Board of the Michigan Department of Licensing and Regulatory Affairs. This exception will expire on January 23, 2018.

With this time allowance, Music Hall began work on the architectural plans and feasibility study for the proposed fire escape and elevator tower and having found the project fundable and feasible in the given time period, we now must turn our attention to the vacation of the alley. In addition, Music Hall has acquired a long-term lease and is now operating the adjacent parking lot to further facilitate this action.

In the meantime, Music Hall has been instructed by Detroit's Department of Buildings and Safety Engineering to extend its current outdoor fire escape to the 7th floor. The current fire escape/emergency exit descends directly onto the adjacent alley, as do the existing artist entrance and emergency exits from Music Hall's main floor, mezzanine and balcony. The frequency of use of these entrances and exits also demands that the alley be closed to through traffic whenever there is an event or people in the Hall. The low frequency of activity for many years allowed for a low incidence of usage overlap of the alley, but Music Hall's current activity level of 300+ events a year renders continued overlap of usage dangerous and untenable.

Parcel numbers of adjacent parcels are as follows: 01000267.0002L, 01003939-44, 01003938, 01003937, 01003936, 01003935, 01003933-4, 01000249-52, and 01000248.

We look forward to receiving notice of a hearing to discuss this urgent situation. Thank you very much for your prompt attention and please be in touch with any questions or concerns you may have.

Sincerely Yours,

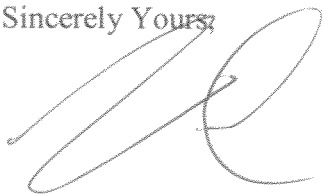

Vincent C. Paul,  
President and Artistic Director





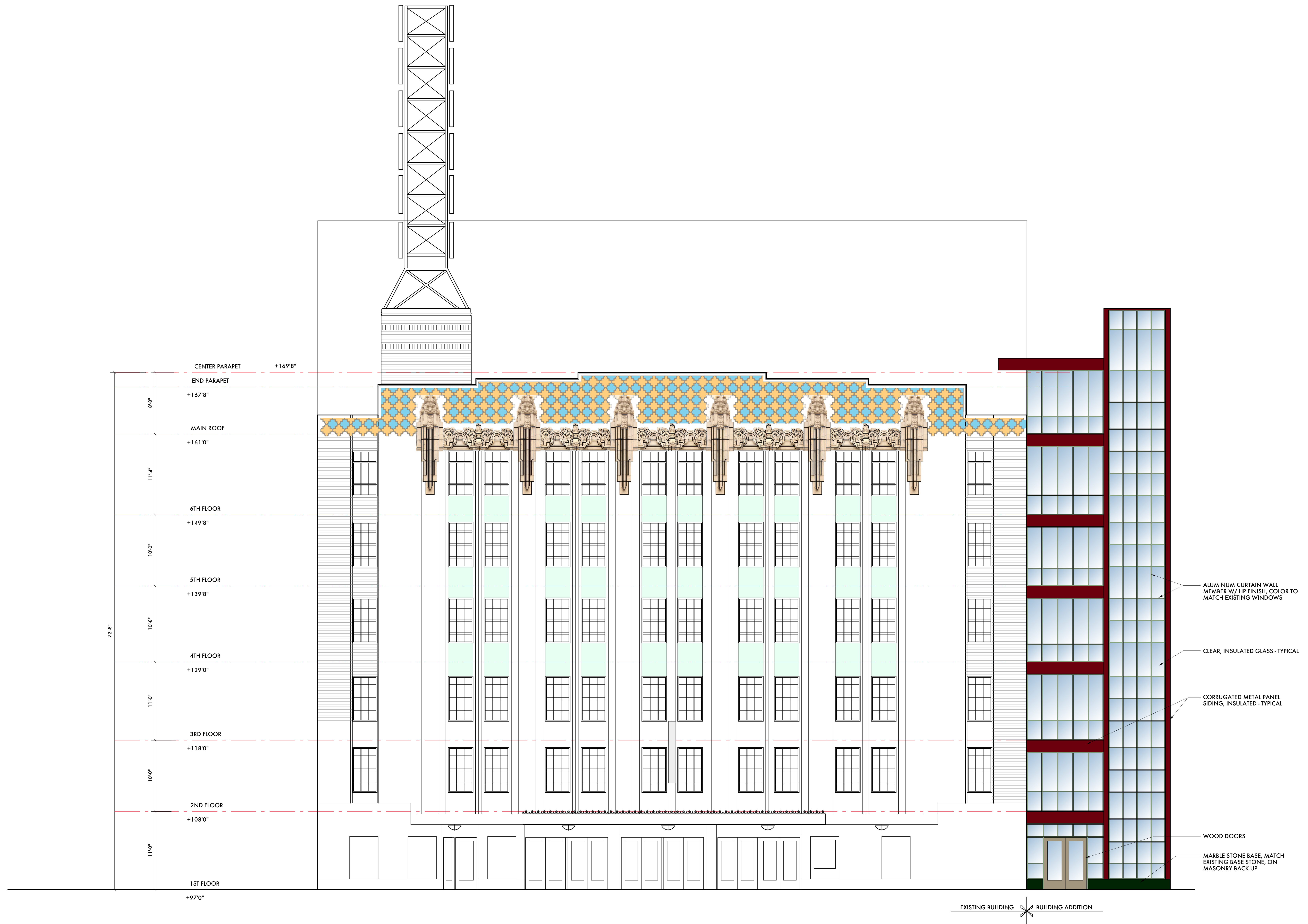

77'-8"

8'-8"

11'-4"

10'-0"

10'-6"

11'-0"

10'-0"

11'-0"

CENTER PARAPET +169'8"

END PARAPET +167'8"

MAIN ROOF +161'0"

6TH FLOOR +149'8"

5TH FLOOR +139'8"

4TH FLOOR +129'0"

3RD FLOOR +118'0"

2ND FLOOR +108'0"

1ST FLOOR +97'0"

EXISTING BUILDING BUILDING ADDITION

ALUMINUM CURTAIN WALL MEMBER W/ HP FINISH, COLOR TO MATCH EXISTING WINDOWS

CLEAR, INSULATED GLASS - TYPICAL

CORRUGATED METAL PANEL SIDING, INSULATED - TYPICAL

WOOD DOORS

MARBLE STONE BASE, MATCH EXISTING BASE STONE, ON MASONRY BACK-UP

**1 NORTH ELEVATION**  
SCALE: 3/16" = 1'-0"

05/05/15 Historic Commission  
 04/02/15 City Law Department Review  
 03/23/15 Historic Commission  
 03/02/15 Owner Review

Date: Issued For:

**Music Hall**  
 350 Madison Avenue  
 Detroit, Michigan 48226

**studiozONE : DETROIT**  
 architectural interior DESIGN  
 350 Madison Avenue Detroit, Michigan 48226  
 4th Floor 313.549.2790 ext. 313.872.8488 fax

Project Number: 2013-06

Sheet Title:  
**MADISON STREET ELEVATION**

Sheet Number:  
**A5.10**

© 2015 studiozONE, LLC



**MUSIC HALL**

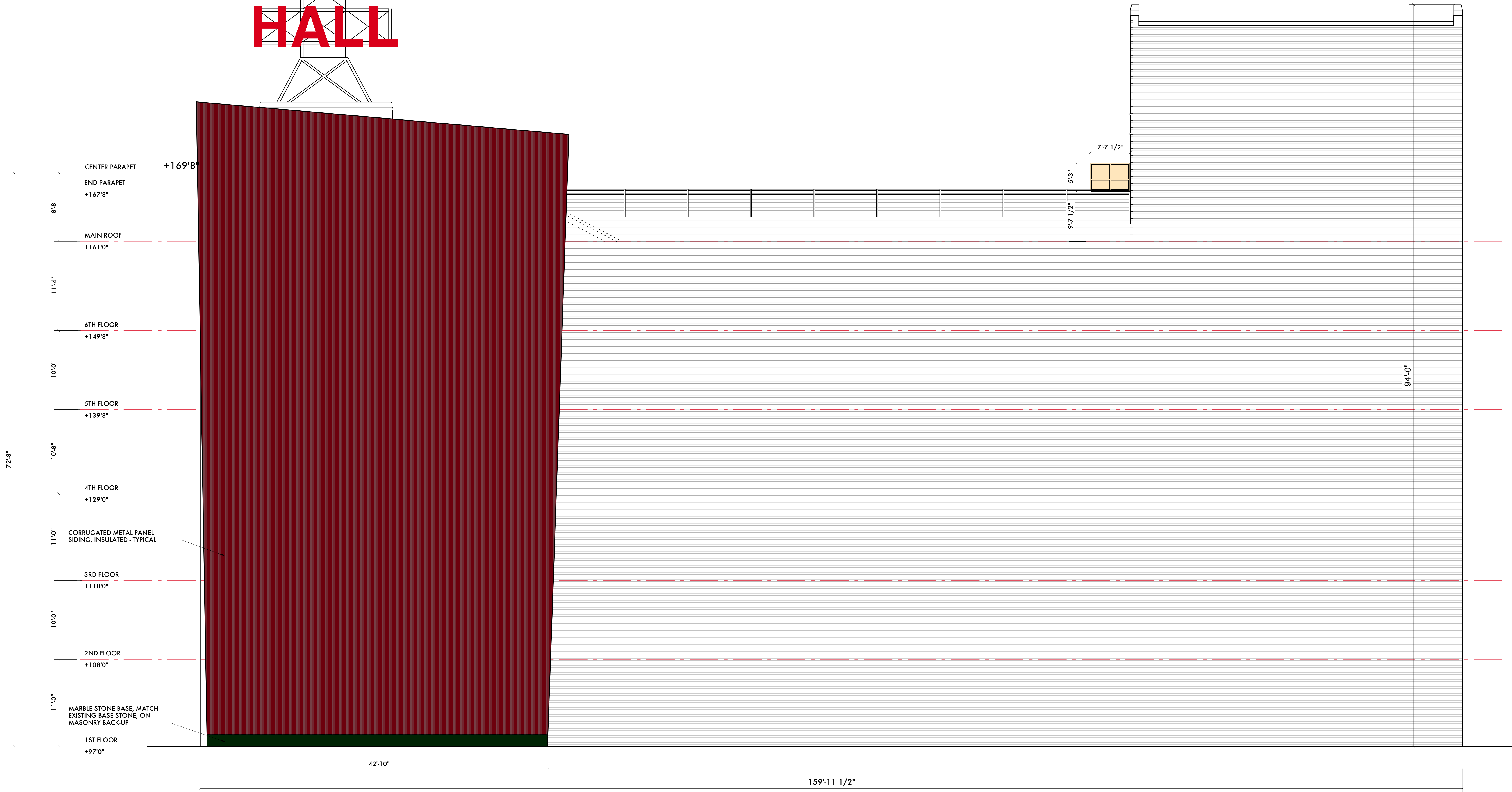

06/05/15 Historic Commission  
 04/02/15 City Law Department Review  
 03/23/15 Historic Commission  
 03/02/15 Owner Review

Date: Issued For:

**Music Hall**  
 350 Madison  
 Detroit, Michigan 48226

**studiozONE : DETROIT**  
 architectural interior DESIGN  
 350 Madison Avenue Detroit, Michigan 48226  
 4th Floor 313 548 2790 voice  
 info@studiozonedetroit.com 313 872 5438 fax

**2 WEST ELEVATION**  
 SCALE: 3/16" = 1'-0"

Project Number: 2013-06  
 Sheet Title:  
**ALLEY ELEVATION**

Sheet Number:  
**A5.11**  
 © 2015 studiozONE, llc

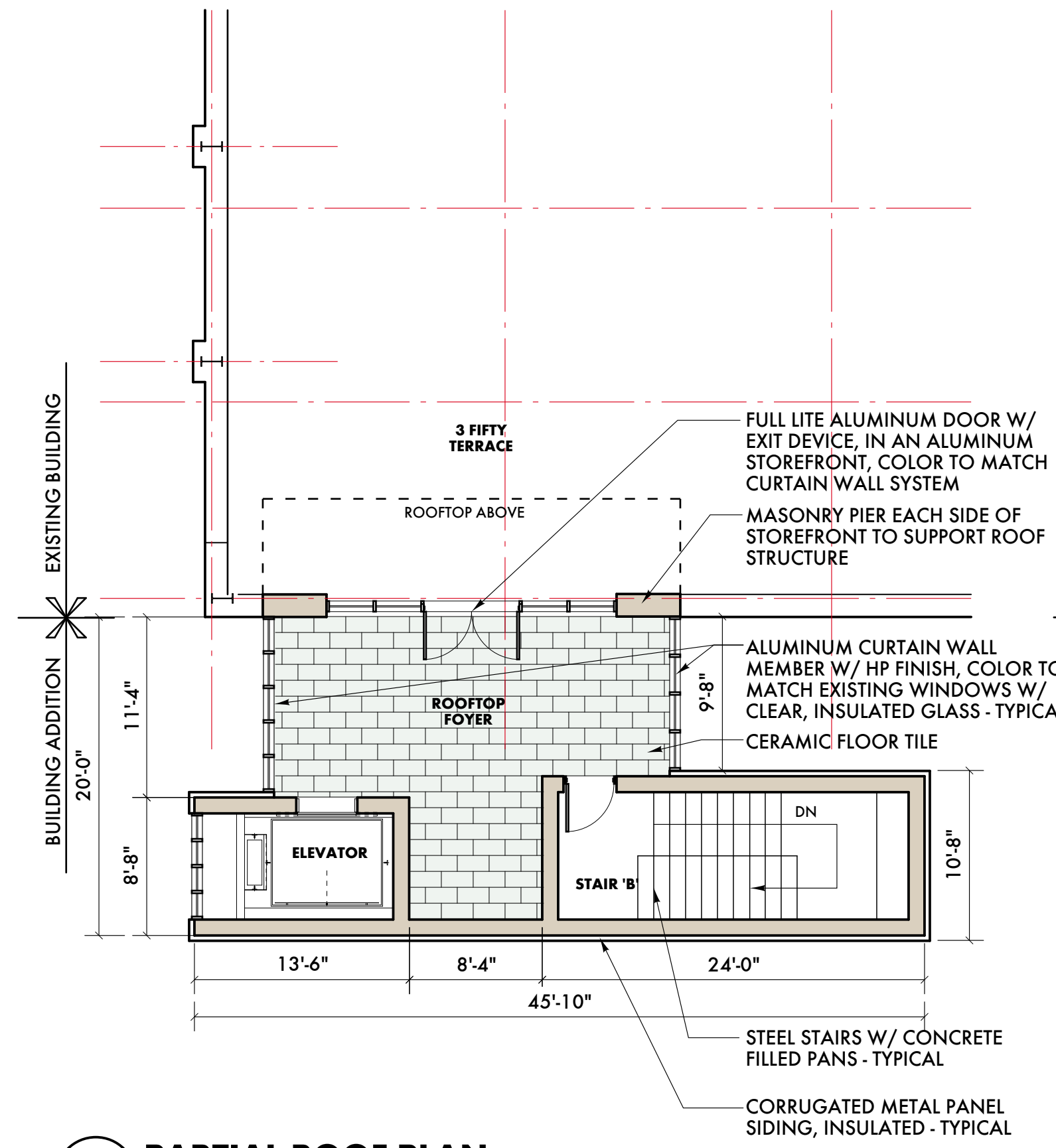

**7 PARTIAL ROOF PLAN**  
SCALE: 1/8" = 1'-0"

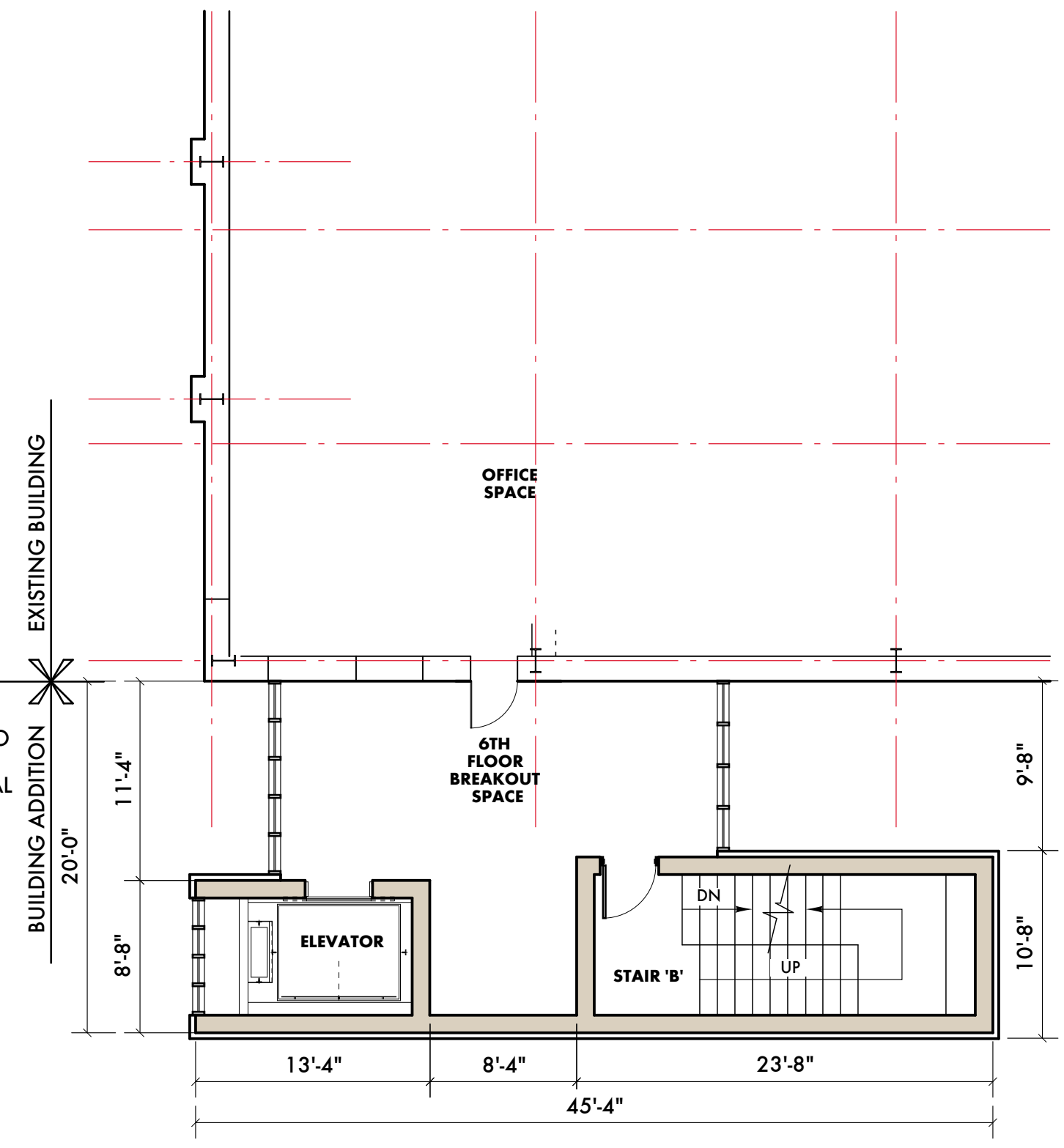

**6 PARTIAL 6TH FLOOR PLAN**  
SCALE: 1/8" = 1'-0"

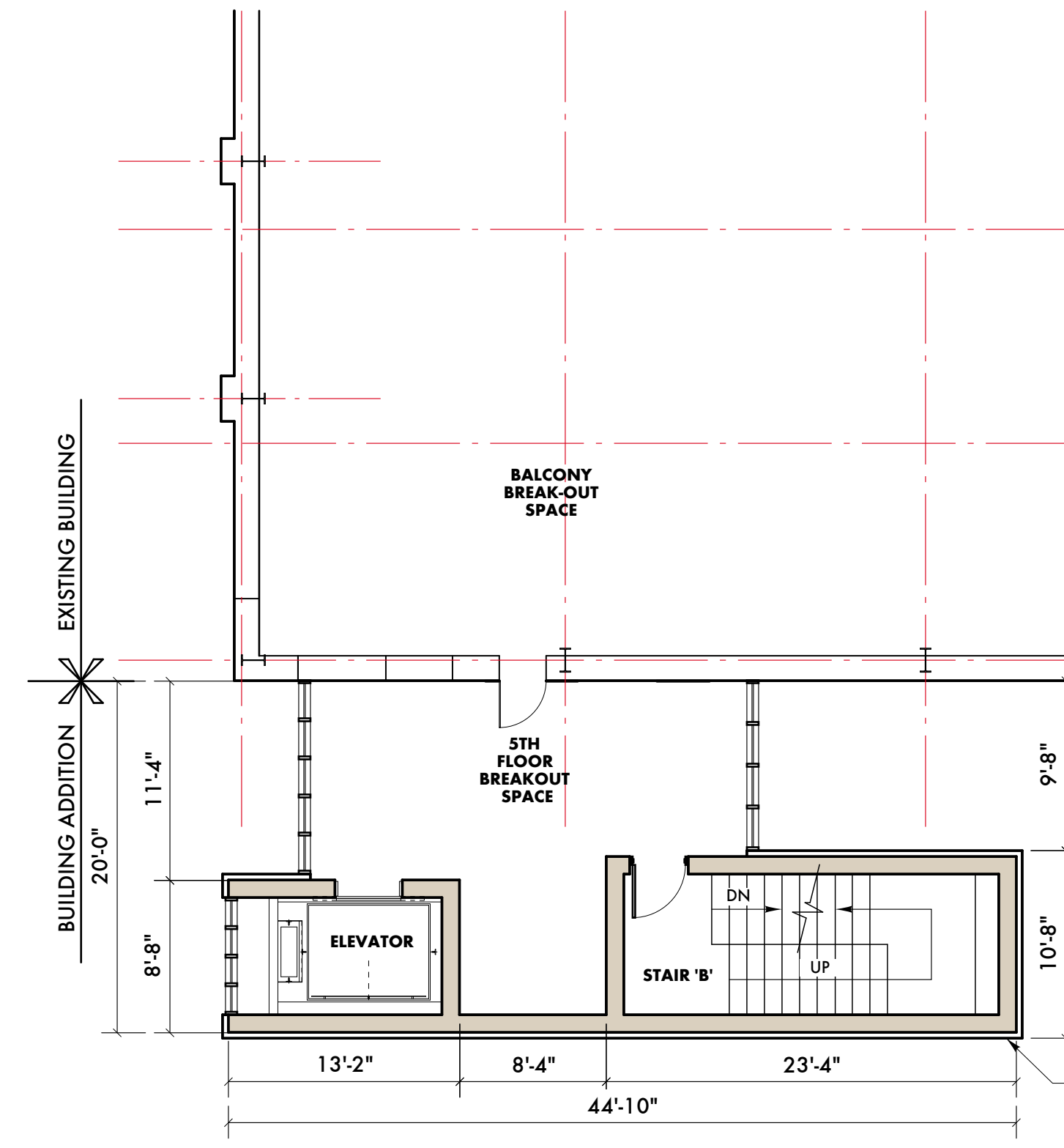

**5 PARTIAL 5TH FLOOR PLAN**  
SCALE: 1/8" = 1'-0"

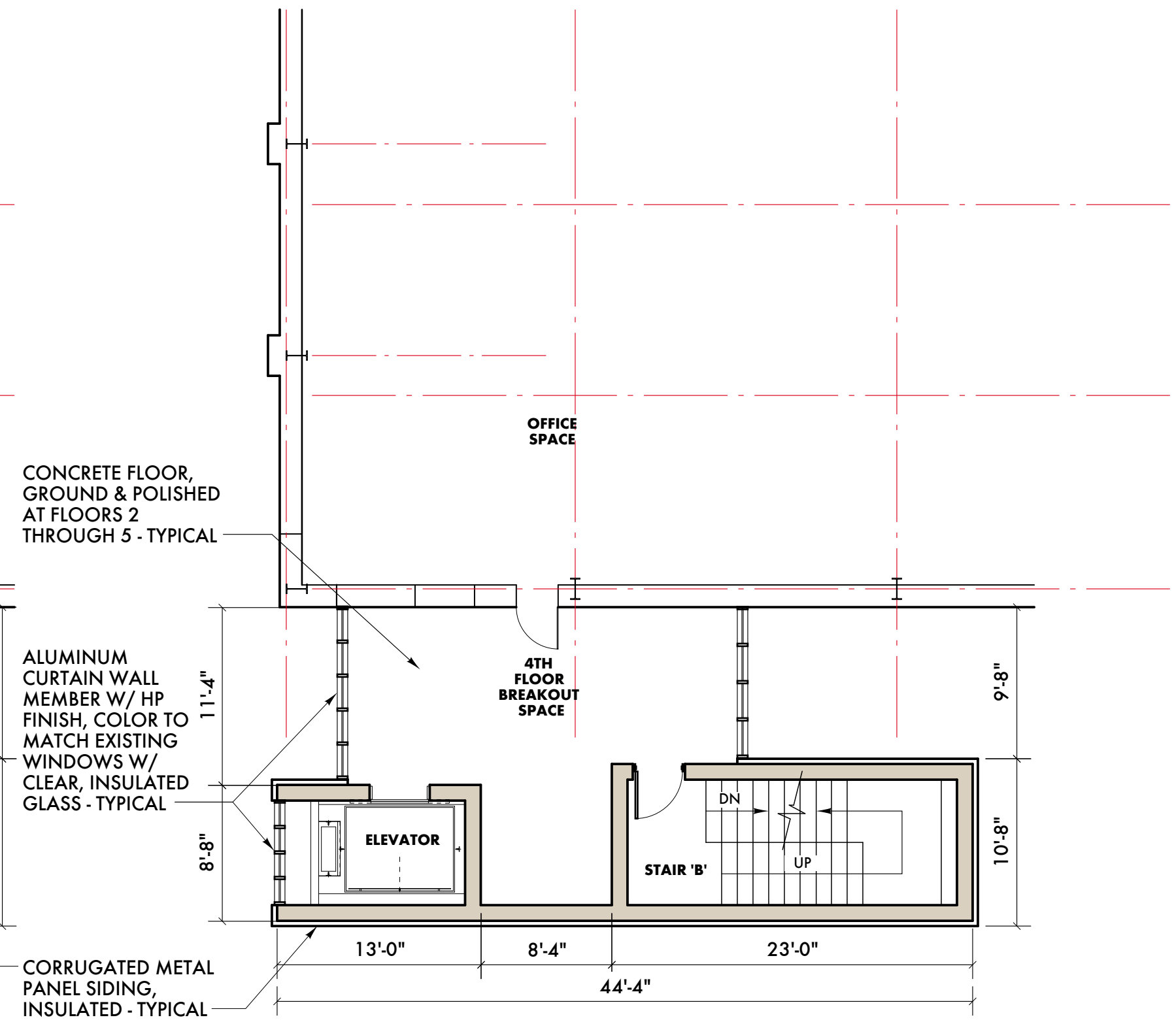

**4 PARTIAL 4TH FLOOR PLAN**  
SCALE: 1/8" = 1'-0"

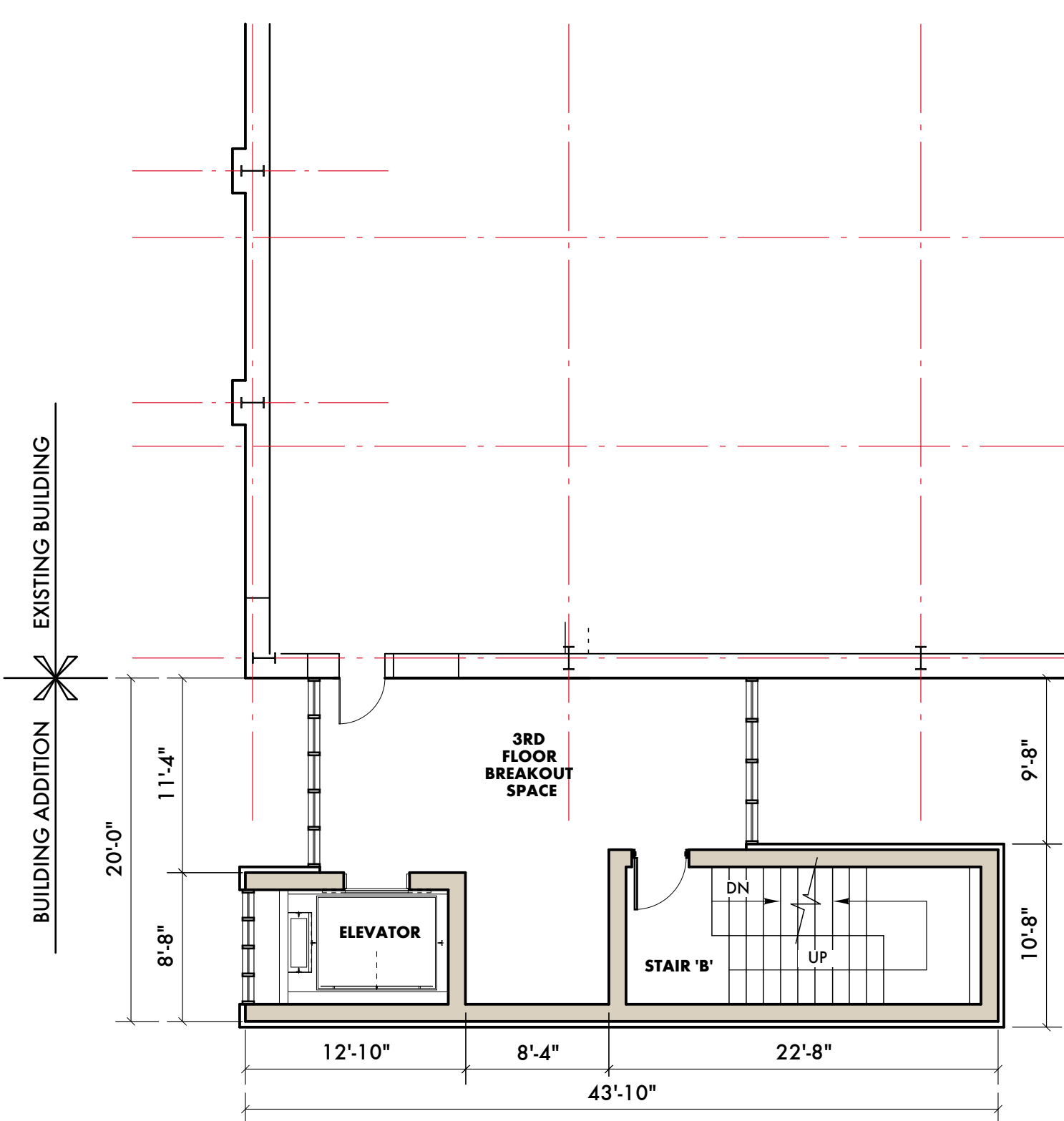

**3 PARTIAL 3RD FLOOR PLAN**  
SCALE: 1/8" = 1'-0"

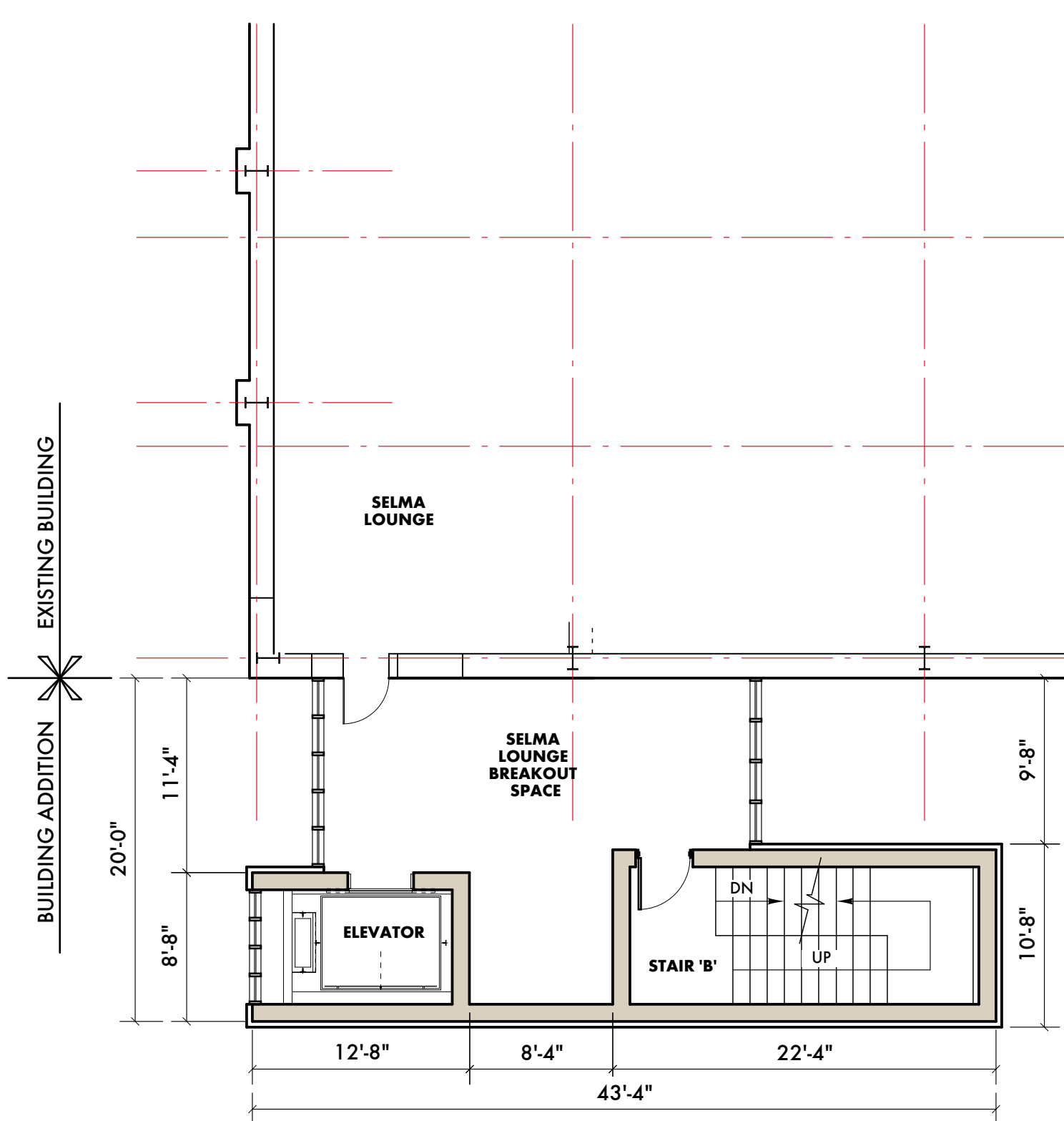

**2 PARTIAL 2ND FLOOR PLAN**  
SCALE: 1/8" = 1'-0"

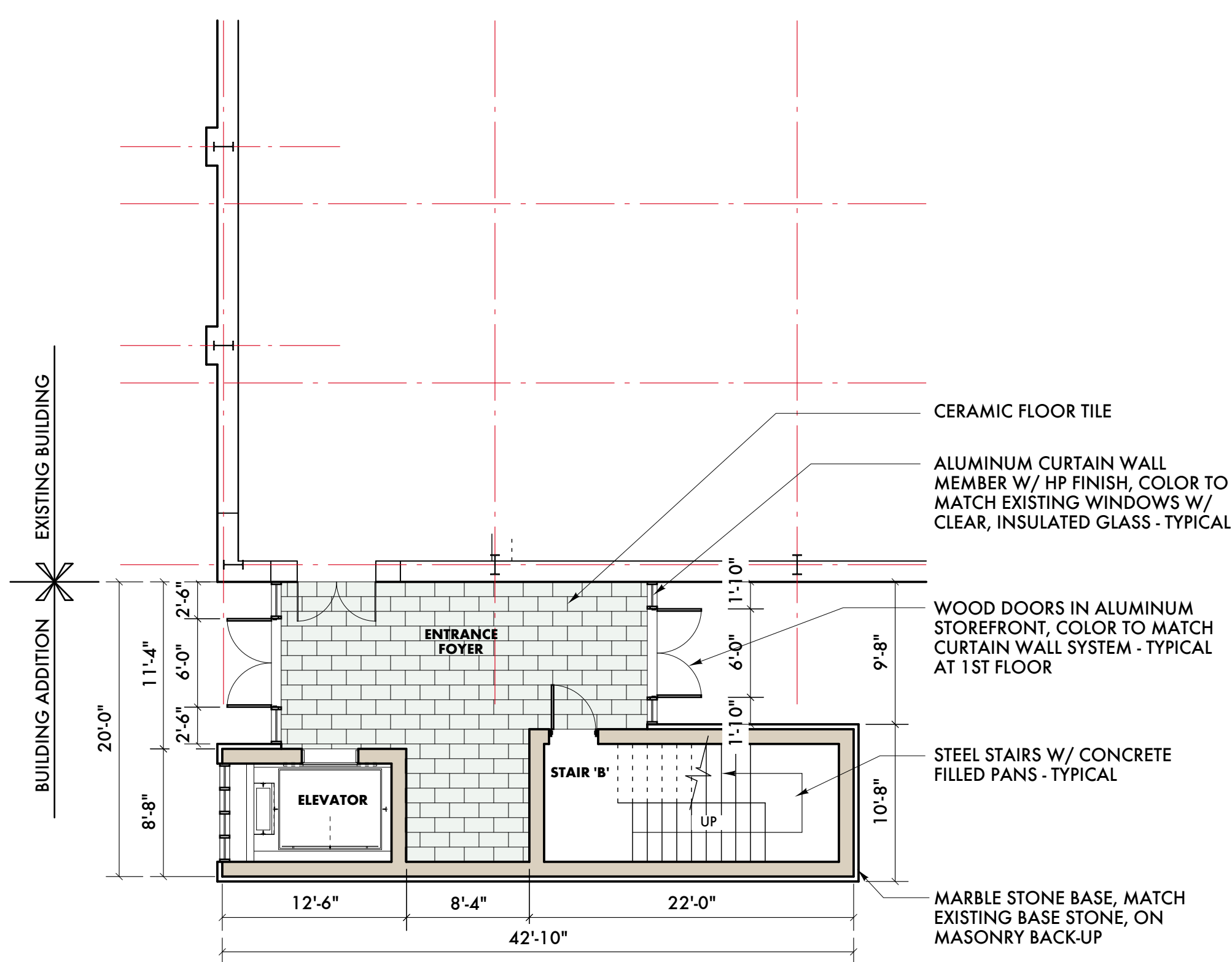

**1 PARTIAL 1ST FLOOR PLAN**  
SCALE: 1/8" = 1'-0"

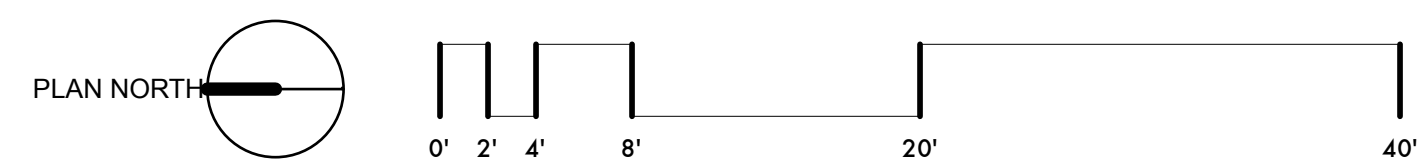

05 05 15 Historic Commission  
Date: Issued For:  
**Music Hall**  
350 Madison  
Detroit, Michigan 48226  
**studiozONE : DETROIT**  
architectural urban interior DESIGN  
350 Madison Avenue 4th Floor Detroit, Michigan 48226  
http://www.studiozonedetroit.com 313 549 2790 voice 313 872 5638 fax

Project Number: 2013-06  
Sheet Title:  
**ENLARGED PLANS AT STAIR TOWER**

Sheet Number:  
**A3.58**  
© 2014 studiozONE, llc

BRUSH STREET

MADISON STREET

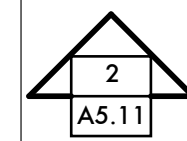
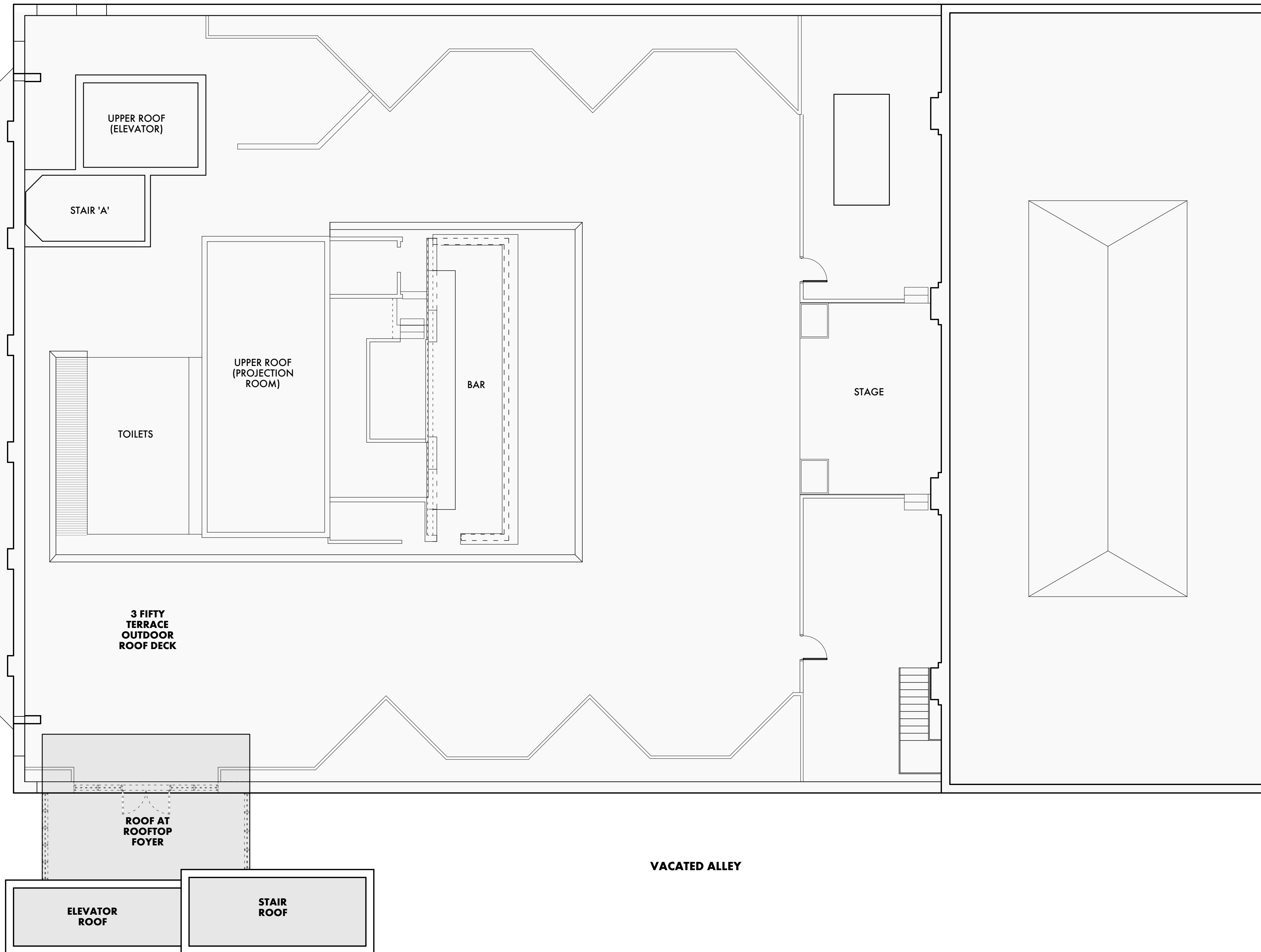
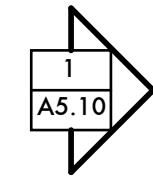

1 **SITE PLAN**  
SCALE: 1/16" = 1'-0"

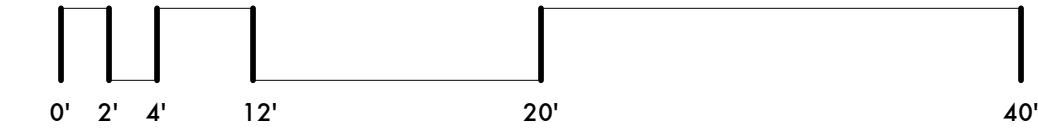

05 05 15 Historic Commission

Date: Issued For:

**Music Hall**

350 Madison  
Detroit, Michigan 48226

**studioONE : DETROIT**

architectural  
urban  
interior DESIGN

350 Madison Avenue Detroit, Michigan 48226  
4th Floor 313 549 2790 voice  
http://www.studioonedetroit.com 313 872 5638 fax

Project Number: 2013-06

Sheet Title:

**SITE PLAN**

Sheet Number:

**A2.10**

© 2015 studioONE, llc

1407 RANDOLPH  
LA CASA