

TO: City Engineering Division, DPW
900 Cadillac Tower Building
65 Cadillac Square
Detroit, Michigan 48226-2873
Survey Bureau: 313-224-3970
Fax: 313-224-3471

Petition No. 1432

The proposed change in property (referred to above) would affect our services as follows:

- () Not Involved.
- () Involved; but asking you to hold action on this petition until further notice.
- () Involved; the nature of our services, and the estimated costs of removing and/or rerouting such services are:
- (X) Involved; have no objection to the request for conversion to easement Clifford St. 60 ft. wide and a portion of Henry St. 50 ft. wide in the area bound by Cass, Park Ave., Sibley St. and Fisher Fwy. Service Dr. as shown on drawing no. x1432 dated 03/28/17 and revised on 04/07/17 provided that 100% signatures of abutting and affected property owners are secured.

Traffic Engineering Division - DPW
(Utility or City Department)

Ashok Patel Sunny Jacob
By

City Traffic Engineer
Title

March 8, 2018
Date

313 224-1610
Area code-Telephone number

JL/jl

PETITION NO. 1432
 HARRY'S DETROIT BAR
 C/O DYKEMA GOSSETT PLLC
 2482 CLIFFORD ST.
 DETROIT, MICHIGAN 48201
 C/O CARL GOSSETT
 PHONE NO. 313 568-5422

"REVISED"



SIBLEY ST. 50 FT. WD.

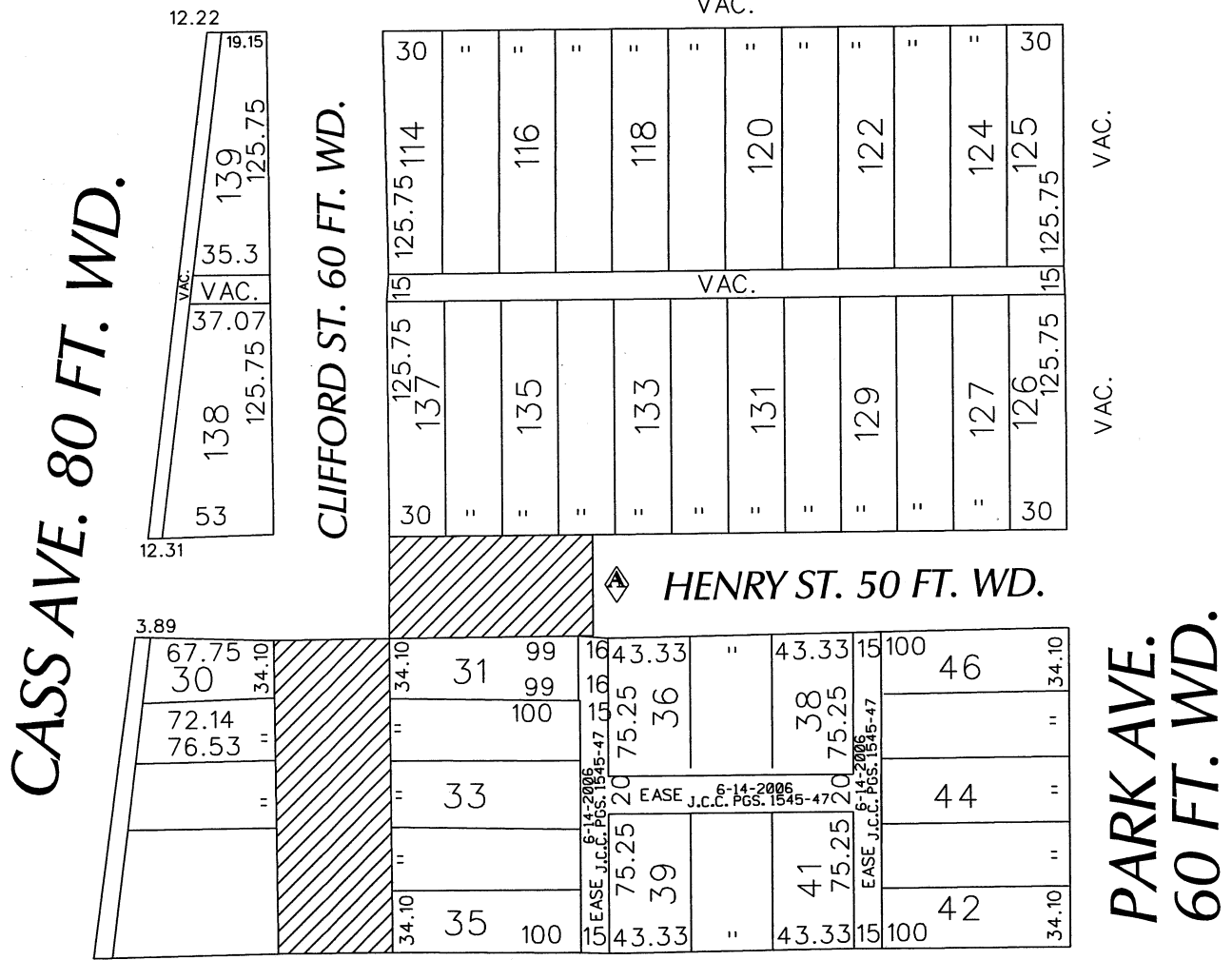

FISHER FWY. SERVICE DR.
FISHER FREEWAY (I-75)

- REQUESTED CONVERSION TO EASEMENT

(FOR OFFICE USE ONLY)

CARTO 29 E

B					
A	ADDING CONVERSION TO EASEMENT TO A PORTION OF PARK AVE. 60 FT. WD.	WLW	KSM	KSM	4/07/17
DESCRIPTION		DRWN	CHKD	APPD	DATE
REVISIONS					
DRAWN BY	WLW	CHECKED			
DATE	03-28-17	APPROVED			

REQUEST TO CONVERT TO EASEMENT
 CLIFFORD ST. 60 FT. WD.
 AND A PORTION OF HENRY ST. 50 FT. WD.
 IN THE AREA BOUND BY
 CASS, PARK AVE., SIBLEY ST.
 AND FISHER FWY. SERVICE DR.

CITY OF DETROIT	
CITY ENGINEERING DEPARTMENT	
SURVEY BUREAU	
JOB NO.	01-01
DRWG. NO.	X 1432