

## Petition #1432 - "CORRECTION"

GPET 1656

Walter Williams &lt;williamswl@detroitmi.gov&gt;

Fri 4/7/2017 12:08 PM

To: Anthony Hoover <ah1865@att.com>; Steven Bannasch <BannaschS@detroitmi.gov>; Carolyn Harper <CarHar@detroitmi.gov>; Denise Williams <DENISEWS@detroitmi.gov>; Keith Hewlett <HewlettK@detroitmi.gov>; Helen Sharpley <HSharpley@detroitmi.gov>; PATROL OPERATIONS BUREAU <PATROLOPSBUREAU@detroitmi.gov>; Sunny Jacob <SunJac@detroitmi.gov>; Leslie Walker <WalkerL@detroitmi.gov>; Eddie Reyes <Det\_MappingTeam@dteenergy.com>; Kimberly Tassen <tassenk@dteenergy.com>; Gilbert Lee <gnlee@glwater.onmicrosoft.com>; Dale Echols <Dale.Echols@glwater.org>; fabualsoud@pladetroit.org <fabualsoud@pladetroit.org>; Robert Seaney (c/o John Rieberger) <RSeaney@teamsigma.com>;

📎 2 attachments (257 KB)

x1432r.pdf; x1432r Notice of Proposed Change in Property.pdf;

Please "**DISREGARD**" the previous petition request. Please sign and return this one.  
Respond no later than two weeks from today (4/21/17).  
Please "DO NOT FAX" your response.

Sincerely

Walter L. Williams  
Sr. GIS Support Technician  
Survey Bureau  
City Engineering Division  
Department of Public Works  
313-224-3970  
williamswl@detroitmi.gov

**Mike Duggan, Mayor**

>>> Walter Williams 3/28/2017 4:16 PM >>>  
Please sign and return.  
Respond no later than two weeks from today (4/11/17).  
Please "DO NOT FAX" your response.

Sincerely

Walter L. Williams  
Sr. GIS Support Technician  
Survey Bureau  
City Engineering Division  
Department of Public Works  
313-224-3970  
williamswl@detroitmi.gov

**Mike Duggan, Mayor**

# "REVISED"

City of Detroit

## City Engineering Division, Department of Public Works Survey Bureau

### NOTICE OF PROPOSED CHANGE IN PROPERTY

Date: 04/07/2017

Petition: x1432

- |   |  |
|---|--|
| <input type="checkbox"/> AT&T Telecommunication                 | <input type="checkbox"/> Berm Use                          |
| <input type="checkbox"/> Comcast Television (CATV)              | <input checked="" type="checkbox"/> Conversion to Easement |
| <input type="checkbox"/> Detroit Edison (DTE)                   | <input type="checkbox"/> Dedication                        |
| <input type="checkbox"/> Fire Department                        | <input type="checkbox"/> Encroachment                      |
| <input checked="" type="checkbox"/> Great Lakes Water Authority | <input type="checkbox"/> Temporary Closing                 |
| <input type="checkbox"/> Land Bank Authority                    | <input type="checkbox"/> Vacation                          |
| <input type="checkbox"/> Michcon (DTE)                          |  |
| <input type="checkbox"/> Planning & Development Department      |  |
| <input type="checkbox"/> Public Lighting Authority              |  |
| <input type="checkbox"/> Public Lighting Department             |  |
| <input type="checkbox"/> Police Department                      |  |
| <input type="checkbox"/> Solid Waste Division, DPW              |  |
| <input type="checkbox"/> Street Design Bureau, DPW              |  |
| <input type="checkbox"/> Street Maintenance Division, DPW       |  |
| <input type="checkbox"/> Traffic Engineering Division, DPW      |  |
| <input type="checkbox"/> Water and Sewerage Department          |  |
| <input type="checkbox"/> _____                                  |  |

A petition drawing is attached. Property shown on the attached print is proposed to be changed as indicated. Kindly report (using the back of this sheet) the nature of your services, if any affected by the proposed change and the estimated costs of removing and rerouting such services (if necessary).

Please return one copy to City Engineering Division, DPW within two weeks of the submittal date. Retain one copy and print for you file.

Ron Brundidge, Director, Department of Public Works

By: Richard Doherty, CED DPW  
City Engineer

TO: City Engineering Division, DPW  
2 Woodward Ave., Suite 642  
Detroit, Michigan 48226-3462  
Survey Bureau: 313-224-3970

Petition: x1432  
**"REVISED"**

The proposed change in property (referred to on the other side of this sheet) would affect our services as follows:

- Not Involved
- Involved; but asking you to hold action on this petition until further notice.
- Involved; but no objections to the property change.
- Involved; objection to the property change.
- Involved; but no objections to the property change...provided as easement of the full width of the public right-of-way (street, alley or other public place) is reserved.  
*FOR HENRY ST. (48" WM)*
- Involved; the nature of our services and the estimated costs of removing and/or rerouting such services are:

GLWA  
\_\_\_\_\_  
(Utility or City Department)

DALE ECHOLS  
\_\_\_\_\_  
By

ET  
\_\_\_\_\_  
Title

06-07-17  
\_\_\_\_\_  
Date

(313) 267-4857  
\_\_\_\_\_  
Area code – Telephone number

PETITION NO. 1432  
 HARRY'S DETROIT BAR  
 C/O DYKEMA GOSSETT PLLC  
 2482 CLIFFORD ST.  
 DETROIT, MICHIGAN 48201  
 C/O CARL GOSSETT  
 PHONE NO. 313 568-5422

**"REVISED"**



**SIBLEY ST. 50 FT. WD.**

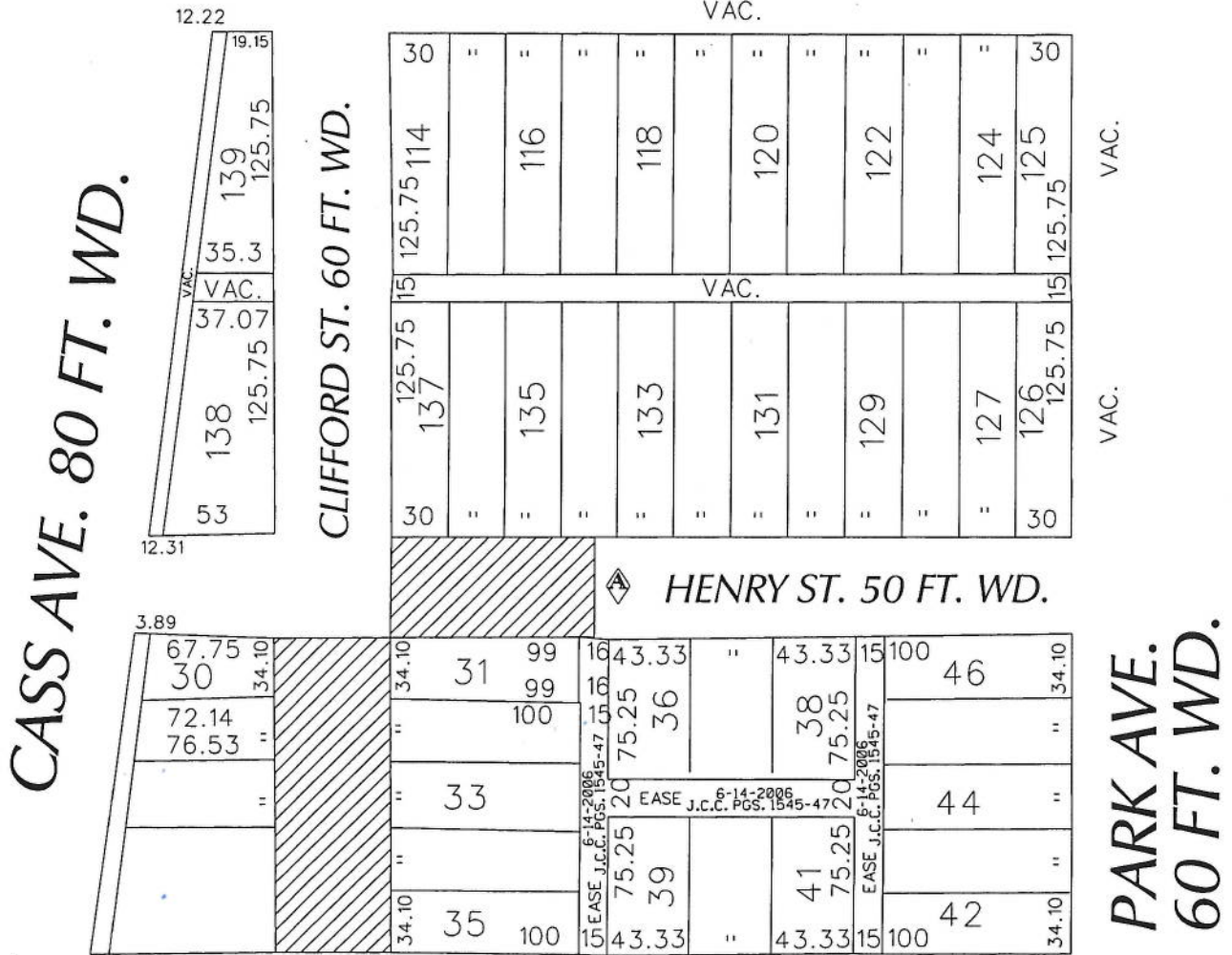

**FISHER FWY. SERVICE DR.**  
**FISHER FREEWAY (I-75)**

- REQUESTED CONVERSION TO EASEMENT

(FOR OFFICE USE ONLY)

CARTO 29 E

<b>B</b>				<b>REQUEST TO CONVERT TO EASEMENT          CLIFFORD ST. 60 FT. WD.          AND A PORTION OF HENRY ST. 50 FT. WD.          IN THE AREA BOUND BY          CASS, PARK AVE., SIBLEY ST.          AND FISHER FWY. SERVICE DR.</b>		<b>CITY OF DETROIT          CITY ENGINEERING DEPARTMENT          SURVEY BUREAU</b>			
<b>A</b>								JOB NO. 01-01	
DESCRIPTION DRWN CHKD APPD DATE								DRWG. NO. X 1432	
REVISIONS DRAWN BY WLW CHECKED DATE 03-28-17 APPROVED									



S-29-E2

S-29-E4

CIPET 1656

