

## Petition #1393

QPET #1653

Walter Williams &lt;williamswl@detroitmi.gov&gt;

Mon 3/27/2017 2:57 PM

To: Anthony Hoover <ah1865@att.com>; krobishaw@detroitlandbank.org <krobishaw@detroitlandbank.org>; Steven Bannasch <BannaschS@detroitmi.gov>; Carolyn Harper <CarHar@detroitmi.gov>; Denise Williams <DENISEWS@detroitmi.gov>; Keith Hewlett <HewlettK@detroitmi.gov>; Helen Sharpley <HSharpley@detroitmi.gov>; PATROL OPERATIONS BUREAU <PATROLOPSBUREAU@detroitmi.gov>; Sunny Jacob <SunJac@detroitmi.gov>; Leslie Walker <WalkerL@detroitmi.gov>; Eddie Reyes <Det\_MappingTeam@dteenergy.com>; Kimberly Tassen <tassenk@dteenergy.com>; Gilbert Lee <gnlee@glwater.onmicrosoft.com>; Dale Echols <Dale.Echols@glwater.org>; Mukesh Patel <mpatel@pladetroit.org>; Robert Seaney (c/o John Rieberger) <RSeaney@teamsigma.com>;

 2 attachments (171 KB)

x1393.pdf; x1393 Notice of Proposed Change in Property.pdf;

Please sign and return.  
Respond no later than two weeks from today (4/10/17).  
Please "DO NOT FAX" your response.

Sincerely

Walter L. Williams  
Sr. GIS Support Technician  
Survey Bureau  
City Engineering Division  
Department of Public Works  
313-224-3970  
williamswl@detroitmi.gov

**Mike Duggan, Mayor**

City of Detroit  
**City Engineering Division, Department of Public Works  
Survey Bureau**

**NOTICE OF PROPOSED CHANGE IN PROPERTY**

Date: 03/27/2017

Petition: x1393

- |   |  |
|---|--|
| <input type="checkbox"/> AT&T Telecommunication                 | <input type="checkbox"/> Berm Use                          |
| <input type="checkbox"/> Comcast Television (CATV)              | <input checked="" type="checkbox"/> Conversion to Easement |
| <input type="checkbox"/> Detroit Edison (DTE)                   | <input type="checkbox"/> Dedication                        |
| <input type="checkbox"/> Fire Department                        | <input type="checkbox"/> Encroachment                      |
| <input checked="" type="checkbox"/> Great Lakes Water Authority | <input type="checkbox"/> Temporary Closing                 |
| <input type="checkbox"/> Land Bank Authority                    | <input type="checkbox"/> Vacation                          |
| <input type="checkbox"/> Michcon (DTE)                          |  |
| <input type="checkbox"/> Planning & Development Department      |  |
| <input type="checkbox"/> Public Lighting Authority              |  |
| <input type="checkbox"/> Public Lighting Department             |  |
| <input type="checkbox"/> Police Department                      |  |
| <input type="checkbox"/> Solid Waste Division, DPW              |  |
| <input type="checkbox"/> Street Design Bureau, DPW              |  |
| <input type="checkbox"/> Street Maintenance Division, DPW       |  |
| <input type="checkbox"/> Traffic Engineering Division, DPW      |  |
| <input type="checkbox"/> Water and Sewerage Department          |  |
| <input type="checkbox"/> _____                                  |  |

A petition drawing is attached. Property shown on the attached print is proposed to be changed as indicated. Kindly report (using the back of this sheet) the nature of your services, if any affected by the proposed change and the estimated costs of removing and rerouting such services (if necessary).

Please return one copy to City Engineering Division, DPW within two weeks of the submittal date. Retain one copy and print for you file.

Ron Brundidge, Director, Department of Public Works

By: Richard Doherty, CED DPW  
City Engineer

TO: City Engineering Division, DPW  
2 Woodward Ave., Suite 642  
Detroit, Michigan 48226-3462  
Survey Bureau: 313-224-3970

Petition: x1393

The proposed change in property (referred to on the other side of this sheet) would affect our services as follows:

- Not Involved
- Involved; but asking you to hold action on this petition until further notice.
- Involved; but no objections to the property change.
- Involved; objection to the property change.
- Involved; but no objections to the property change...provided as easement of the full width of the public right-of-way (street, alley or other public place) is reserved.
- Involved; the nature of our services and the estimated costs of removing and/or rerouting such services are:

CILWA WSO FEP

(Utility or City Department)

DALE ECHOLS

By

ET

Title

06-07-17

Date

(313) 267-4857

Area code – Telephone number

PETITION NO. 1393  
 CROSSROADS CONSULTING  
 2020 14TH ST., SUITE 201  
 DETROIT, MICHIGAN 48215  
 C/O TONJA STAPLETON  
 PHONE NO. 313 338-3772



WOODWARD AVE. 100 FT. WD.

MT VERNON AVE. 60 FT. WD.

JOHN R. ST. 60 FT. WD.

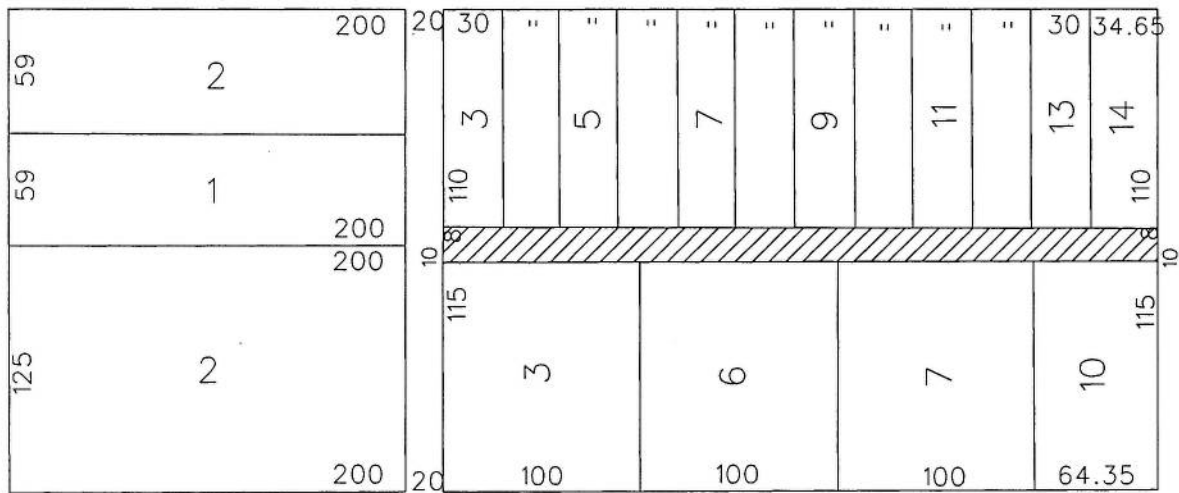

MARSTON AVE. 80 FT. WD.

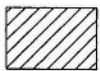

- REQUESTED CONVERSION TO EASEMENT

(FOR OFFICE USE ONLY)

CARTO 31 A

B						REQUEST TO CONVERT TO EASEMENT THE EAST/WEST PUBLIC ALLEY, 18 FT. WD. IN THE BLOCK BOUND BY MARSTON, WOODWARD, MT. VERNON AVE. AND JOHN R. ST.	CITY OF DETROIT CITY ENGINEERING DEPARTMENT SURVEY BUREAU			
A								JOB NO. 01-01		
DESCRIPTION		DRWN	CHKD	APPD	DATE				DRWG. NO. X 1393	
DRAWN BY		CHECKED								
DATE		APPROVED								