



City of Detroit
Inter-Departmental Communication

TO: Richard Doherty, City Engineer
City Engineering/Department of Public Works

FROM: Debra Singleton, Engineer
Detroit Water and Sewerage Department

DATE: September 13, 2017

RE: Petition No. 1393
Request To Convert To Easements The East/West Alley In The Block Bound By
Marston, Woodward, MT. Vernon, And John R.

The above petition received by this office has been reviewed. With regard to DWSD's interests, our comments are as follows

- Our records indicate that there is a sewers in the requested easement. DWSD has no objections to the requested conversion to easement provided that the attached Provisions for Conversion to Easement are strictly followed.

If you have any questions, please call me at (313) 267-8309 or Mohammed Fa Siddique at (313)-964-9245

Sincerely,

Debra Singleton
Engineer
Permits

DS/MS/gl
Attachments

CC: Mohamad Farhat, CSF

Michael Duggan, Mayor

City of Detroit
City Engineering Division, Department of Public Works
Survey Bureau

NOTICE OF PROPOSED CHANGE IN PROPERTY

Date: 03/27/2017

Petition: x1393

- | | |
|--|--|
| <input type="checkbox"/> AT&T Telecommunication | <input type="checkbox"/> Berm Use |
| <input type="checkbox"/> Comcast Television (CATV) | <input checked="" type="checkbox"/> Conversion to Easement |
| <input type="checkbox"/> Detroit Edison (DTE) | <input type="checkbox"/> Dedication |
| <input type="checkbox"/> Fire Department | <input type="checkbox"/> Encroachment |
| <input type="checkbox"/> Great Lakes Water Authority | <input type="checkbox"/> Temporary Closing |
| <input type="checkbox"/> Land Bank Authority | <input type="checkbox"/> Vacation |
| <input type="checkbox"/> Michcon (DTE) | |
| <input type="checkbox"/> Planning & Development Department | |
| <input type="checkbox"/> Public Lighting Authority | |
| <input type="checkbox"/> Public Lighting Department | |
| <input type="checkbox"/> Police Department | |
| <input type="checkbox"/> Solid Waste Division, DPW | |
| <input type="checkbox"/> Street Design Bureau, DPW | |
| <input type="checkbox"/> Street Maintenance Division, DPW | |
| <input type="checkbox"/> Traffic Engineering Division, DPW | |
| <input type="checkbox"/> Water and Sewerage Department | |
| <input type="checkbox"/> _____ | |

A petition drawing is attached. Property shown on the attached print is proposed to be changed as indicated. Kindly report (using the back of this sheet) the nature of your services, if any affected by the proposed change and the estimated costs of removing and rerouting such services (if necessary).

Please return one copy to City Engineering Division, DPW within two weeks of the submittal date. Retain one copy and print for you file.

Ron Brundidge, Director, Department of Public Works

By: Richard Doherty, CED DPW
City Engineer

**TO: City Engineering Division, DPW
2 Woodward Ave., Suite 642
Detroit, Michigan 48226-3462
Survey Bureau: 313-224-3970**

Petition: x1393

The proposed change in property (referred to on the other side of this sheet) would affect our services as follows:

- Not Involved

- Involved; but asking you to hold action on this petition until further notice.

- Involved; but no objections to the property change.

- Involved; objection to the property change.

- Involved; but no objections to the property change...provided as easement of the full width of the public right-of-way (street, alley or other public place) is reserved.

- Involved; the nature of our services and the estimated costs of removing and/or rerouting such services are:

(Utility or City Department)

By

Title

Date

Area code – Telephone number

PETITION NO. 1393
 CROSSROADS CONSULTING
 2020 14TH ST., SUITE 201
 DETROIT, MICHIGAN 48215
 C/O TONJA STAPLETON
 PHONE NO. 313 338-3772



WOODWARD AVE. 100 FT. WD.

MT VERNON AVE. 60 FT. WD.

JOHN R. ST. 60 FT. WD.

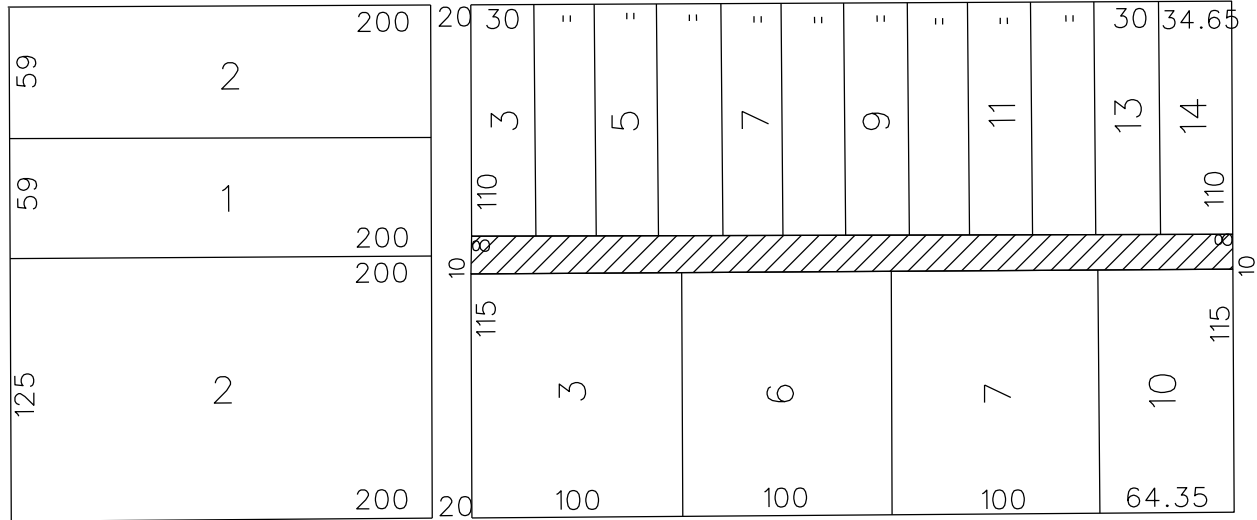

MARSTON AVE. 80 FT. WD.



- REQUESTED CONVERSION TO EASEMENT

(FOR OFFICE USE ONLY)

CARTO 31 A

B						<p>REQUEST TO CONVERT TO EASEMENT THE EAST/WEST PUBLIC ALLEY, 18 FT. WD. IN THE BLOCK BOUND BY MARSTON, WOODWARD, MT. VERNON AVE. AND JOHN R. ST.</p>	<p>CITY OF DETROIT CITY ENGINEERING DEPARTMENT SURVEY BUREAU</p>	
A					<p>JOB NO. 01-01</p>			
DESCRIPTION		DRWN	CHKD	APPD	DATE			<p>DRWG. NO. X 1393</p>
DRAWN BY		CHECKED						
DATE		APPROVED						

PROVISIONS FOR CONVERSION TO EASEMENT

1. An easement, the full width of the existing right of way, is reserved for the Detroit Water and Sewerage Department for the purpose of installing, maintaining, repairing, removing, or replacing any sewers, water mains, fire hydrants and appurtenances, with the right of ingress and egress at any time to, and over said easement for the purpose above set forth.

Free and easy access to the sewers, water mains, fire hydrants and appurtenances within the easement is required for Detroit Water and Sewerage Department equipment, including the use of backhoes, bull dozers, cranes or pipe trucks, and other heavy construction equipment, as necessary for the alteration or repair of the sewer or water main facilities.

The Detroit Water and Sewerage Department retains the right to install suitable permanent main location guide posts over its water mains at reasonable intervals and at points of deflection.

2. Said owners of the adjoining property, for themselves, their heirs and assigns, agree that no building or structure of any nature whatsoever, including fences, porches, patios, balconies, etc., shall be built upon or over said easement, or that no grade changes or storage of materials shall be made within said easement without prior written approval and agreement with the Detroit Water and Sewerage Department.
3. If at any time in the future, the owners of any lots abutting on said vacated right of way shall request the removal and/or relocation of the aforementioned utilities in said easement, such owners shall pay all costs incident to such removal and/or relocation. It is further provided that if sewers, water mains, and/or appurtenances in said easement shall break or be damaged as a result of any action on the part of the owner, or assigns, then in such event, the owner or assigns shall be liable for all costs incident to the repair of such broken or damaged sewers and water mains, and shall also be liable for all claims for damages resulting from his action.

These provisions shall be made part of the City Council's Vacating Resolution.

04/08/13

Detroit Water & Sewerage Department (DWSD) Notes:

- Our records indicate that there are water mains and sewers which are located in the vicinity of the proposed project limits.
- It is DWSD's requirement that any proposed utility crossing DWSD water mains or sewers perpendicularly must maintain a minimum of 18 inches vertical clearance. Also any proposed utility running adjacent to DWSD water mains and sewers must maintain a minimum of 5 feet lateral clearance including any conduit and/or manholes walls. No utility is allowed to run along the top of the water main or sewer.
- There are possibilities of several water and sewer service lines crossing in the vicinity of proposed work, field verify their location and depth to maintain our required clearance.
- Detroit Water and Sewerage Department (DWSD) prohibits the use of heavy construction equipment (bulldozers, backhoes, extremely large rollers, etc.) and or storage of building material directly over or near our mains or sewers. DWSD also prohibits the use of cranes and balls or hydraulic rams for pavement removal where the DWSD facilities are involved. If the water main or sewer facilities are broken or damaged as a result of any action on the part of the contractor, then the contractor shall be liable for all costs incidental to the repair of such broken or damaged water main/sewer facilities and appurtenances. The contractor shall waive all claims for damages under such circumstances.
- For any proposed work that involves DWSD utilities (water mains and/or sewers), an approval and a permit is required from DWSD before the commencement of work.

LATERAL SEWER IN ALLEYS

HAMILTON — BETWEEN —
CRAWFORD WOODWARD VIRGINIA & EUCLID AVES.

SEWER NO 464
ROLL NO 2243

Aug 1905

Comdr
20

SEWER \$5600
LENGTH OF SEWER 2721 FT
LENGTH OF 10" PIPE 173 FT
" " 12" " 833 "
" " 15" " 900 "
" " 18" " 815 "
5 — MAN HOLES
4 — LAMP " "
100 — 6" Y CONNECTIONS
6 — 12" CONNECTIONS
GRADES, 0.50 & 1.00 PER 100

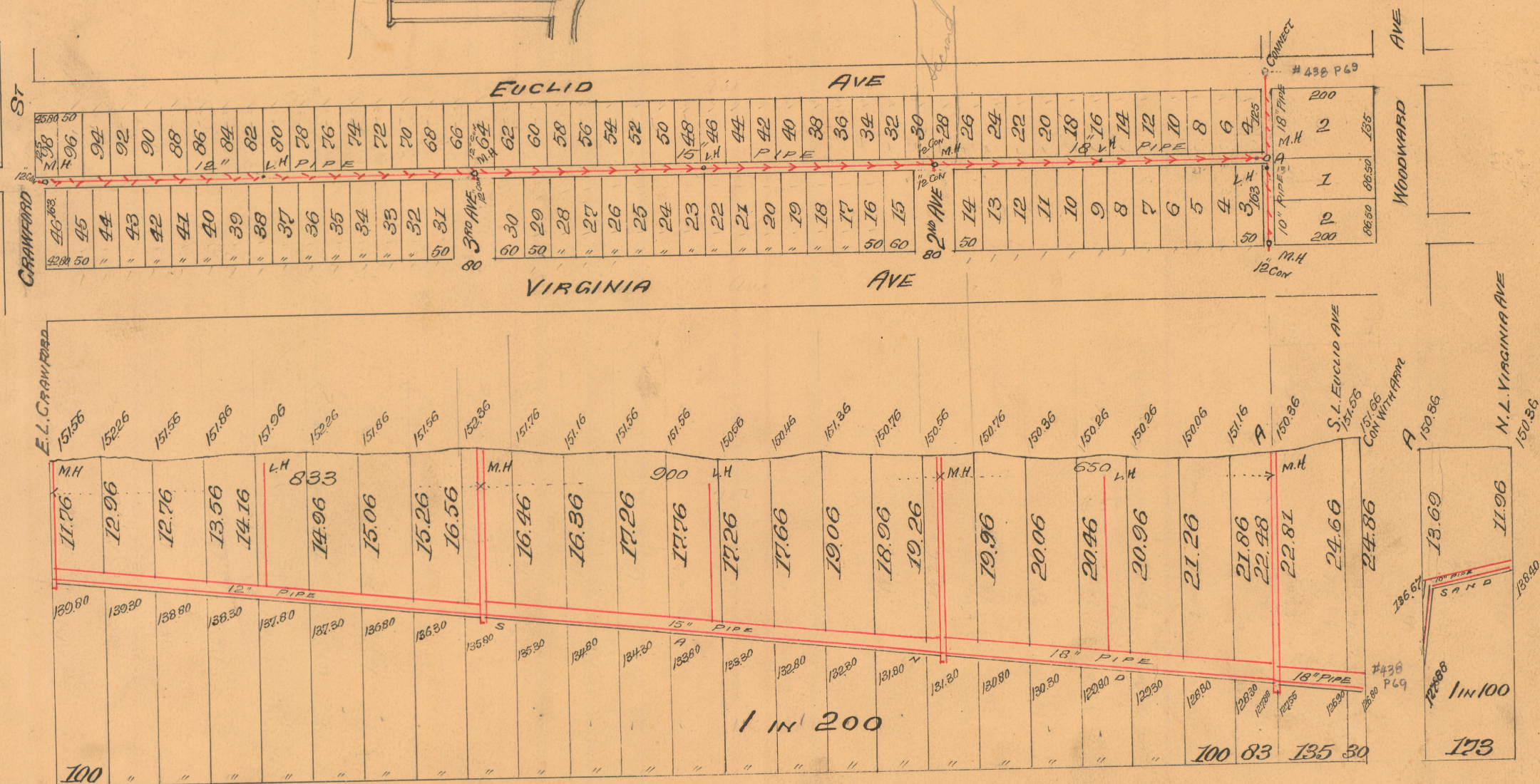
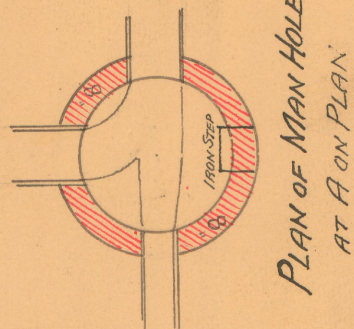
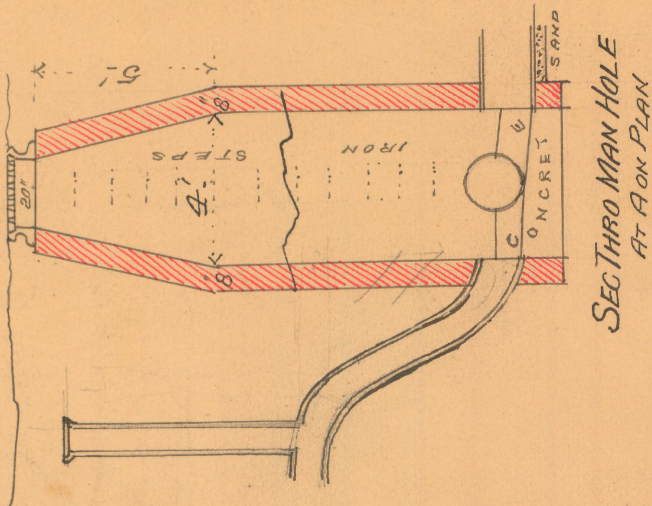
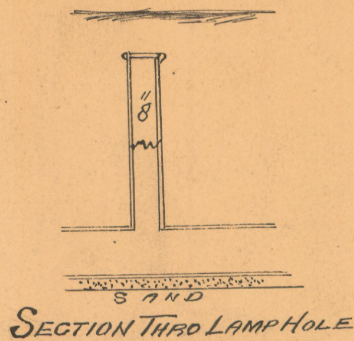

SCALES

HORIZONTAL; 1" = 200 FEET
 VERTICAL ; 1" = 10 "
 PLAT ; 1" = 100 "
 DETAILS ; 1" = 4 "

N. B. The Contractor to furnish and put in place a 1x2 pine strip 10 feet long directly over each House Connection. The tops of strip to be flush with the surface of the ground.