

TO: City Engineering Division, DPW
900 Cadillac Tower Building
65 Cadillac Square
Detroit, Michigan 48226-2873
Survey Bureau: 313-224-3970
Fax: 313-224-3471

Ref. No. 201701026
Petition No. 1390

The proposed change in property (referred to above) would affect our services as follows:

- () Not Involved.
- () Involved; but asking you to hold action on this petition until further notice.
- () Involved; the nature of our services, and the estimated costs of removing and/or rerouting such services are:
- (X) Involved; have no objection to the request to convert to easement Lantz Ave. various widths in the area bound by E. Outer Dr., Sherwood, Emery Ave. and Michigan Central R.R. as shown on drawing no. x1390 dated 01/24/2017 provided that 100% signatures of abutting property owners are secured.

Traffic Engineering Division - DPW
(Utility or City Department)

for Ashok Patel
By



City Traffic Engineer
Title

March 3, 2017
Date

313 224-1610
Area code-Telephone number

MA/ma

PETITION NO. 1390
 INSITE REAL ESTATE LLC
 1400 16TH ST. SUITE 300
 OAK BROOK, ILLINOIS 60523
 C/O DAN UEBELHOR
 PHONE NO. 630 617-9151



E. OUTER DR. 150 FT. WD.

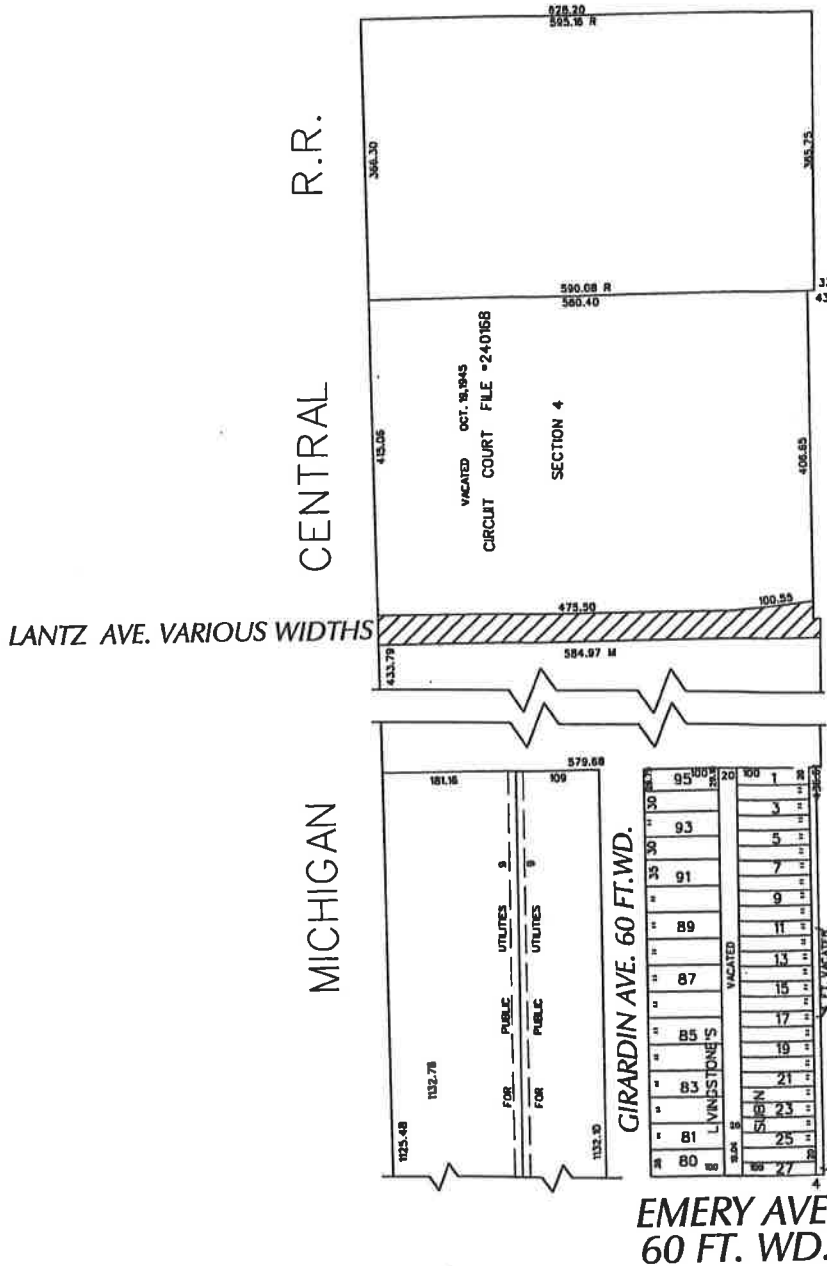

SHERWOOD AVE. 76 FT. WD.



- REQUESTED CONVERSION TO EASEMENT

(FOR OFFICE USE ONLY)

CARTO 92 E

B					
A					
DESCRIPTION	DRWN	CHEK	APPD	DATE	
REVISIONS					
DRAWN BY	WLW	CHECKED			
DATE	01-24-17	APPROVED			

REQUEST TO CONVERT TO EASEMENT
 LANTZ AVE. VARIOUS WIDTHS
 IN THE AREA BOUND BY
 E. OUTER DR., SHERWOOD, EMERY AVE.
 AND MICHIGAN CENTRAL R.R.

CITY OF DETROIT CITY ENGINEERING DEPARTMENT SURVEY BUREAU	
JOB NO.	01-01
DRWG. NO.	X 1390