

PETITION NO. 1390
 INSITE REAL ESTATE LLC
 1400 16TH ST. SUITE 300
 OAK BROOK, ILLINOIS 60523
 C/O DAN UEBELHOR
 PHONE NO. 630 617-9151

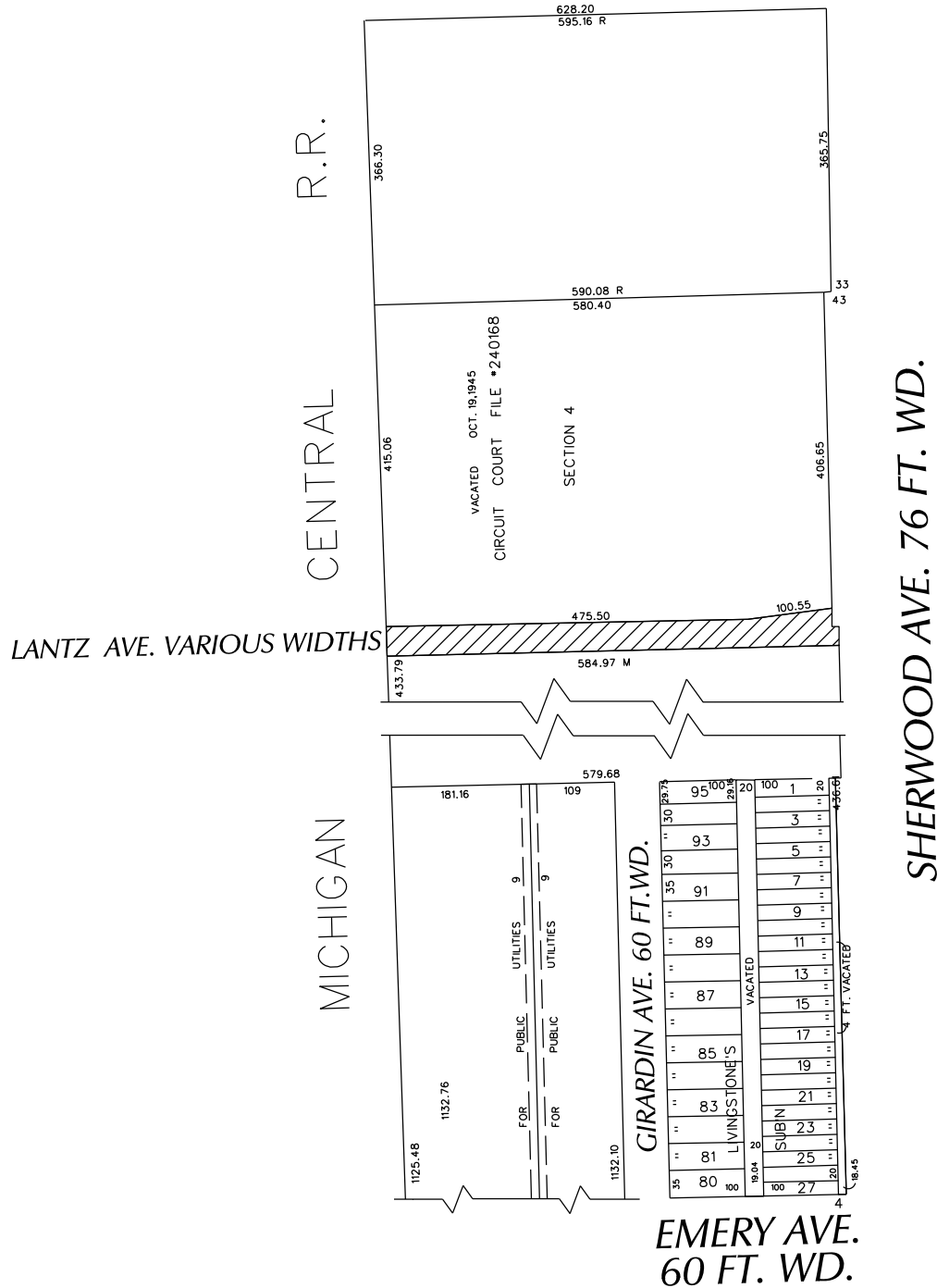

E. OUTER DR. 150 FT. WD.



 - REQUESTED CONVERSION TO EASEMENT

(FOR OFFICE USE ONLY)

CARTO 92 E

B					
A					
DESCRIPTION		DRWN	CHKD	APPD	DATE
REVISIONS					
DRAWN BY	WLW	CHECKED			
DATE	01-24-17	APPROVED			

REQUEST TO CONVERT TO EASEMENT
 LANTZ AVE. VARIOUS WIDTHS
 IN THE AREA BOUND BY
 E. OUTER DR., SHERWOOD, EMERY AVE.
 AND MICHIGAN CENTRAL R.R.

CITY OF DETROIT CITY ENGINEERING DEPARTMENT SURVEY BUREAU	
JOB NO.	01-01
DRWG. NO.	X 1390