

"REVISED"

City of Detroit
**City Engineering Division, Department of Public Works
Survey Bureau**

NOTICE OF PROPOSED CHANGE IN PROPERTY

2nd Notice: 1/14/19

Date: 12/10/2018

Petition: X1388

- AT&T Telecommunication
- Comcast Television (CATV)
- Detroit Edison (DTE)
- Fire Department
- Great Lakes Water Authority
- Land Bank Authority
- Michcon (DTE)
- Planning & Development Department
- Public Lighting Authority
- Public Lighting Department
- Police Department
- Solid Waste Division, DPW
- Street Design Bureau, DPW
- Street Maintenance Division, DPW
- Traffic Engineering Division, DPW
- Water and Sewerage Department
- _____

Berm Use

Conversion to Easement

Dedication

Encroachment

Outright Vacation

Temporary Closing

A petition drawing is attached. Property shown on the attached print is proposed to be changed as indicated. Kindly report (using the back of this sheet) the nature of your services, if any affected by the proposed change and the estimated costs of removing and rerouting such services (if necessary).

Please return one copy to City Engineering Division, DPW within two weeks of the submittal date. Retain one copy and print for you file.

Ron Brundidge, Director, Department of Public Works

By: Richard Doherty, CED DPW
City Engineer

**TO: City Engineering Division, DPW
2 Woodward Ave., Suite 642
Detroit, Michigan 48226-3462
Survey Bureau: 313-224-3970**

Petition: X1388

"REVISED"

The proposed change in property (referred to on the other side of this sheet) would affect our services as follows:

- Not Involved
- Involved; but asking you to hold action on this petition until further notice.
- Involved; but no objections to the property change.
- Involved; objection to the property change.
- Involved; but no objections to the property change... provided as easement of the full width of the public right-of-way (street, alley or other public place) is reserved.
- Involved; the nature of our services and the estimated costs of removing and/or rerouting such services are:

PUBLIC LIGHTING
(Utility or City Department)

By 

DIRECTOR
Title

OCT. 15, 2019
Date

(313) 267-5130
Area code – Telephone number

PETITION NO. 1388
 INTERSECTION CONSULTING GROUP
 500 GRISWOLD AVE.
 DETROIT, MICHIGAN 48239
 C/O BRIAN ELLISON
 PHONE NO. 313 397-5863

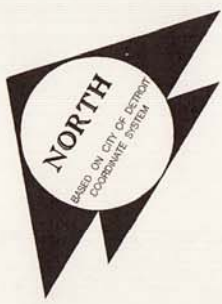

TEMPLE AVE. 60 FT. WD.

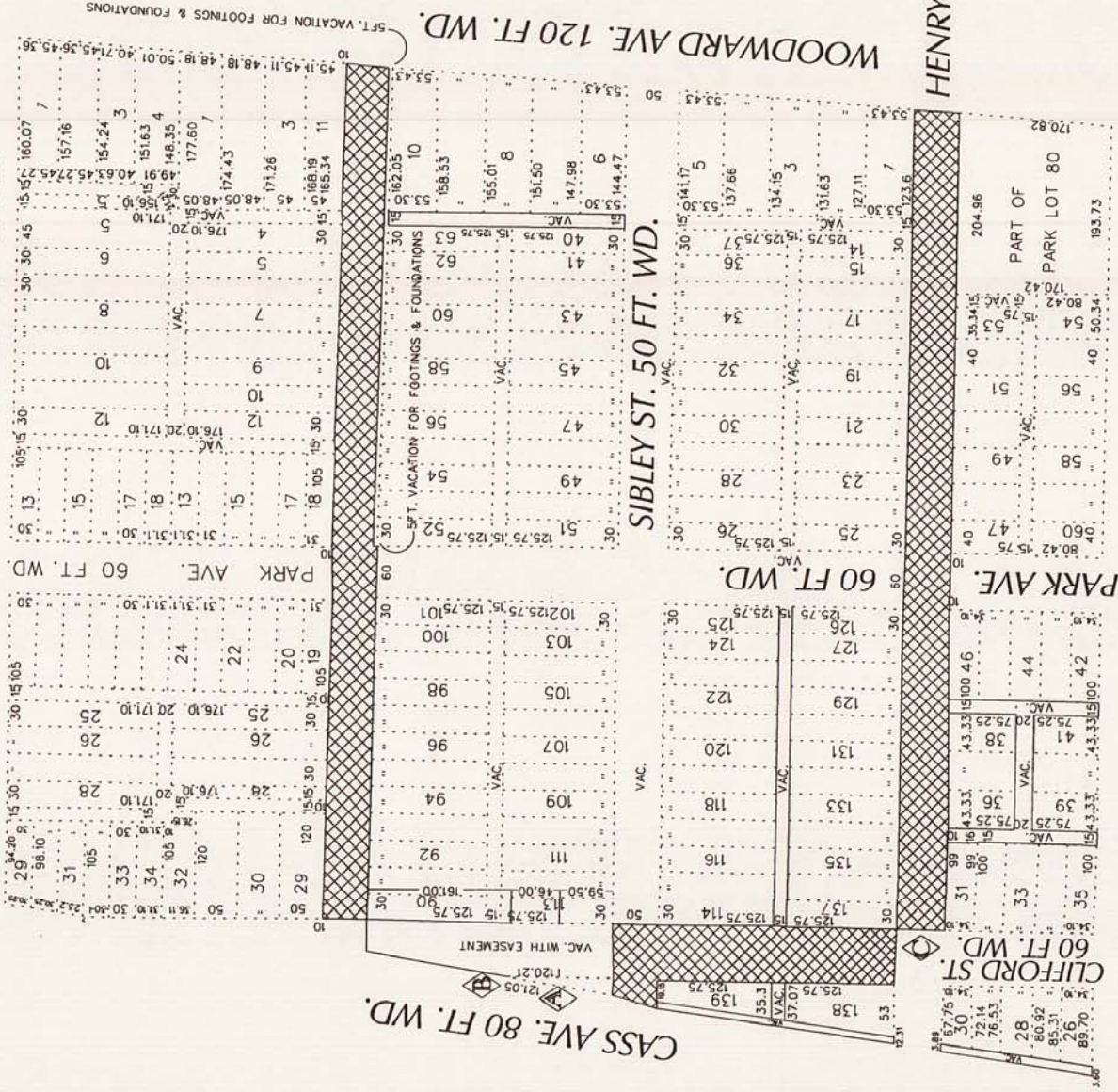

FISHER FREEWAY SERVICE DRIVE

"REVISED"

- CONVERSION TO EASEMENT

C	STANDARD CONVERSION TO EASEMENT	WLW	KSM	KSM	12/10/18
B	MINOR CONVERSION TO EASEMENT	WLW	KSM	KSM	12/10/18
A	CHANGE FROM CONVERSION TO EASEMENT TO REQUEST INCLOSURE	WLW	KSM	KSM	5/18/17
REVISIONS					
	DESCRIPTION	DRWN	CHKD	APPD	DATE
DRAWN BY	ICG	CHECKED	KSM		
DATE	02-02-17	APPROVED			

(FOR OFFICE USE ONLY)

REQUEST TO CONVERT TO EASEMENT
 SPROAT, SIBLEY, HENRY ST. 50 FT. WD.
 AND CLIFFORD ST. 60 FT. WD.
 IN THE AREA BOUND BY
 CASS, TEMPLE, WOODWARD AVE.
 AND FISHER FWY. SERVICE DRIVE

CARTO 29 E

CITY OF DETROIT
 CITY ENGINEERING DEPARTMENT
 SURVEY BUREAU

JOB NO. 01-01

DRWG.NO. X 1388



TEMPLE



SPROAT

PROPOSED EASEMENT CONVERSION AREA

NOT A DOUBLE M.H.

SIBLEY (VACATED)

HENRY

PROPOSED EASEMENT CONVERSION AREAS

SEE T.S. #832

CLIFFORD

PARK

SEE T.S. #1108

CASS

PETITION x1388