

TO: City Engineering Division, DPW
900 Cadillac Tower Building
65 Cadillac Square
Detroit, Michigan 48226-2873
Survey Bureau: 313-224-3970
Fax: 313-224-3471

Ref. No. 201702005
Petition No. 1388

The proposed change in property (referred to above) would affect our services as follows:

- () Not Involved.
- () Involved; but asking you to hold action on this petition until further notice.
- () Involved; the nature of our services, and the estimated costs of removing and/or rerouting such services are:
- (X) Involved; have no objection to the request to convert to easement a portion of Cass Ave. various width, Sproat and Sibley St. 50 ft wide, a portion of Henry St. 50 ft. wide, and Clifford St. 60 ft wide in the area bound by Cass, Temple, Woodward Ave. and Fisher Fwy. Service Dr. as shown on drawing no. x1388 dated 02/02/2017 provided that 100% signatures of abutting property owners are secured.

Traffic Engineering Division - DPW
(Utility or City Department)

for
Ashok Patel
By

Mr. Chen

City Traffic Engineer
Title

March 10, 2017
Date

313 224-1610
Area code-Telephone number

MA/ma

PETITION NO. 1388
 INTERSECTION CONSULTING GROUP
 500 GRISWOLD AVE.
 DETROIT, MICHIGAN 48239
 C/O BRIAN ELLISON
 PHONE NO. 313 397-5863



TEMPLE AVE. 60 FT. WD.

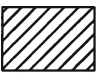
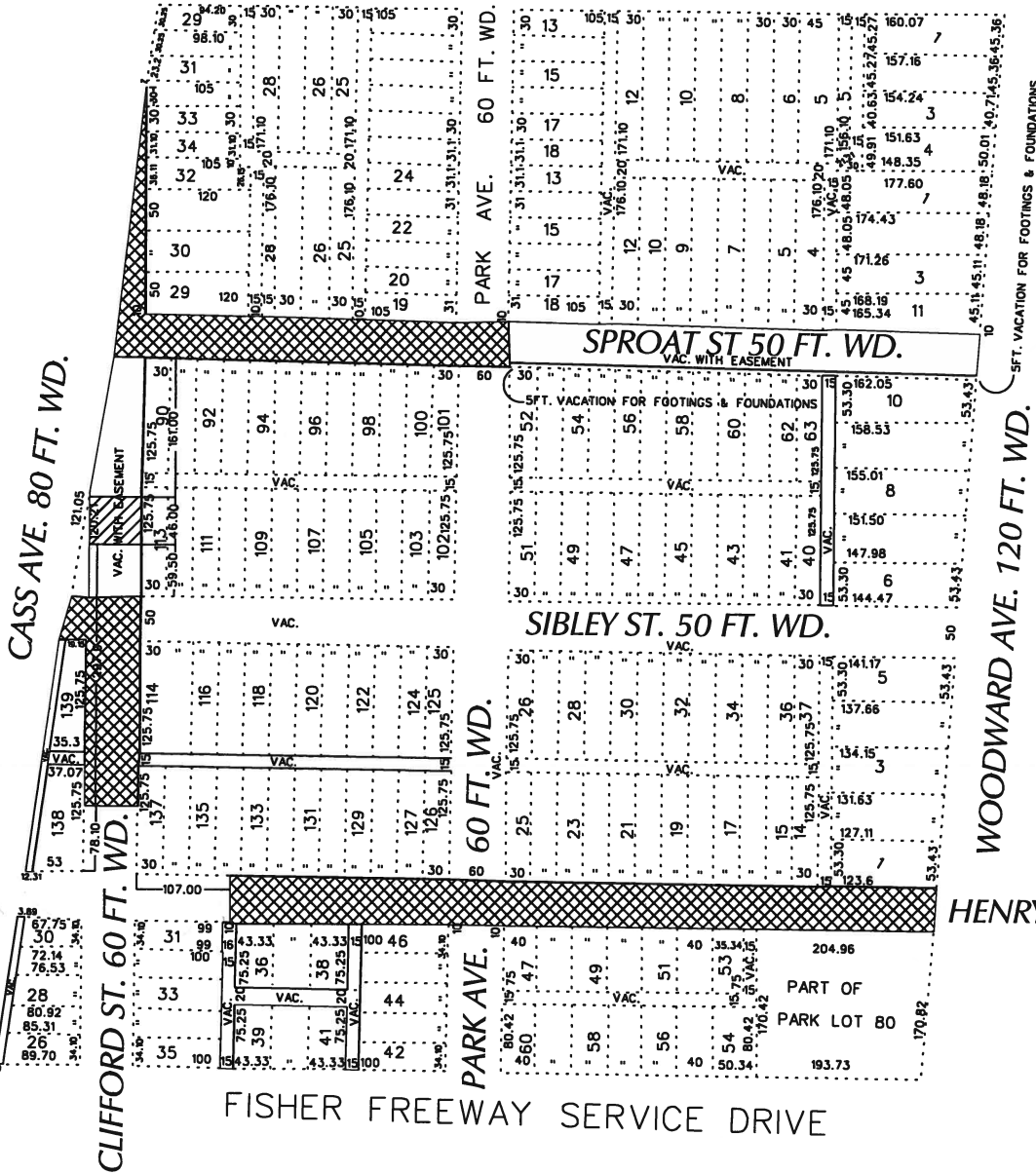

- REQUESTED CONVERSION TO EASEMENT
 (Below Grade Encroachments for Footings,
 Foundations, Retaining Walls and Pavement)

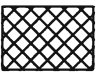

- REQUESTED CONVERSION TO EASEMENT

(FOR OFFICE USE ONLY)

CARTO 29 E

B					
A					
DESCRIPTION	DRWN	CHKD	APPD	DATE	
REVISIONS					
DRAWN BY	ICG				CHECKED
DATE	02-02-17				APPROVED

REQUEST TO CONVERT TO EASEMENT
 A PORTION OF CASS AVE. VARIOUS WIDTH
 SPROAT AND SIBLEY ST. 50 FT. WD., A PORTION OF
 HENRY ST. 50 FT. WD. AND CLIFFORD ST. 60 FT. WD.
 IN THE AREA BOUND BY
 CASS, TEMPLE, WOODWARD AVE.
 AND FISHER FWY. SERVICE DRIVE

CITY OF DETROIT	
CITY ENGINEERING DEPARTMENT	
SURVEY BUREAU	
JOB NO.	01-01
DRWG. NO.	X 1388