

City of Detroit
**City Engineering Division, Department of Public Works
Survey Bureau**

NOTICE OF PROPOSED CHANGE IN PROPERTY

Date: 02/02/2017

Petition: x1388

- | | |
|--|--|
| <input type="checkbox"/> AT&T Telecommunication | <input type="checkbox"/> Berm Use |
| <input type="checkbox"/> Comcast Television (CATV) | <input checked="" type="checkbox"/> Conversion to Easement |
| <input type="checkbox"/> Detroit Edison (DTE) | <input type="checkbox"/> Dedication |
| <input type="checkbox"/> Fire Department | <input type="checkbox"/> Encroachment |
| <input type="checkbox"/> Great Lakes Water Authority | <input type="checkbox"/> Temporary Closing |
| <input type="checkbox"/> Michcon (DTE) | <input type="checkbox"/> Vacation |
| <input type="checkbox"/> Planning & Development Department | |
| <input type="checkbox"/> Public Lighting Authority | |
| <input type="checkbox"/> Public Lighting Department | |
| <input type="checkbox"/> Police Department | |
| <input type="checkbox"/> Solid Waste Division, DPW | |
| <input type="checkbox"/> Street Design Bureau, DPW | |
| <input checked="" type="checkbox"/> Street Maintenance Division, DPW | |
| <input type="checkbox"/> Traffic Engineering Division, DPW | |
| <input type="checkbox"/> Water and Sewerage Department | |
| <input type="checkbox"/> _____ | |

A petition drawing is attached. Property shown on the attached print is proposed to be changed as indicated. Kindly report (using the back of this sheet) the nature of your services, if any affected by the proposed change and the estimated costs of removing and rerouting such services (if necessary).

Please return one copy to City Engineering Division, DPW within two weeks of the submittal date. Retain one copy and print for you file.

Ron Brundidge, Director, Department of Public Works

By: Richard Doherty, CED DPW
City Engineer

TO: City Engineering Division, DPW
2 Woodward Ave., Suite 642
Detroit, Michigan 48226-3462
Survey Bureau: 313-224-3970

Petition: x1388

The proposed change in property (referred to on the other side of this sheet) would affect our services as follows:

Not Involved

Involved; but asking you to hold action on this petition until further notice.

Involved; but no objections to the property change.

Involved; but no objections to the property change...provided as easement of the full width of the public right-of-way (street, alley or other public place) is reserved.

Involved; the nature of our services and the estimated costs of removing and/or rerouting such services are:

SMD/DPW
(Utility or City Department)

Mr. Lechia R Walken
By

Supervisor
Title

July 25th 2017
Date



313.224.0018
Area code - Telephone number

PETITION NO. 1388
 INTERSECTION CONSULTING GROUP
 500 GRISWOLD AVE.
 DETROIT, MICHIGAN 48239
 C/O BRIAN ELLISON
 PHONE NO. 313 397-5863

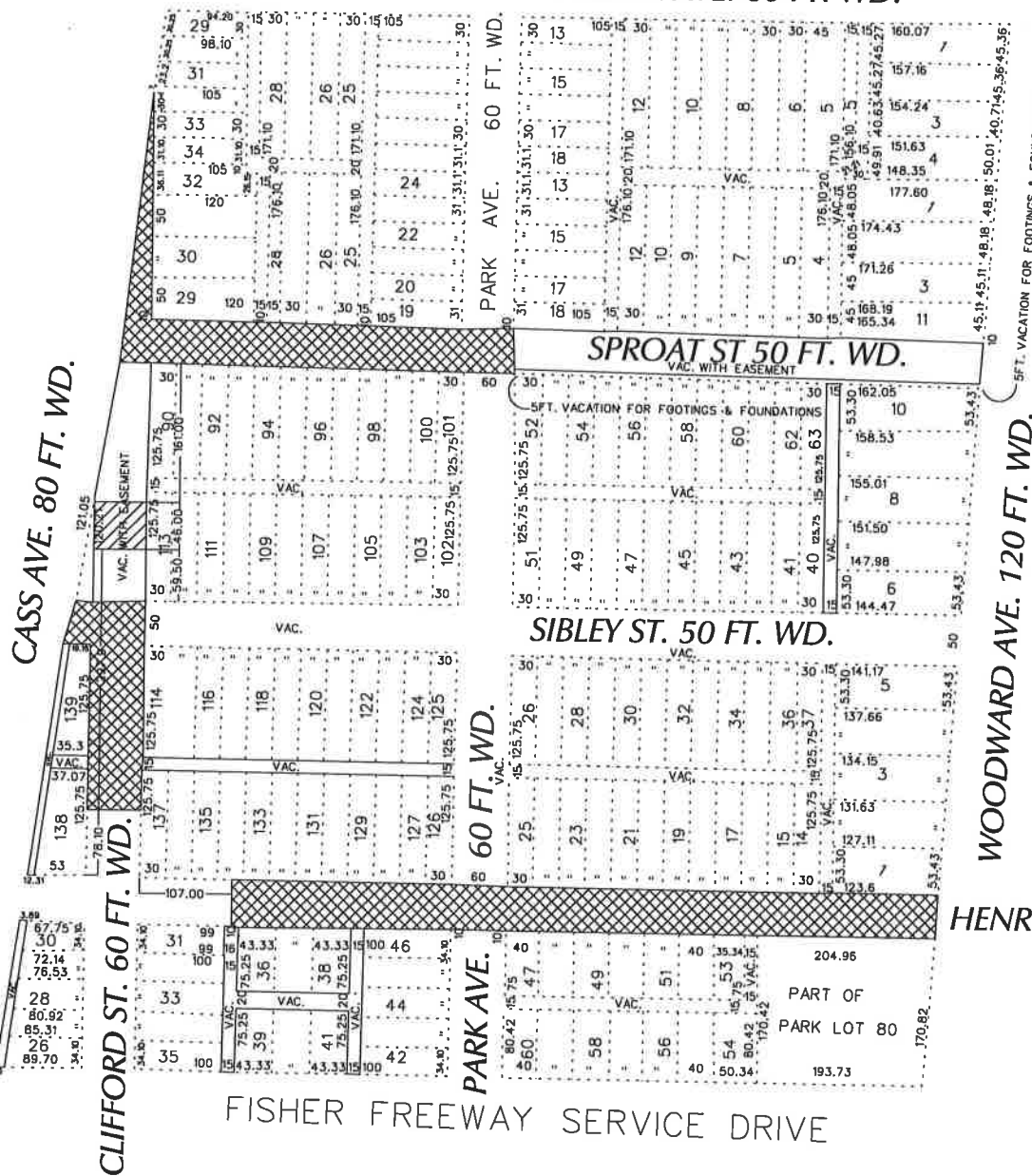

TEMPLE AVE. 60 FT. WD.

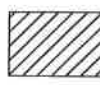

-  - REQUESTED CONVERSION TO EASEMENT
(Below Grade Encroachments for Footings, Foundations, Retaining Walls and Pavement)
-  - REQUESTED CONVERSION TO EASEMENT

(FOR OFFICE USE ONLY)

CARTO 29 E

B					REQUEST TO CONVERT TO EASEMENT A PORTION OF CASS AVE. VARIOUS WIDTH SPROAT AND SIBLEY ST. 50 FT. WD., A PORTION OF HENRY ST. 50 FT. WD. AND CLIFFORD ST. 60 FT. WD. IN THE AREA BOUND BY CASS, TEMPLE, WOODWARD AVE. AND FISHER FWY. SERVICE DRIVE	CITY OF DETROIT CITY ENGINEERING DEPARTMENT SURVEY BUREAU
	A					
DESCRIPTION		DRWN	CHKD	APPD	DATE	JOB NO. 01-01
REVISIONS						DRWG. NO. X 1388
DRAWN BY ICG		CHECKED				
DATE 02-02-17		APPROVED				