

City of Detroit
City Engineering Division, Department of Public Works
Survey Bureau

NOTICE OF PROPOSED CHANGE IN PROPERTY

Date: 02/02/2017

Petition: x1388

- | | |
|---|--|
| <input type="checkbox"/> AT&T Telecommunication | <input type="checkbox"/> Berm Use |
| <input type="checkbox"/> Comcast Television (CATV) | <input checked="" type="checkbox"/> Conversion to Easement |
| <input type="checkbox"/> Detroit Edison (DTE) | <input type="checkbox"/> Dedication |
| <input type="checkbox"/> Fire Department | <input type="checkbox"/> Encroachment |
| <input type="checkbox"/> Great Lakes Water Authority | <input type="checkbox"/> Temporary Closing |
| <input type="checkbox"/> Michcon (DTE) | <input type="checkbox"/> Vacation |
| <input checked="" type="checkbox"/> Planning & Development Department | |
| <input type="checkbox"/> Public Lighting Authority | |
| <input type="checkbox"/> Public Lighting Department | |
| <input type="checkbox"/> Police Department | |
| <input type="checkbox"/> Solid Waste Division, DPW | |
| <input type="checkbox"/> Street Design Bureau, DPW | |
| <input type="checkbox"/> Street Maintenance Division, DPW | |
| <input type="checkbox"/> Traffic Engineering Division, DPW | |
| <input type="checkbox"/> Water and Sewerage Department | |
| <input type="checkbox"/> _____ | |

A petition drawing is attached. Property shown on the attached print is proposed to be changed as indicated. Kindly report (using the back of this sheet) the nature of your services, if any affected by the proposed change and the estimated costs of removing and rerouting such services (if necessary).

Please return one copy to City Engineering Division, DPW within two weeks of the submittal date. Retain one copy and print for you file.

Ron Brundidge, Director, Department of Public Works

By: Richard Doherty, CED DPW
City Engineer

TO: City Engineering Division, DPW
2 Woodward Ave., Suite 642
Detroit, Michigan 48226-3462
Survey Bureau: 313-224-3970

Petition: x1388

The proposed change in property (referred to on the other side of this sheet) would affect our services as follows:

- Not Involved

- Involved; but asking you to hold action on this petition until further notice.

- Involved; but no objections to the property change.
Portions of Sproat between Cass and Park Avenue are within a historic District. HDC review will be required by P&DD staff. Conversions to easement requested for ramp encroachment for the arena and Henry St. garage prep. Applicant working with utilities to leave a subsurface easement.
- Involved; but no objections to the property change...provided as easement of the full width of the public right-of-way (street, alley or other public place) is reserved.

- Involved; the nature of our services and the estimated costs of removing and/or rerouting such services are:

Planning & Development Department

(Utility or City Department)

Greg Moots

By

Greg Moots-Lead Planner-Office of Zoning Innovation

Title

Mar. 10, 17

Date

313-224-1358

Area code – Telephone number

PETITION NO. 1388
 INTERSECTION CONSULTING GROUP
 500 GRISWOLD AVE.
 DETROIT, MICHIGAN 48239
 C/O BRIAN ELLISON
 PHONE NO. 313 397-5863

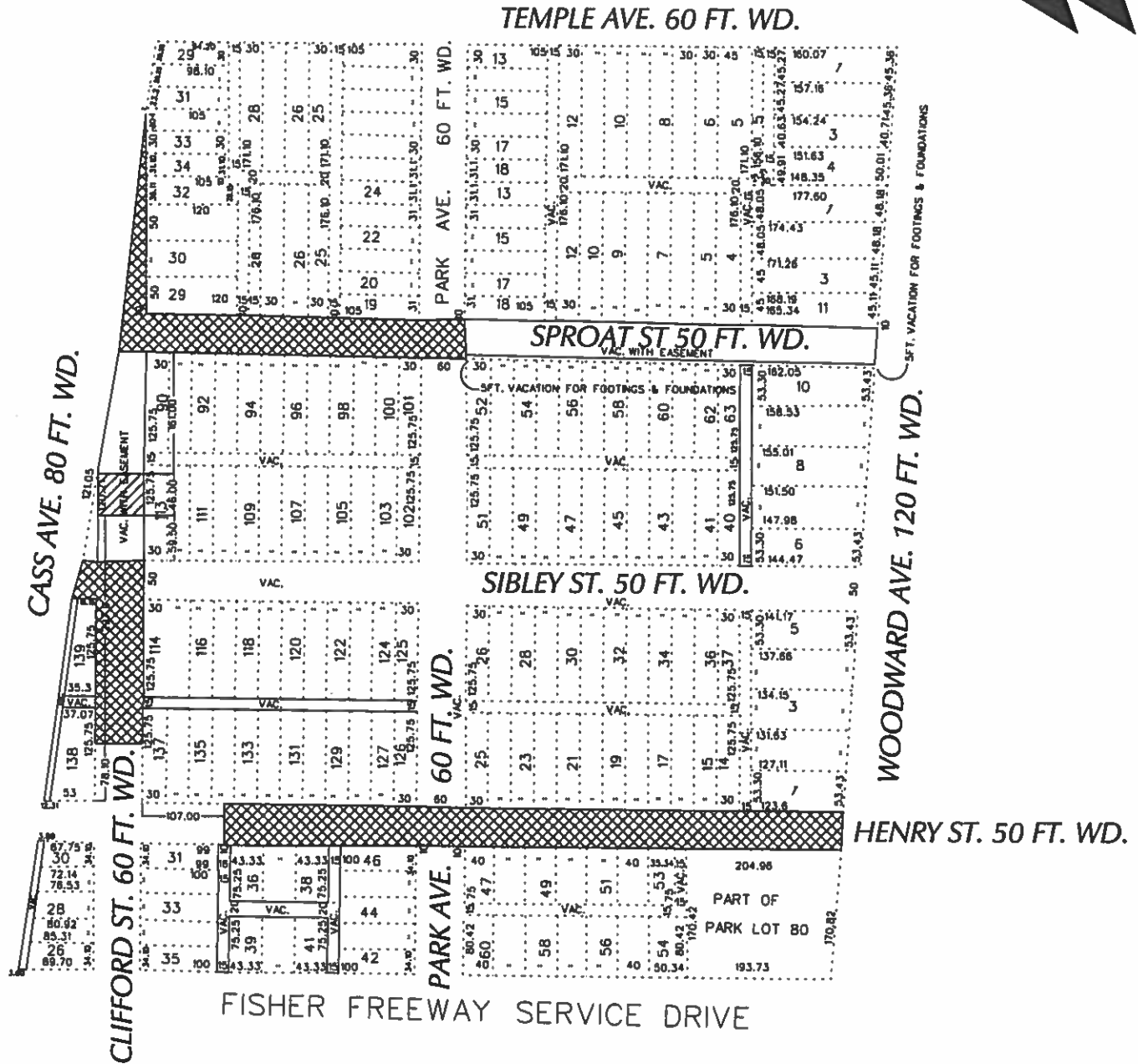

- REQUESTED CONVERSION TO EASEMENT
 (Below Grade Encroachments for Footings, Foundations, Retaining Walls and Pavement)
- REQUESTED CONVERSION TO EASEMENT

(FOR OFFICE USE ONLY)

CARTO 29 E

B		REQUEST TO CONVERT TO EASEMENT A PORTION OF CASS AVE. VARIOUS WIDTH SPROAT AND SIBLEY ST. 50 FT. WD., A PORTION OF HENRY ST. 50 FT. WD. AND CLIFFORD ST. 60 FT. WD. IN THE AREA BOUND BY CASS, TEMPLE, WOODWARD AVE. AND FISHER FWY. SERVICE DRIVE	CITY OF DETROIT CITY ENGINEERING DEPARTMENT SURVEY BUREAU
A			
	DESCRIPTION	DRWN	CHKD
	APPR	DATE	
REVISIONS			
DRAWN BY	ICG	CHECKED	
DATE	02-02-17	APPROVED	
		JOB NO.	01-01
		DRWG. NO.	X 1388