

City of Detroit
City Engineering Division, Department of Public Works
Survey Bureau

NOTICE OF PROPOSED CHANGE IN PROPERTY

Date: 02/02/2017

Petition: x1388

- AT&T Telecommunication
- Comcast Television (CATV)
- Detroit Edison (DTE)
- Fire Department
- Great Lakes Water Authority
- Michcon (DTE)
- Planning & Development Department
- Public Lighting Authority
- Public Lighting Department
- Police Department
- Solid Waste Division, DPW
- Street Design Bureau, DPW
- Street Maintenance Division, DPW
- Traffic Engineering Division, DPW
- Water and Sewerage Department
- _____

- Berm Use
- Conversion to Easement
- Dedication
- Encroachment
- Temporary Closing
- Vacation

A petition drawing is attached. Property shown on the attached print is proposed to be changed as indicated. Kindly report (using the back of this sheet) the nature of your services, if any affected by the proposed change and the estimated costs of removing and rerouting such services (if necessary).

Please return one copy to City Engineering Division, DPW within two weeks of the submittal date. Retain one copy and print for you file.

Ron Brundidge, Director, Department of Public Works

By: Richard Doherty, CED DPW
City Engineer

TO: City Engineering Division, DPW
2 Woodward Ave., Suite 642
Detroit, Michigan 48226-3462
Survey Bureau: 313-224-3970

Petition: x1388

The proposed change in property (referred to on the other side of this sheet) would affect our services as follows:

- Not Involved
- Involved; but asking you to hold action on this petition until further notice.
- Involved; but no objections to the property change.
- Involved; but no objections to the property change...provided as easement of the full width of the public right-of-way (street, alley or other public place) is reserved.
- Involved; the nature of our services and the estimated costs of removing and/or rerouting such services are:

GILWA

(Utility or City Department)

DALE ECHOLS

By

ET

Title

03-7-18

Date

(313) 267-4857

Area code – Telephone number

GLWA GPET 1632

PETITION NO. 1388
 INTERSECTION CONSULTING GROUP
 500 GRISWOLD AVE.
 DETROIT, MICHIGAN 48239
 C/O BRIAN ELLISON
 PHONE NO. 313 397-5863

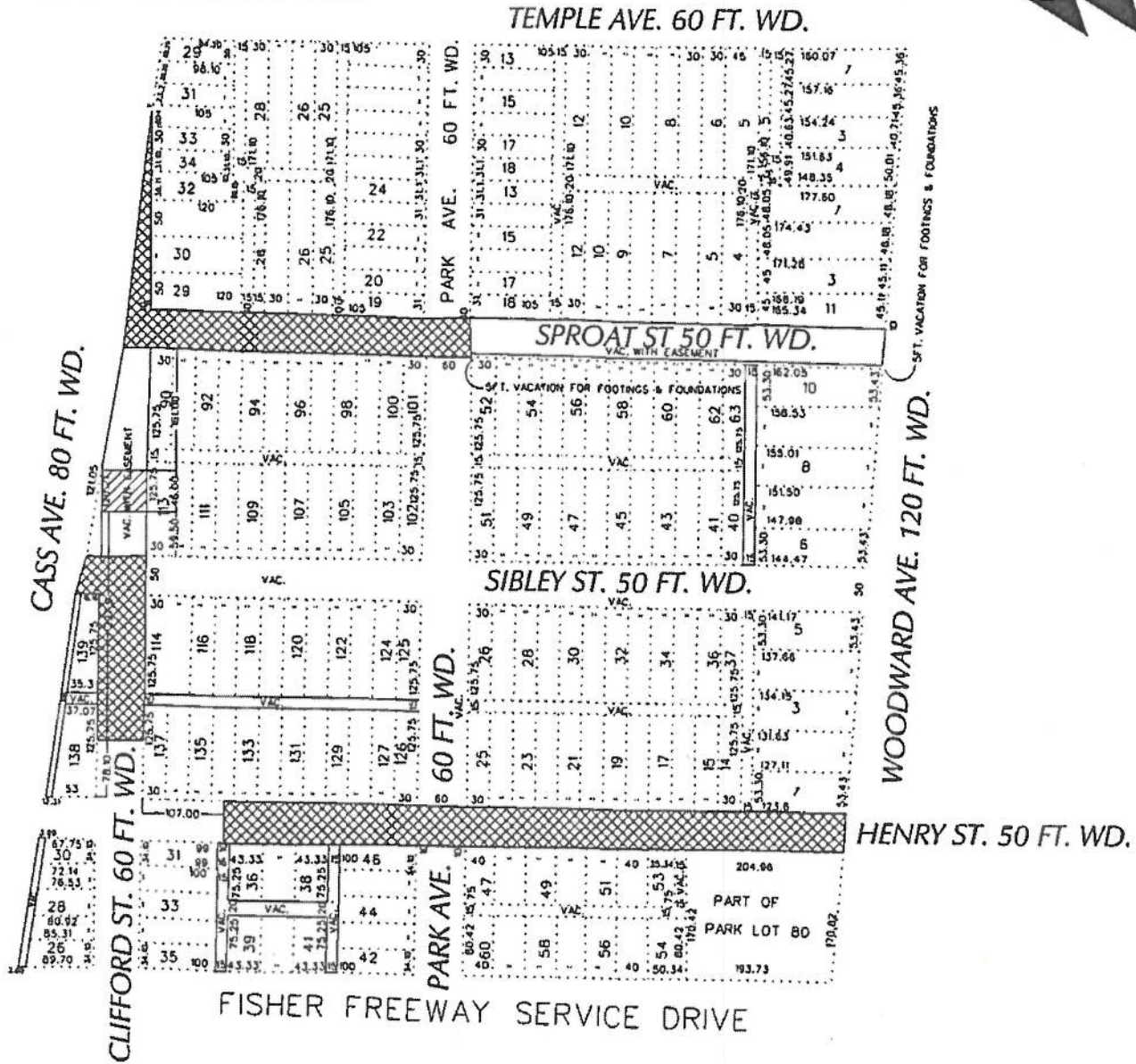

- REQUESTED CONVERSION TO EASEMENT
 (Below Grade Encroachments for Footings,
 Foundations, Retaining Walls and Pavement)

- REQUESTED CONVERSION TO EASEMENT

(FOR OFFICE USE ONLY)

CARTO 29 E

<p>B</p>					<p>REQUEST TO CONVERT TO EASEMENT A PORTION OF CASS AVE. VARIOUS WIDTH SPROAT AND SIBLEY ST. 50 FT. WD., A PORTION OF HENRY ST. 50 FT. WD. AND CLIFFORD ST. 60 FT. WD. IN THE AREA BOUND BY CASS, TEMPLE, WOODWARD AVE. AND FISHER FWY. SERVICE DRIVE</p>	<p>CITY OF DETROIT CITY ENGINEERING DEPARTMENT SURVEY BUREAU</p>		
<p>A</p>						<p>JOB NO. 01-01</p>		
<p>DESCRIPTION</p>			<p>DRWN</p>	<p>CHKD</p>		<p>APPD</p>	<p>DATE</p>	<p>DRWG. NO. X 1388</p>
<p>REVISIONS</p>								
<p>DRAWN BY ICG</p>			<p>CHECKED</p>					
<p>DATE 02-02-17</p>			<p>APPROVED</p>					

S-29-E1

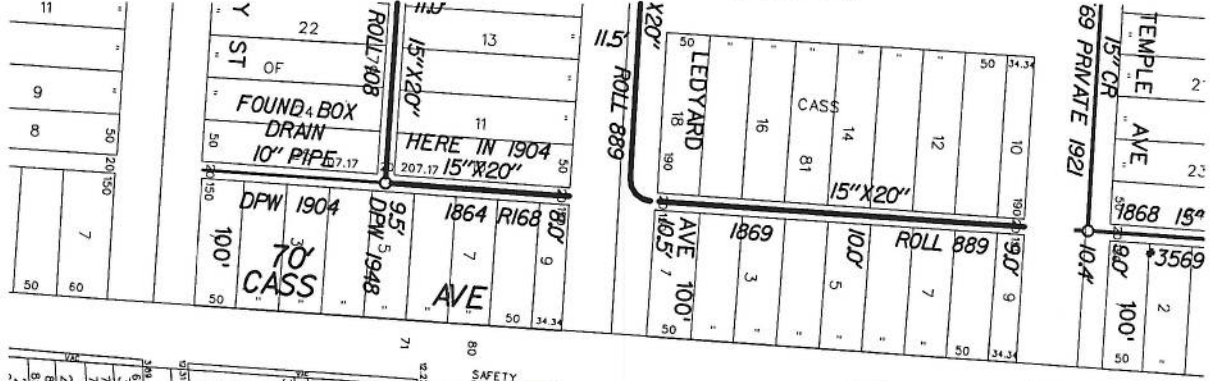

SEWER MAP
CITY OF DETROIT
S-29-E2

S-29-E4

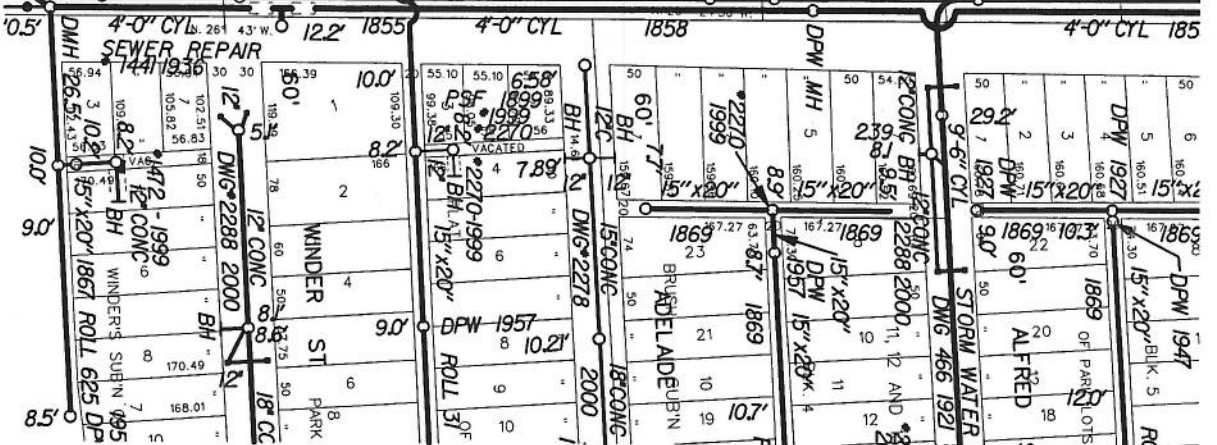
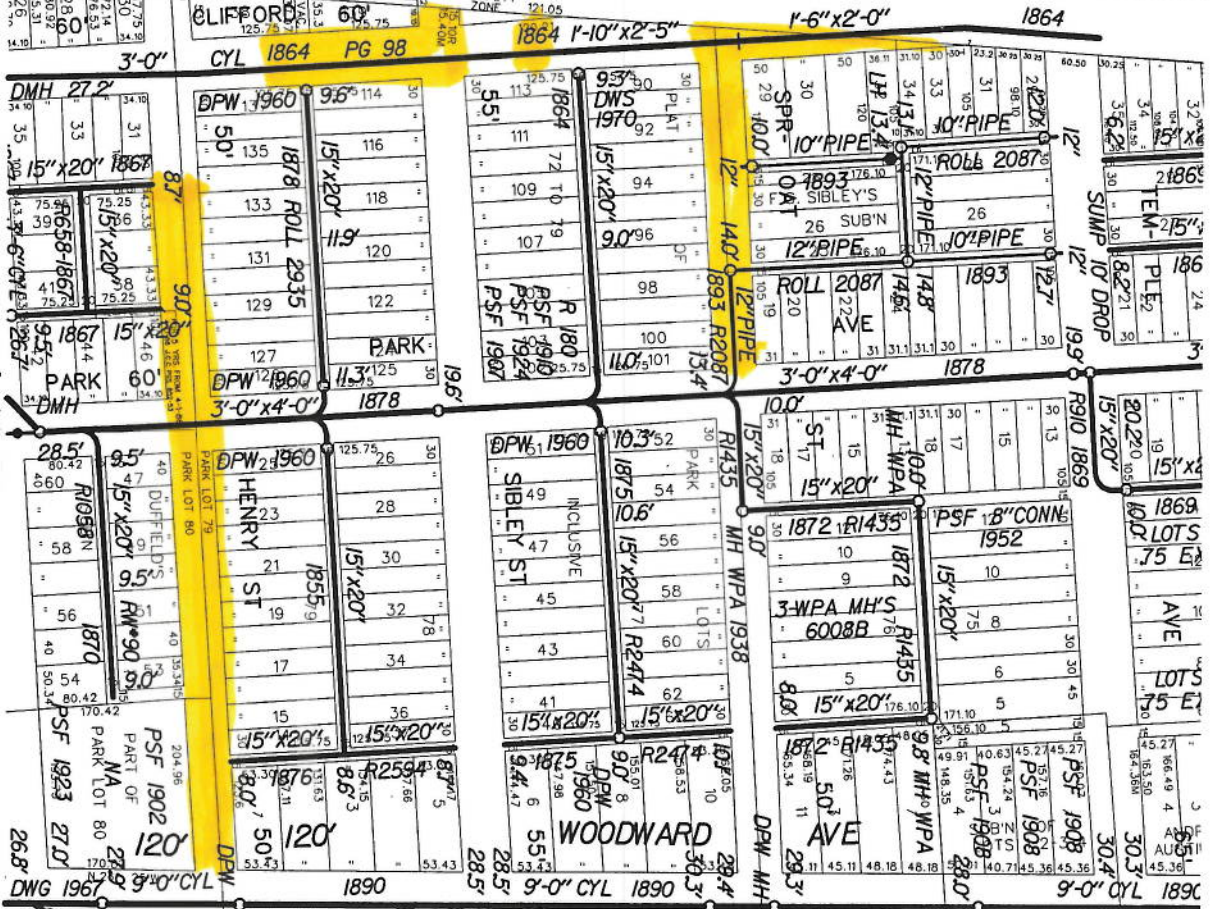

S-29-F

Scale: 1" = 100'. Includes graphical scale bars for 0, 100, and 200 feet. Text: 'DRAWN SEC. MAP NUMBER S-29-E2', 'REVISED TRAIL', 'DATE'.





February 14, 2017

City Engineering Division DPW
Real Estate Group
2 Woodward Ave., Suite 642
Detroit, MI 48226-3462

Attention: Richard Doherty CED DPW,
City Engineer

**RE: Petition Number x1388
Request to Convert to Easement a portion of Cass Avenue
Various Widths Sproat and Sibley Streets 50-ft wide, a portion
of Henry Street 50-ft wide and Clifford Street 60-ft wide in the
Area Bound by Cass, Temple, Woodward Avenue and Fisher
Freeway Service Drive
JOB Number: 01-01 / Drawing Number: x1388 (SM 29-E2)
Detroit, MI**

GLWA GPET 1632

This is in response to your notice dated February 2, 2017 and received by our office on the same by email.

A review of the above plans with our department records indicates no apparent conflict with our water and sewer utilities. **No involvement with GLWA.**

For locations regarding water and sewer facilities owned and operated by communities other than Great Lakes Water Authority (GLWA), **contact the local community/authority or private concern involved for updated information:**

- ✓ Detroit Water and Sewerage Department

If you have questions regarding the above, please call (313) 267-4857 or email: dale.echols@glwater.org
Please send plans and correspondence to:

**Dale Echols ET CADD
DWSD / GLWA FIELD ENGINEERING
North Administration Building - CSF
6425 Huber Street, 1st Floor
Detroit, MI 48211-1677**

Very Truly Yours,

Dale Echols ET CADD

DE/dle/Letters PET
cc: PETITIONS