

City of Detroit
City Engineering Division, Department of Public Works
Survey Bureau

NOTICE OF PROPOSED CHANGE IN PROPERTY

Date: 02/02/2017

Petition: x1388

- | | |
|------------------------------------------------------------|------------------------------------------------------------|
| <input type="checkbox"/> AT&T Telecommunication | |
| <input type="checkbox"/> Comcast Television (CATV) | <input type="checkbox"/> Berm Use |
| <input checked="" type="checkbox"/> Detroit Edison (DTE) | <input checked="" type="checkbox"/> Conversion to Easement |
| <input type="checkbox"/> Fire Department | <input type="checkbox"/> Dedication |
| <input type="checkbox"/> Great Lakes Water Authority | <input type="checkbox"/> Encroachment |
| <input type="checkbox"/> Michcon (DTE) | <input type="checkbox"/> Temporary Closing |
| <input type="checkbox"/> Planning & Development Department | <input type="checkbox"/> Vacation |
| <input type="checkbox"/> Public Lighting Authority | |
| <input type="checkbox"/> Public Lighting Department | |
| <input type="checkbox"/> Police Department | |
| <input type="checkbox"/> Solid Waste Division, DPW | |
| <input type="checkbox"/> Street Design Bureau, DPW | |
| <input type="checkbox"/> Street Maintenance Division, DPW | |
| <input type="checkbox"/> Traffic Engineering Division, DPW | |
| <input type="checkbox"/> Water and Sewerage Department | |
| <input type="checkbox"/> _____ | |

A petition drawing is attached. Property shown on the attached print is proposed to be changed as indicated. Kindly report (using the back of this sheet) the nature of your services, if any affected by the proposed change and the estimated costs of removing and rerouting such services (if necessary).

Please return one copy to City Engineering Division, DPW within two weeks of the submittal date. Retain one copy and print for you file.

Ron Brundidge, Director, Department of Public Works

By: Richard Doherty, CED DPW
City Engineer

PETITION NO. 1388
 INTERSECTION CONSULTING GROUP
 500 GRISWOLD AVE.
 DETROIT, MICHIGAN 48239
 C/O BRIAN ELLISON
 PHONE NO. 313 397-5863

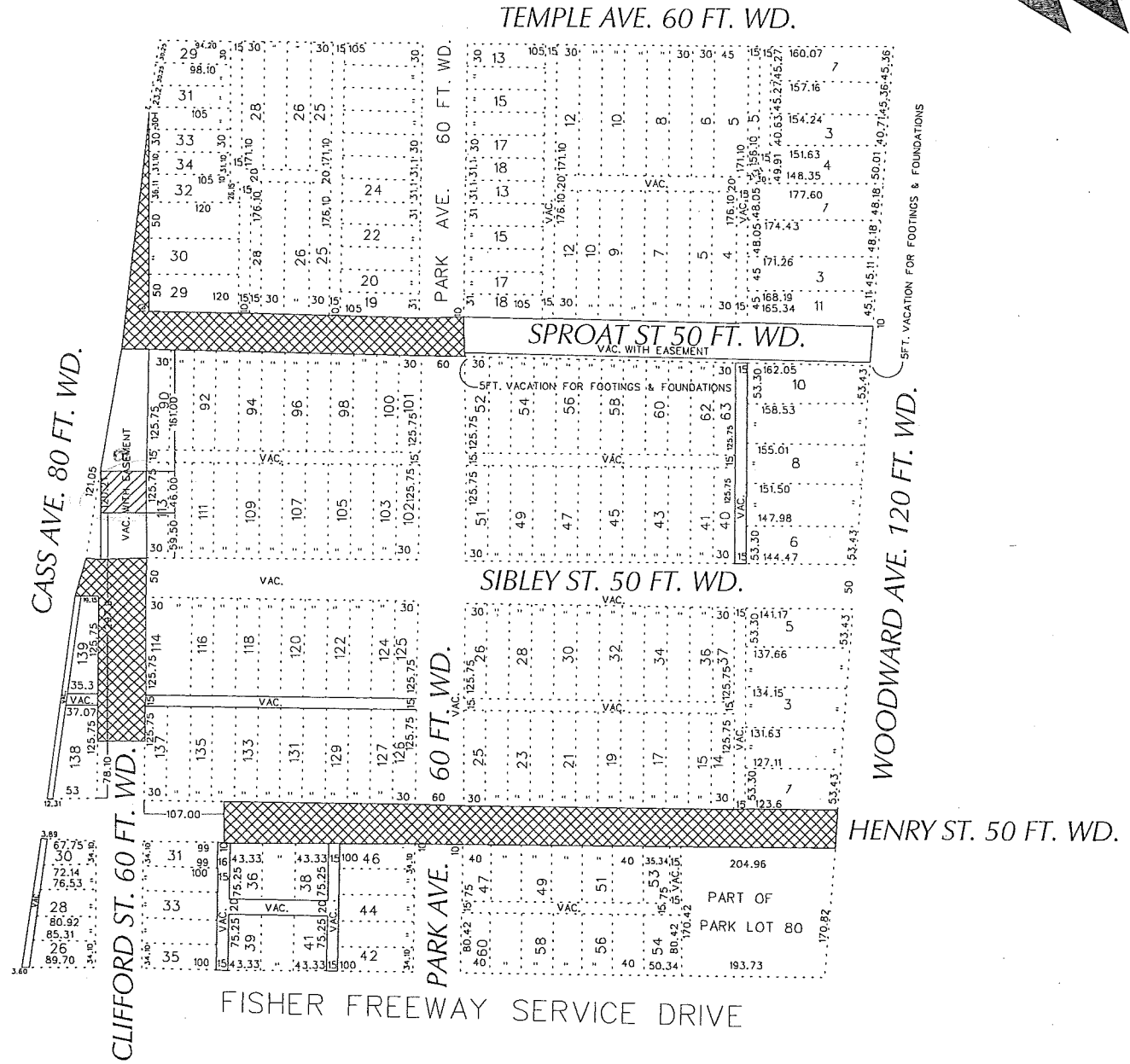
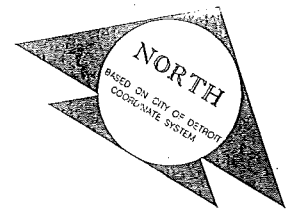

- REQUESTED CONVERSION TO EASEMENT
(Below Grade Encroachments for Footings, Foundations, Retaining Walls and Pavement)
- REQUESTED CONVERSION TO EASEMENT

(FOR OFFICE USE ONLY)

CARTO 29 E

B					REQUEST TO CONVERT TO EASEMENT A PORTION OF CASS AVE. VARIOUS WIDTH SPROAT AND SIBLEY ST. 50 FT. WD., A PORTION OF HENRY ST. 50 FT. WD. AND CLIFFORD ST. 60 FT. WD. IN THE AREA BOUND BY CASS, TEMPLE, WOODWARD AVE. AND FISHER FWY. SERVICE DRIVE	CITY OF DETROIT	
A						CITY ENGINEERING DEPARTMENT	
DESCRIPTION		DRWN	CHKD	APPD		DATE	SURVEY BUREAU
REVISIONS						JOB NO. 01-01	
DRAWN BY	ICG	CHECKED				DRWG. NO. X 1388	
DATE	02-02-17	APPROVED					

TO: City Engineering Division, DPW
2 Woodward Ave., Suite 642
Detroit, Michigan 48226-3462
Survey Bureau: 313-224-3970

Petition: x1388

The proposed change in property (referred to on the other side of this sheet) would affect our services as follows:

- Not Involved
- Involved; but asking you to hold action on this petition until further notice.
- Involved; but no objections to the property change.
- Involved; but no objections to the property change...provided as easement of the full width of the public right-of-way (street, alley or other public place) is reserved.
- Involved; the nature of our services and the estimated costs of removing and/or rerouting such services are:
SEE ATTACHED DOCUMENT

DTE ENERGY ELECTRIC
(Utility or City Department)

Aaron M Balch, P.E.
By

SENIOR ENGINEERING SPECIALIST
Title

3/3/17
Date

(313) 235-4484
Area code - Telephone number



Date: March 3, 2017
To: Michael Marks
From: Aaron M. Balch
Subject: DTE Work related to LC Arena Cass Entrance Ramp (City of Detroit Petition 1388)

This is a method of service to shore up existing DTE Energy Electric conduit in Clifford St. +/-120' of existing conduit will need to be re-encased to provide adequate support for the proposed excavation and ramp footings to be constructed. DTE will also install (4) additional conduit sleeves the length of excavation prior to re-encasement since future construction will not be possible. DTE also requires dimensioned profiles of future elevations of the proposed ramp and grade relative to DTE infrastructure. Any DTE conduit structure shall not be encased into the footing, but shall have a sufficient geo-foam filled window of 6" around said conduit structure thru the width of the footing. The DTE conduit shall also not be encased into the ramp deck, but shall be maintained at a sufficient depth below said ramp not to exceed a minimum of 6". The resulting depth between DTE conduit and ramp deck shall be engineered fill.

DTE Energy Electric Scope of Work

System Conduit

- Install +/-120' of 1x4" 5" PVC conduit sleeves
- Re-encase +/- 120' of
- 40 hours of Underground Technician time

The total amount due is: **\$93,159.00**

This amount is to be paid by the prior to DTE Energy Electric work being performed.

Lead Time

The physical work described above would require approximately one week to complete. However, Project Management would have to evaluate crew availability to determine a lead time for construction coordination. The time duration for construction will begin after a written go-ahead and payment has been received.

The information provided in this memo is valid for six months. If you have any questions, please contact me on 313-235-4484.

Engineer: *Aaron M. Balch P.E.*

Date: *3/3/17*

Approved: *Kathleen Simone*

Date: *3/3/2017*

CC:

**Michael McCabee
Erik Smith**