

City of Detroit  
**City Engineering Division, Department of Public Works  
Survey Bureau**

**NOTICE OF PROPOSED CHANGE IN PROPERTY**

Date: 02/02/2017

Petition: x1388

- |                                                            |                                                            |
|------------------------------------------------------------|------------------------------------------------------------|
| <input type="checkbox"/> AT&T Telecommunication            | <input type="checkbox"/> Berm Use                          |
| <input type="checkbox"/> Comcast Television (CATV)         | <input checked="" type="checkbox"/> Conversion to Easement |
| <input type="checkbox"/> Detroit Edison (DTE)              | <input type="checkbox"/> Dedication                        |
| <input type="checkbox"/> Fire Department                   | <input type="checkbox"/> Encroachment                      |
| <input type="checkbox"/> Great Lakes Water Authority       | <input type="checkbox"/> Temporary Closing                 |
| <input type="checkbox"/> Michcon (DTE)                     | <input type="checkbox"/> Vacation                          |
| <input type="checkbox"/> Planning & Development Department |                                                            |
| <input type="checkbox"/> Public Lighting Authority         |                                                            |
| <input type="checkbox"/> Public Lighting Department        |                                                            |
| <input type="checkbox"/> Police Department                 |                                                            |
| <input type="checkbox"/> Solid Waste Division, DPW         |                                                            |
| <input type="checkbox"/> Street Design Bureau, DPW         |                                                            |
| <input type="checkbox"/> Street Maintenance Division, DPW  |                                                            |
| <input type="checkbox"/> Traffic Engineering Division, DPW |                                                            |
| <input type="checkbox"/> Water and Sewerage Department     |                                                            |
| <input type="checkbox"/> _____                             |                                                            |

A petition drawing is attached. Property shown on the attached print is proposed to be changed as indicated. Kindly report (using the back of this sheet) the nature of your services, if any affected by the proposed change and the estimated costs of removing and rerouting such services (if necessary).

Please return one copy to City Engineering Division, DPW within two weeks of the submittal date. Retain one copy and print for you file.

Ron Brundidge, Director, Department of Public Works

By: Richard Doherty, CED DPW  
City Engineer



PETITION NO. 1388  
 INTERSECTION CONSULTING GROUP  
 500 GRISWOLD AVE.  
 DETROIT, MICHIGAN 48239  
 C/O BRIAN ELLISON  
 PHONE NO. 313 397-5863

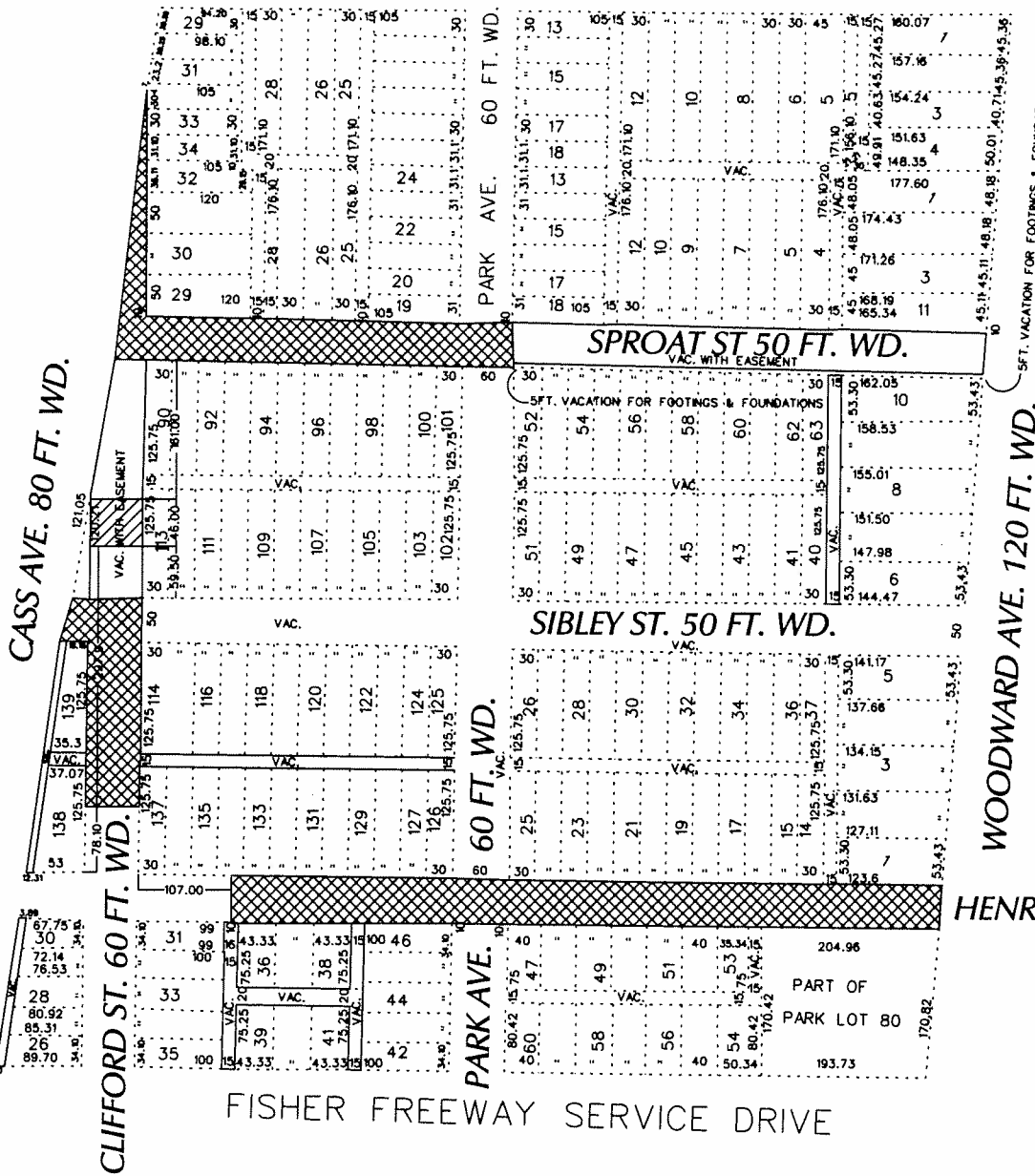

TEMPLE AVE. 60 FT. WD.



SFT. VACATION FOR FOOTINGS & FOUNDATIONS

-  - REQUESTED CONVERSION TO EASEMENT (Below Grade Encroachments for Footings, Foundations, Retaining Walls and Pavement)
-  - REQUESTED CONVERSION TO EASEMENT

(FOR OFFICE USE ONLY)

CARTO 29 E

B				REQUEST TO CONVERT TO EASEMENT A PORTION OF CASS AVE. VARIOUS WIDTH SPROAT AND SIBLEY ST. 50 FT. WD., A PORTION OF HENRY ST. 50 FT. WD. AND CLIFFORD ST. 60 FT. WD. IN THE AREA BOUND BY CASS, TEMPLE, WOODWARD AVE. AND FISHER FWY. SERVICE DRIVE		CITY OF DETROIT CITY ENGINEERING DEPARTMENT SURVEY BUREAU	
A							
DESCRIPTION		DRWN	CHKD	APPD	DATE	JOB NO. 01-01	
REVISIONS							
DRAWN BY ICG		CHECKED				DRWG. NO. X 1388	
DATE 02-02-17		APPROVED					

TO: City Engineering Division, DPW  
2 Woodward Ave., Suite 642  
Detroit, Michigan 48226-3462  
Survey Bureau: 313-224-3970

Petition: x1388

The proposed change in property (referred to on the other side of this sheet) would affect our services as follows:

- Not Involved
- Involved; but asking you to hold action on this petition until further notice.
- Involved; but no objections to the property change.
- Involved; but no objections to the property change...provided as easement of the full width of the public right-of-way (street, alley or other public place) is reserved.
- Involved; the nature of our services and the estimated costs of removing and/or rerouting such services are:

ANY VACATIONS MUST BE DISCUSSED WITH  
AT&T, AND ARE BILLABLE.

AT&T  
(Utility or City Department)

DEREK BULKLEY  
By

DESIGN ENGINEER  
Title

2/3/17  
Date

(313) 240-5480  
Area code - Telephone number