

"REVISED"

City of Detroit

**City Engineering Division, Department of Public Works
Survey Bureau**

NOTICE OF PROPOSED CHANGE IN PROPERTY

Date: 04/18/2017

Petition: x1385

- | | |
|--|--|
| <input type="checkbox"/> AT&T Telecommunication | <input type="checkbox"/> Berm Use |
| <input type="checkbox"/> Comcast Television (CATV) | <input type="checkbox"/> Conversion to Easement |
| <input type="checkbox"/> Detroit Edison (DTE) | <input type="checkbox"/> Dedication |
| <input type="checkbox"/> Fire Department | <input checked="" type="checkbox"/> Encroachment |
| <input type="checkbox"/> Great Lakes Water Authority | <input type="checkbox"/> Temporary Closing |
| <input type="checkbox"/> Land Bank Authority | <input type="checkbox"/> Vacation |
| <input type="checkbox"/> Michcon (DTE) | |
| <input type="checkbox"/> Planning & Development Department | |
| <input type="checkbox"/> Public Lighting Authority | |
| <input type="checkbox"/> Public Lighting Department | |
| <input type="checkbox"/> Police Department | |
| <input type="checkbox"/> Solid Waste Division, DPW | |
| <input type="checkbox"/> Street Design Bureau, DPW | |
| <input checked="" type="checkbox"/> Street Maintenance Division, DPW | |
| <input type="checkbox"/> Traffic Engineering Division, DPW | |
| <input type="checkbox"/> Water and Sewerage Department | |
| <input type="checkbox"/> _____ | |

A petition drawing is attached. Property shown on the attached print is proposed to be changed as indicated. Kindly report (using the back of this sheet) the nature of your services, if any affected by the proposed change and the estimated costs of removing and rerouting such services (if necessary).

Please return one copy to City Engineering Division, DPW within two weeks of the submittal date. Retain one copy and print for you file.

Ron Brundidge, Director, Department of Public Works

By: Richard Doherty, CED DPW
City Engineer

TO: City Engineering Division, DPW
2 Woodward Ave., Suite 642
Detroit, Michigan 48226-3462
Survey Bureau: 313-224-3970

Petition: x1385
"REVISED"

The proposed change in property (referred to on the other side of this sheet) would affect our services as follows:

- Not Involved
- Involved; but asking you to hold action on this petition until further notice.
- Involved; but no objections to the property change.
- Involved; objection to the property change.
- Involved; but no objections to the property change... provided as easement of the full width of the public right-of-way (street, alley or other public place) is reserved.
- Involved; the nature of our services and the estimated costs of removing and/or rerouting such services are:

DPW SIMON PRAWANSKI
(Utility or City Department)

Mr. Leslie R WALKER
By

SUPERVISOR
Title

May 10th 17
Date

313) 224.0018
Area code - Telephone number

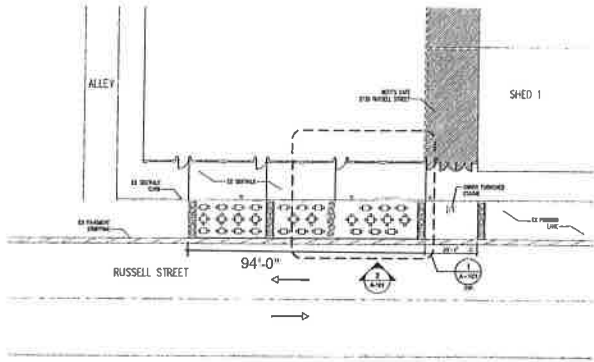

⊕ BERT'S SIDE WALK CAFE PLAN
SCALE: 1/16" = 1'-0"

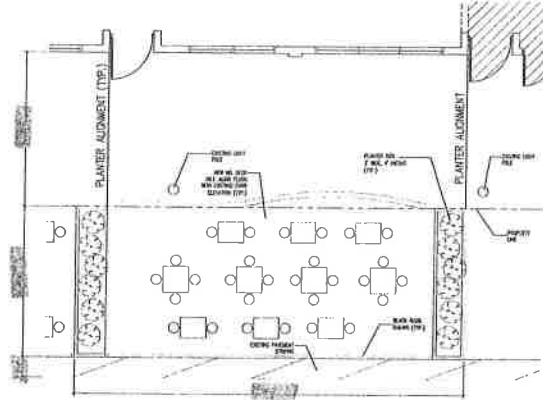

⊕ ENLARGED SIDE WALK CAFE PLAN
SCALE: 1/4" = 1'-0"



⊕ EXTERIOR ELEVATION
SCALE: 1/8" = 1'-0"

GENERAL NOTES:

1. CONTRACTOR TO COORDINATE WITH ARCHITECT ALL DISCREPANCIES BETWEEN THE DRAWINGS AND EXISTING CONDITIONS PRIOR TO ANY WORK OR INSTALLATION.
2. CONTRACTOR DISPLAYS GENERAL WORK SIGNS BACKLOGS TO BE VIEWED IN FIELD.



Ellena Dargin Architecture
20000 Saprophyte Drive
Southfield, MI 48075
Tel: 248.363.3876 | "Quality Service"

Client: BOB ENNIS UNITED CONSTRUCTION
Project: BERT'S SIDE WALK CAFE
Location: 275 RUSSELL STREET, SOUTHFIELD, MI 48075

Rev.	Revised	Approved

Project Name: NEW WORK PLAN
 Date: 11.02.18
 Drawn by: [Name]
 Checked by: KND
 Project Number: 18-21-RA
 Sheet Number: A-101



PETITION NO. 1385
 BERT DEARING JR.
 2727 RUSSELL ST.
 DETROIT, MICHIGAN 48207
 PHONE NO. 313 567-2030



"REVISED"

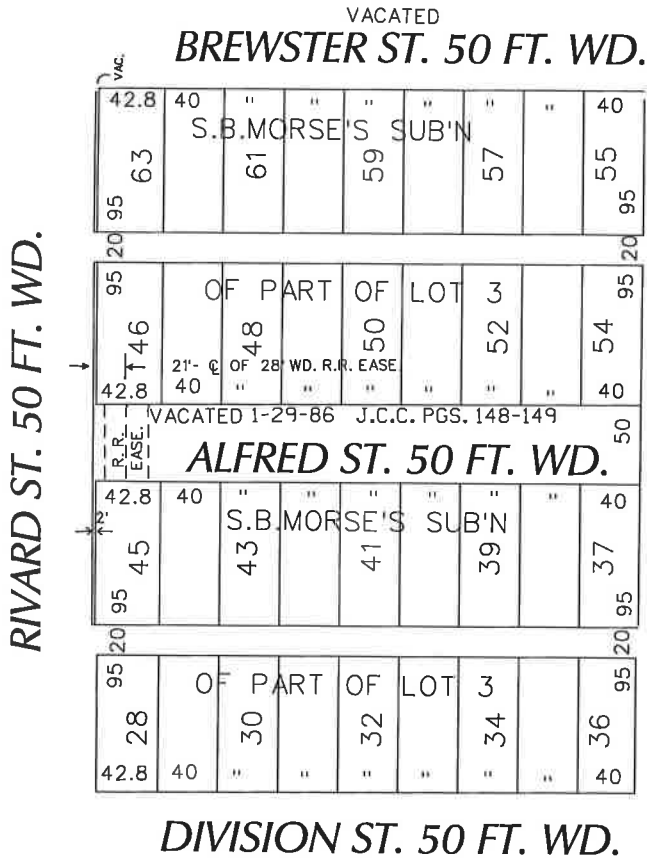

RUSSELL ST. 86 FT. WD.

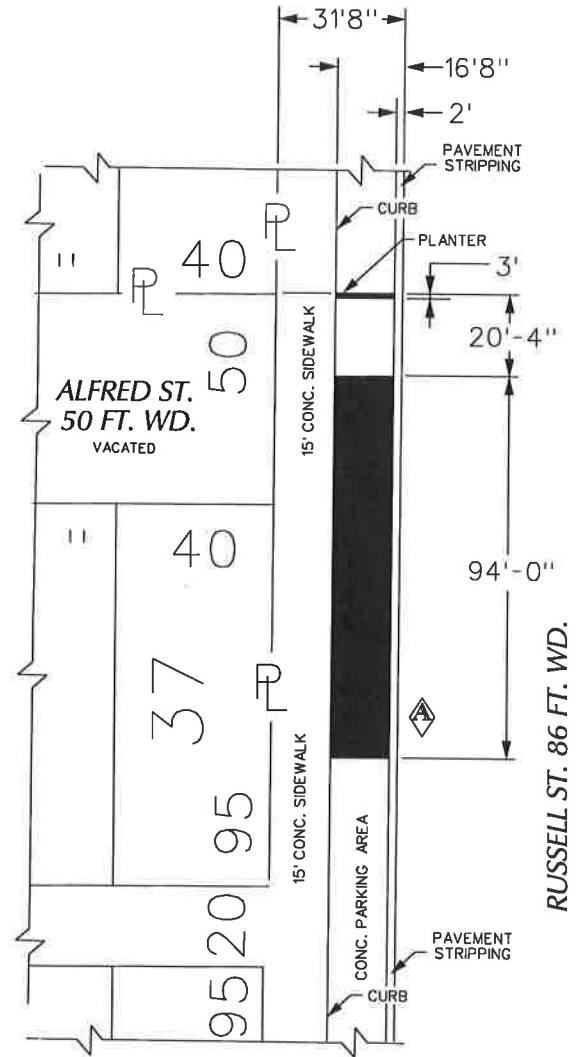

 - REQUEST ENCROACHMENT
 (With Outdoor Seating and Planters)

(FOR OFFICE USE ONLY)

CARTO 39 D

B					
A	INCREASE ENCROACHMENT LENGTH TO 94'-0"	WLW	KSM	KSM	4/18/17
DESCRIPTION		DRWN	CHKD	APPD	DATE
REVISIONS					
DRAWN BY	WLW	CHECKED			
DATE	03-14-17	APPROVED			

**REQUEST ENCROACHMENT
 INTO RUSSELL**
 AT 2727 - 2739 RUSSELL
 (With Outdoor Seating and Planters)

CITY OF DETROIT	
CITY ENGINEERING DEPARTMENT	
SURVEY BUREAU	
JOB NO.	01-01
DRWG. NO.	X 1385

