

# "REVISED"

City of Detroit

## City Engineering Division, Department of Public Works Survey Bureau

### NOTICE OF PROPOSED CHANGE IN PROPERTY

Date: 04/18/2017

Petition: x1385

- |  |  |
|--|--|
| <input type="checkbox"/> AT&T Telecommunication            | <input type="checkbox"/> Berm Use                |
| <input type="checkbox"/> Comcast Television (CATV)         | <input type="checkbox"/> Conversion to Easement  |
| <input type="checkbox"/> Detroit Edison (DTE)              | <input type="checkbox"/> Dedication              |
| <input type="checkbox"/> Fire Department                   | <input checked="" type="checkbox"/> Encroachment |
| <input type="checkbox"/> Great Lakes Water Authority       | <input type="checkbox"/> Temporary Closing       |
| <input type="checkbox"/> Land Bank Authority               | <input type="checkbox"/> Vacation                |
| <input type="checkbox"/> Michcon (DTE)                     |  |
| <input type="checkbox"/> Planning & Development Department |  |
| <input type="checkbox"/> Public Lighting Authority         |  |
| <input type="checkbox"/> Public Lighting Department        |  |
| <input type="checkbox"/> Police Department                 |  |
| <input type="checkbox"/> Solid Waste Division, DPW         |  |
| <input type="checkbox"/> Street Design Bureau, DPW         |  |
| <input type="checkbox"/> Street Maintenance Division, DPW  |  |
| <input type="checkbox"/> Traffic Engineering Division, DPW |  |
| <input type="checkbox"/> Water and Sewerage Department     |  |
| <input type="checkbox"/> _____                             |  |

A petition drawing is attached. Property shown on the attached print is proposed to be changed as indicated. Kindly report (using the back of this sheet) the nature of your services, if any affected by the proposed change and the estimated costs of removing and rerouting such services (if necessary).

Please return one copy to City Engineering Division, DPW within two weeks of the submittal date. Retain one copy and print for you file.

Ron Brundidge, Director, Department of Public Works

By: Richard Doherty, CED DPW  
City Engineer

**TO: City Engineering Division, DPW  
2 Woodward Ave., Suite 642  
Detroit, Michigan 48226-3462  
Survey Bureau: 313-224-3970**

**Petition: x1385  
"REVISED"**

The proposed change in property (referred to on the other side of this sheet) would affect our services as follows:

- Not Involved
- Involved; but asking you to hold action on this petition until further notice.
- Involved; but no objections to the property change.
- Involved; objection to the property change.
- Involved; but no objections to the property change...provided as easement of the full width of the public right-of-way (street, alley or other public place) is reserved.
- Involved; the nature of our services and the estimated costs of removing and/or rerouting such services are:

AT&T  
(Utility or City Department)

DEREK BULKLEY  
By

DESIGN  
Title

\_\_\_\_\_  
Date

\_\_\_\_\_  
Area code – Telephone number

PETITION NO. 1385  
 BERT DEARING JR.  
 2727 RUSSELL ST.  
 DETROIT, MICHIGAN 48207  
 PHONE NO. 313 567-2030



**"REVISED"**

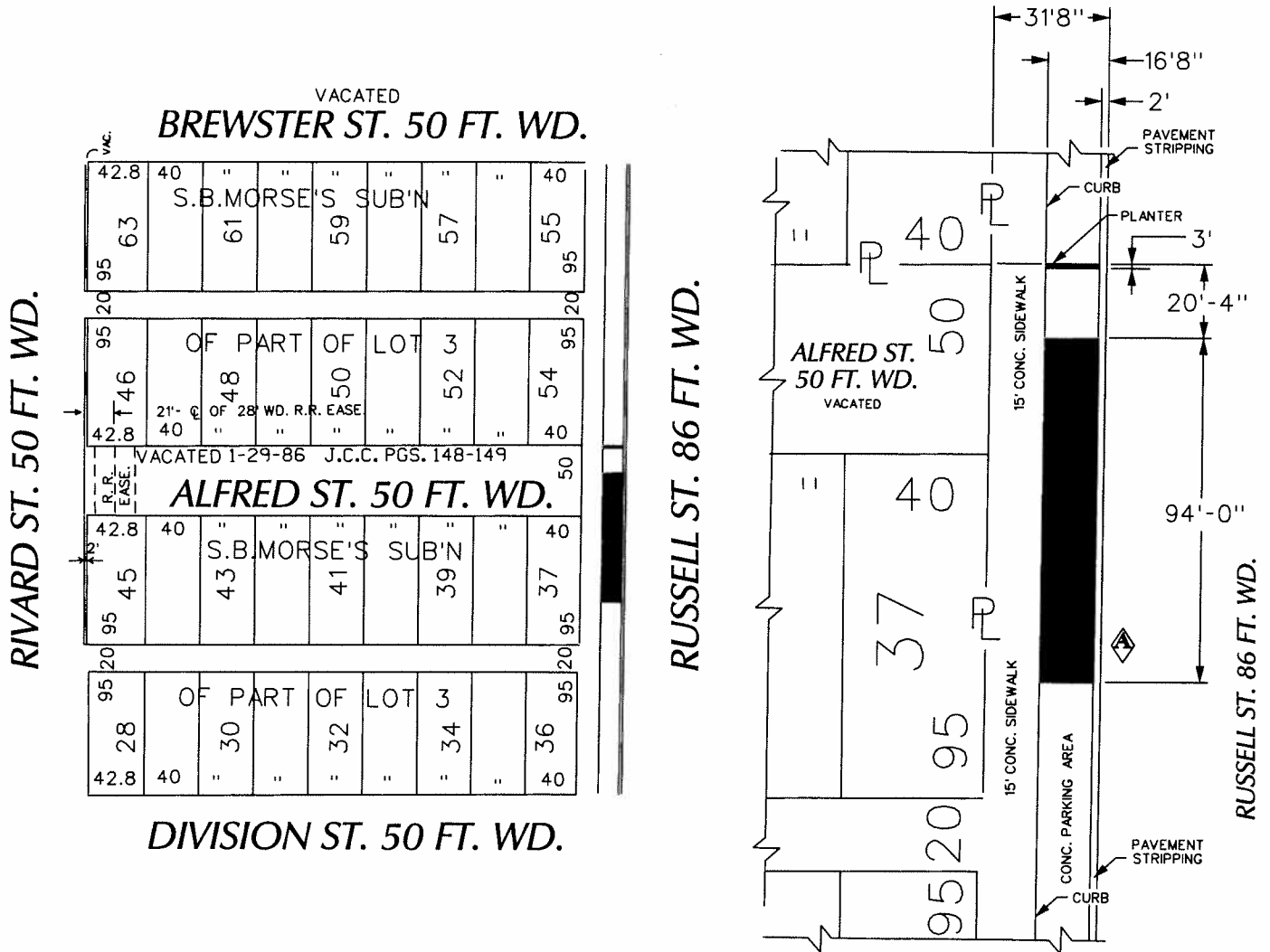

- REQUEST ENCROACHMENT  
 (With Outdoor Seating and Planters)

(FOR OFFICE USE ONLY)

CARTO 39 D

<b>B</b>					
<b>A</b>	INCREASE ENCROACHMENT LENGTH TO 34'-0"	WLW	KSM	KSM	4/18/17
<b>DESCRIPTION</b>		<b>DRAWN</b>	<b>CHECKED</b>	<b>APPROVED</b>	<b>DATE</b>
<b>REVISIONS</b>					
<b>DRAWN BY</b>	WLW	<b>CHECKED</b>			
<b>DATE</b>	03-14-17	<b>APPROVED</b>			

**REQUEST ENCROACHMENT  
 INTO RUSSELL**  
 AT 2727 - 2739 RUSSELL  
 (With Outdoor Seating and Planters)

<b>CITY OF DETROIT    CITY ENGINEERING DEPARTMENT</b>	
<b>SURVEY BUREAU</b>	
<b>JOB NO.</b>	01-01
<b>DRWG. NO.</b>	X 1385