

TO: City Engineering Division, DPW  
900 Cadillac Tower Building  
65 Cadillac Square  
Detroit, Michigan 48226-2873  
Survey Bureau: 313-224-3970  
Fax: 313-224-3471

Petition No. 1385

- ( ) Involved; but asking you to hold action on this petition until further notice.
- ( ) Involved; but no objections to the property change – provided an easement of the full width of the public right-of-way (street, alley or other public place) is reserved.
- ( ) Involved; the nature of our services, and the estimated costs of removing and/or rerouting such services are:
- (X) Involved. The request for encroachment into Russell at 2727 Russell (with outdoor seating) as shown on drawing no. x1385 dated 3/14/2017 and drawing no. A-101 revised on 4-5-2017 is approved provided that the following conditions are met:
  - The petitioner shall install a platform/surface to raise the level of the area under the proposed outdoor seating patio thereby creating a surface which is level with the sidewalk adjacent to it.
  - The petitioner shall install railing along the boundary of the outdoor seating patio adjacent to the west edge of the travelled roadway of southbound Russell St.

Traffic Engineering Division - DPW  
(Utility or City Department)

for Ashok Patel  
By



City Traffic Engineer  
Title

April 11, 2017  
Date

313 224-1610  
Area code-Telephone number

MA/ma

PETITION NO. 1385  
 BERT DEARING JR.  
 2727 RUSSELL ST.  
 DETROIT, MICHIGAN 48207  
 PHONE NO. 313 567-2030

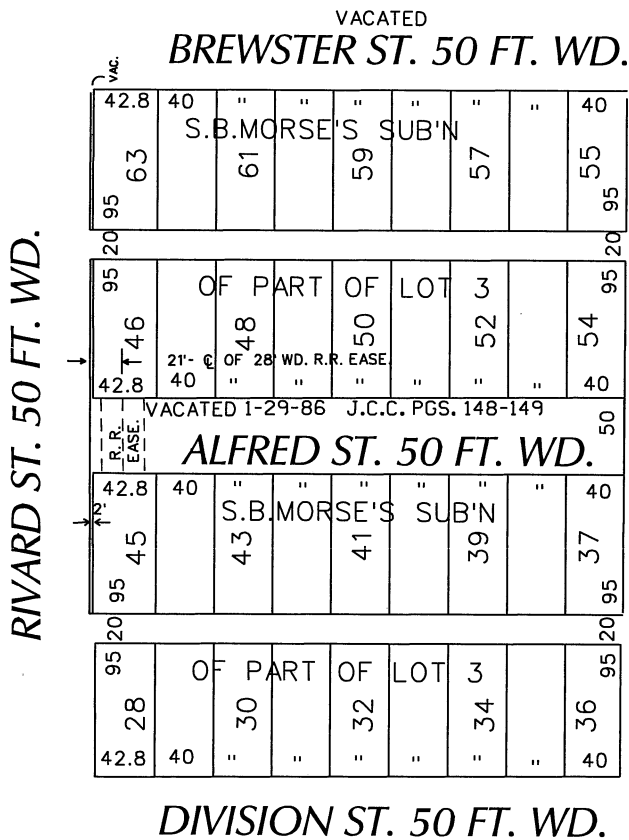

**RUSSELL ST. 86 FT. WD.**

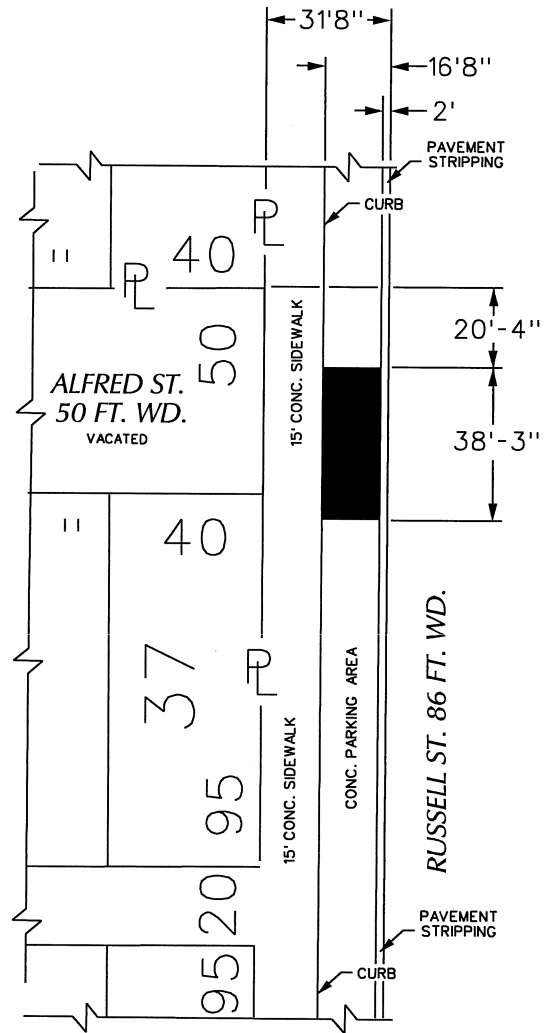

- REQUEST ENCROACHMENT  
 (With Outdoor Seating)

(FOR OFFICE USE ONLY)

CARTO 39 D

B					
A					
DESCRIPTION		DRWN	CHKD	APPD	DATE
REVISIONS					
DRAWN BY	WLW	CHECKED			
DATE	03-14-17	APPROVED			

REQUEST ENCROACHMENT  
 INTO RUSSELL  
 AT 2727 RUSSELL  
 (With Outdoor Seating)

CITY OF DETROIT  
 CITY ENGINEERING DEPARTMENT  
 SURVEY BUREAU

JOB NO. 01-01

DRWG. NO. X 1385



Dokes Design Architecture  
29946 Sparkleberry Drive  
Southfield, MI 48076  
ph: 248.763.3678 | "Quality Service"

Client:  
**BOB ENNIS  
UNITED CONSTRUCTION**

Project:  
**BERT'S SIDE WALK  
CAFE**

Location:  
2739 RUSSELL STREET  
DETROIT, MI 48207

Consultant:

Date: Submission Purpose:

Date	Submission Purpose
03/07/2017	REVISION
11/13/2016	PERMIT BID
11/02/2016	100% OWNER REVIEW

License Seal:

Sheet Title:  
**NEW WORK PLAN**

Date: 11.02.16

Drawn by: knf

Checked by: KND

Project Number: 16-31-RA

Sheet Number: **A-101**

**MANUAL CHANGES NOT AUTHORIZED**  
THIS DOCUMENT AND THE DATA DISCLOSED HEREIN SHALL NOT BE REPRODUCED, USED, OR POSTERIZED IN WHOLE OR IN PART WITHOUT WRITTEN PERMISSION FROM DOKES DESIGN ARCHITECTURE, LLC.

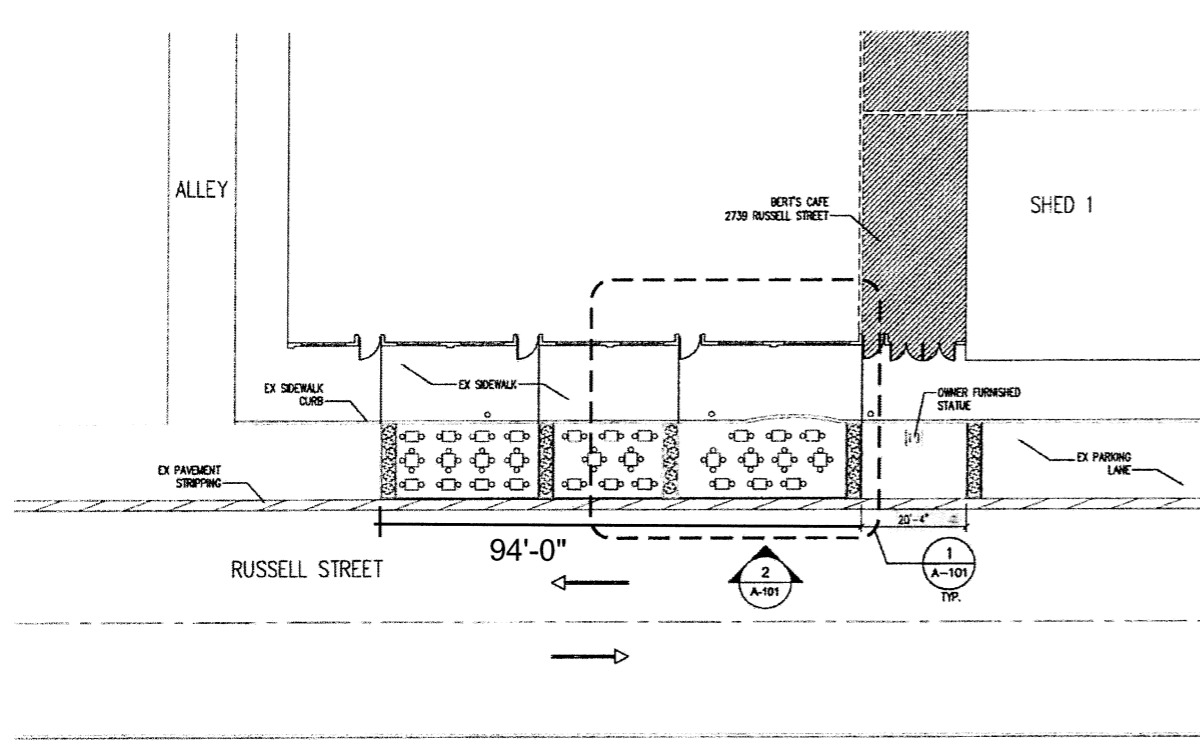

**BERT'S SIDE WALK CAFE PLAN**  
SCALE: 1/16" = 1'-0"

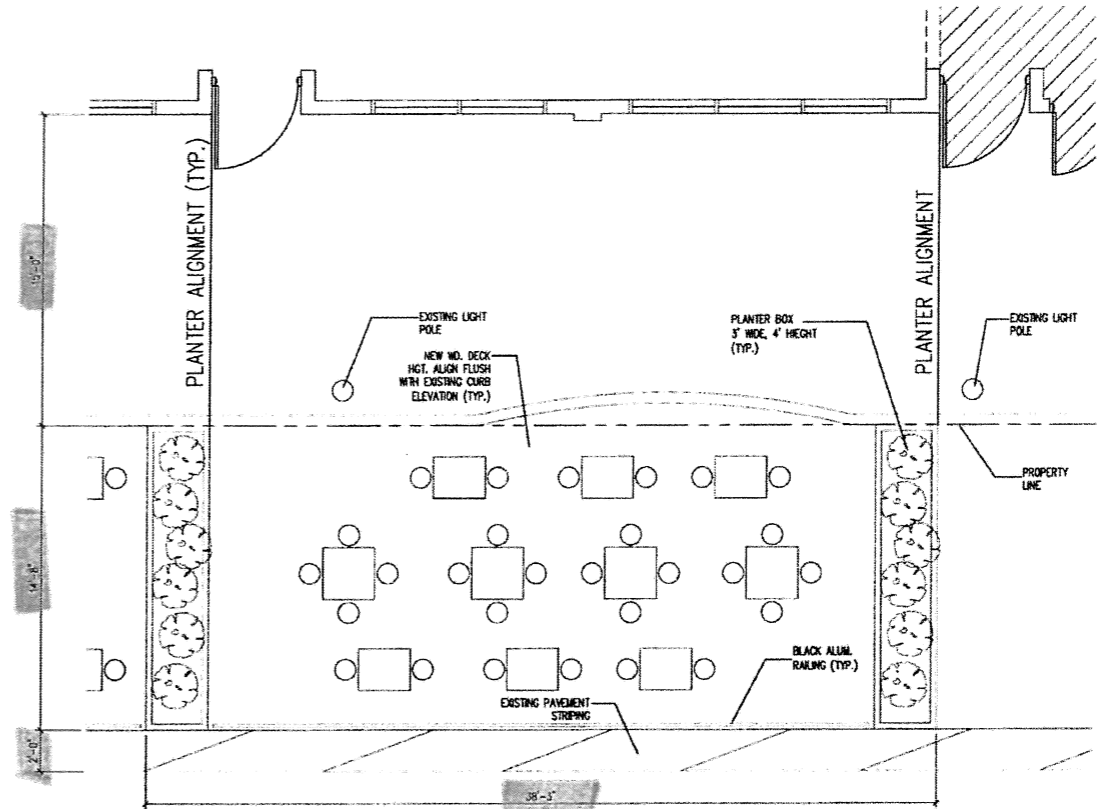

**1 ENLARGED SIDE WALK CAFE PLAN**  
SCALE: 1/8" = 1'-0"

**GENERAL NOTES:**

1. CONTRACTOR TO COORDINATE WITH ARCHITECT ALL DISCREPANCIES BETWEEN THE DRAWINGS AND EXISTING CONDITIONS PRIOR TO ANY WORK OR INSTALLATION.
2. DOCUMENT DISPLAYS GENERAL WORK SCOPE. DIMENSIONS TO BE VERIFIED IN FIELD.

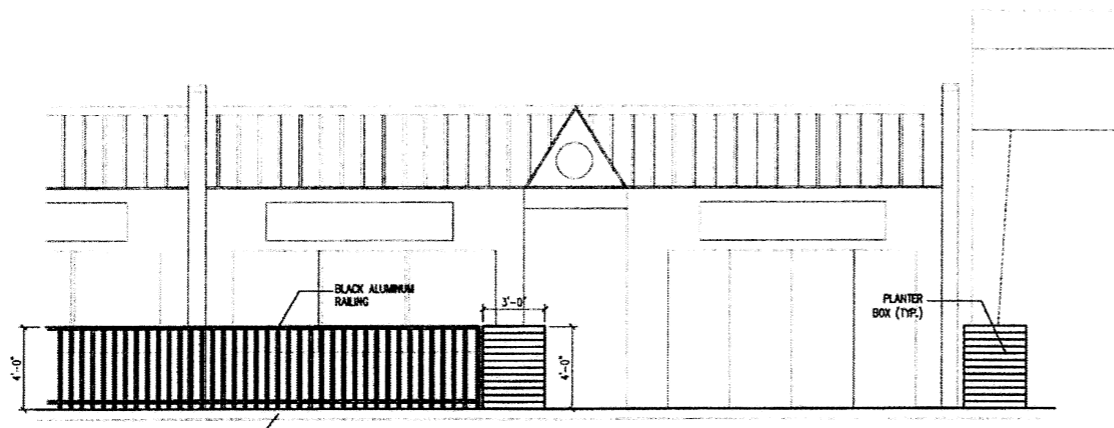

**2 EXTERIOR ELEVATION**  
SCALE: 1/8" = 1'-0"

