



GLWA GPET 1646-1385

Urgent Petition Response

March 28, 2017

The following petition from the City of Detroit Investigation Bureau requires a prompt response. It has been escalated due to project sensitivity and is of urgent nature.

Please contact Keith McCrary or Walter Williams at 313-224-3970, with any questions.

#	Days In Que	Petition No.	Project Location	Petition Type	Date Sent to Agency
1	15	x1385	Bert Dearing, Jr.	Encroachment	3/14/2017
ATT (Response Received)					
Comcast (Response Needed)					
Detroit Fire Department (Response Received)					
Detroit Police Department (Response Needed)					
Detroit Water and Sewerage Department (Response Needed)					
DTE (Electric) (Response Needed)					
DTE (Gas, Michcon) (Response Received)					
Great Lakes Water Authority (Response Needed)					
Planning and Development Department (Response Needed)					
Public Lighting Authority (Response Needed)					
Public Lighting Department (Response Needed)					
Sanitation Department (Response Received)					
Street Design Department (Response Needed)					
Street Maintenance Department (Response Needed)					
Traffic Engineering (Response Needed)					

City of Detroit
City Engineering Division, Department of Public Works
Survey Bureau

NOTICE OF PROPOSED CHANGE IN PROPERTY

Date: 03/14/2017

Petition: x1385

- | | |
|---|--|
| <input type="checkbox"/> AT&T Telecommunication | <input type="checkbox"/> Berm Use |
| <input type="checkbox"/> Comcast Television (CATV) | <input type="checkbox"/> Conversion to Easement |
| <input type="checkbox"/> Detroit Edison (DTE) | <input type="checkbox"/> Dedication |
| <input type="checkbox"/> Fire Department | <input checked="" type="checkbox"/> Encroachment |
| <input checked="" type="checkbox"/> Great Lakes Water Authority | <input type="checkbox"/> Temporary Closing |
| <input type="checkbox"/> Michcon (DTE) | <input type="checkbox"/> Vacation |
| <input type="checkbox"/> Planning & Development Department | |
| <input type="checkbox"/> Public Lighting Authority | |
| <input type="checkbox"/> Public Lighting Department | |
| <input type="checkbox"/> Police Department | |
| <input type="checkbox"/> Solid Waste Division, DPW | |
| <input type="checkbox"/> Street Design Bureau, DPW | |
| <input type="checkbox"/> Street Maintenance Division, DPW | |
| <input type="checkbox"/> Traffic Engineering Division, DPW | |
| <input type="checkbox"/> Water and Sewerage Department | |
| <input type="checkbox"/> _____ | |

A petition drawing is attached. Property shown on the attached print is proposed to be changed as indicated. Kindly report (using the back of this sheet) the nature of your services, if any affected by the proposed change and the estimated costs of removing and rerouting such services (if necessary).

Please return one copy to City Engineering Division, DPW within two weeks of the submittal date. Retain one copy and print for you file.

Ron Brundidge, Director, Department of Public Works

By: Richard Doherty, CED DPW
City Engineer

TO: City Engineering Division, DPW
2 Woodward Ave., Suite 642
Detroit, Michigan 48226-3462
Survey Bureau: 313-224-3970

Petition: x1385

The proposed change in property (referred to on the other side of this sheet) would affect our services as follows:

- Not Involved
- Involved; but asking you to hold action on this petition until further notice.
- Involved; but no objections to the property change.
- Involved; objection to the property change.
- Involved; but no objections to the property change...provided as easement of the full width of the public right-of-way (street, alley or other public place) is reserved.
- Involved; the nature of our services and the estimated costs of removing and/or rerouting such services are:

GLWA

(Utility or City Department)

DALE ECHOLS

By

ET

Title

MARCH 29, 2017

Date

(313) 267-4857

Area code - Telephone number

PETITION NO. 1385
 BERT DEARING JR.
 2727 RUSSELL ST.
 DETROIT, MICHIGAN 48207
 PHONE NO. 313 567-2030

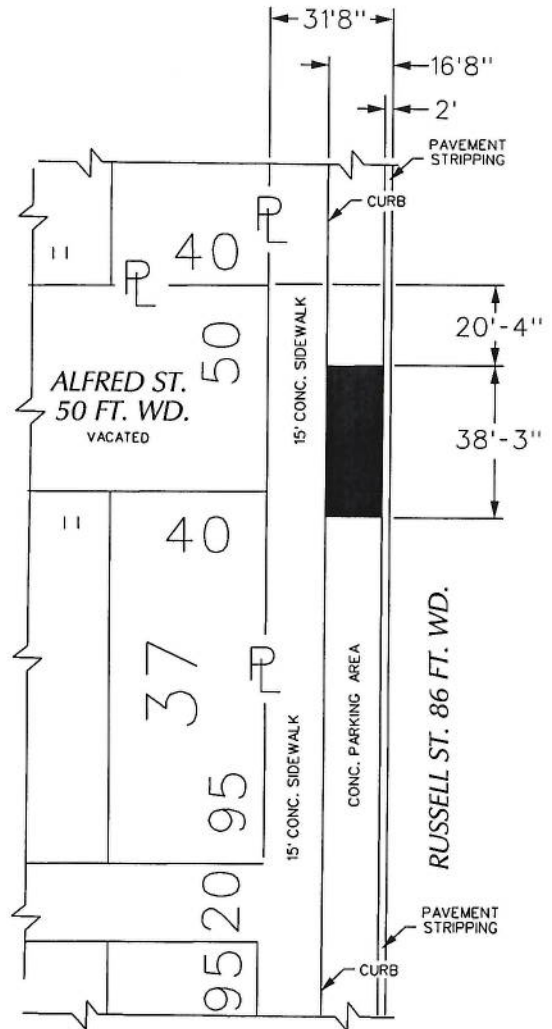
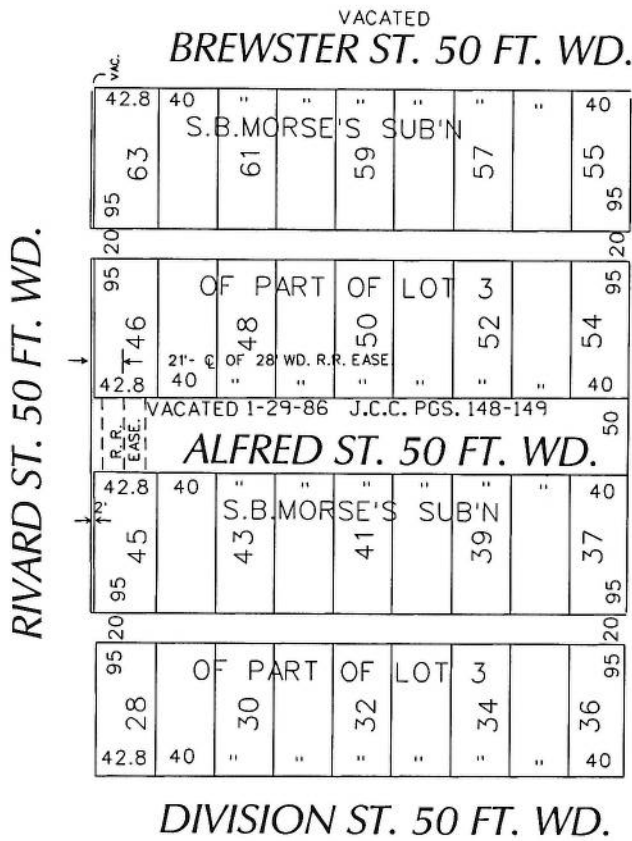

 - REQUEST ENCROACHMENT
 (With Outdoor Seating)

(FOR OFFICE USE ONLY)

CARTO 39 D

B				
A				
DESCRIPTION	DRWN	CHKD	APPD	DATE
REVISIONS				
DRAWN BY	WLW	CHECKED		
DATE	03-14-17	APPROVED		

REQUEST ENCROACHMENT
 INTO RUSSELL
 AT 2727 RUSSELL
 (With Outdoor Seating)

CITY OF DETROIT CITY ENGINEERING DEPARTMENT SURVEY BUREAU	
JOB NO.	01-01
DRWG. NO.	X 1385

