

PETITION NO. 1385  
 BERT DEARING JR.  
 2727 RUSSELL ST.  
 DETROIT, MICHIGAN 48207  
 PHONE NO. 313 567-2030

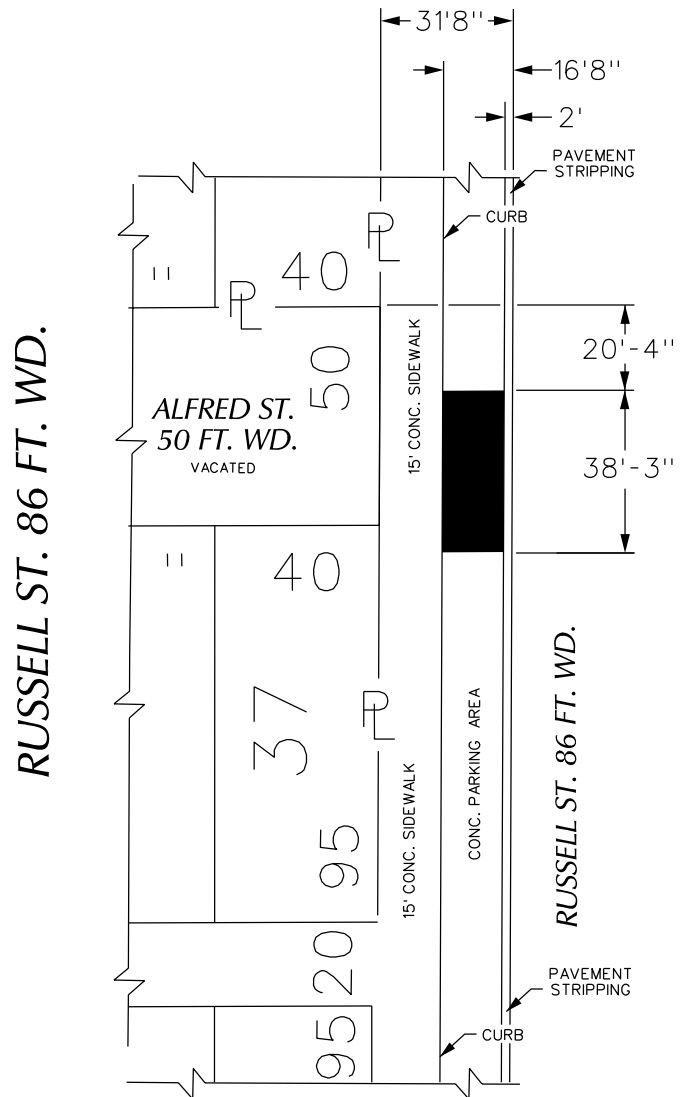
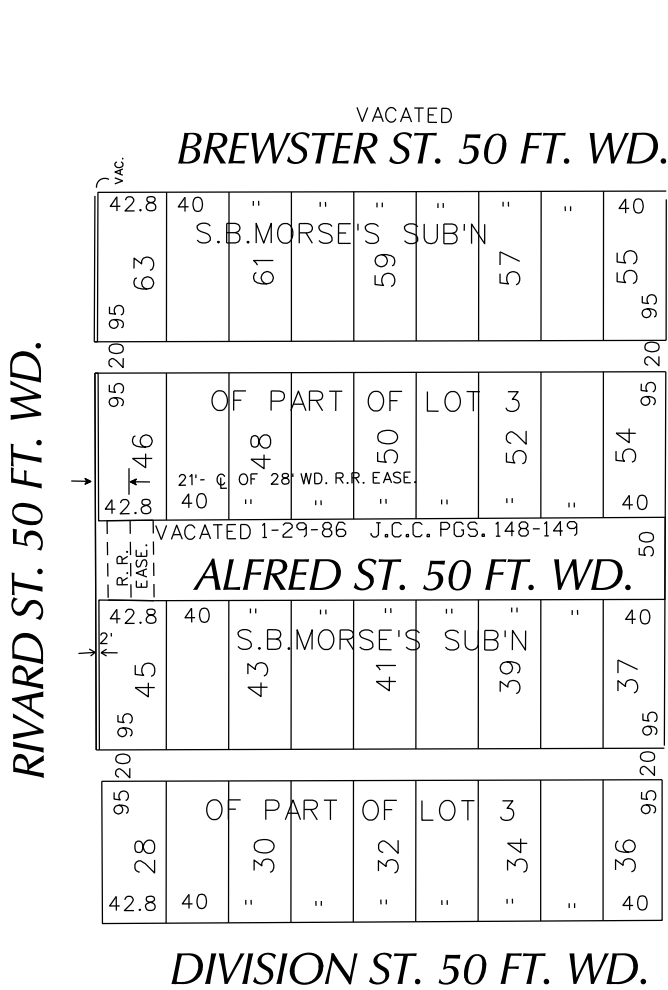

 - REQUEST ENCROACHMENT  
 (With Outdoor Seating)

(FOR OFFICE USE ONLY)

CARTO 39 D

B					
A					
DESCRIPTION	DRWN	CHKD	APPD	DATE	
REVISIONS					
DRAWN BY	WLW	CHECKED			
DATE	03-14-17	APPROVED			

REQUEST ENCROACHMENT  
 INTO RUSSELL  
 AT 2727 RUSSELL  
 (With Outdoor Seating)

CITY OF DETROIT  
 CITY ENGINEERING DEPARTMENT  
 SURVEY BUREAU

JOB NO. 01-01

DRWG. NO. X 1385