

City of Detroit
**City Engineering Division, Department of Public Works
Survey Bureau**

3rd Notice 6/1/16
2nd Notice 4/26/16

NOTICE OF PROPOSED CHANGE IN PROPERTY

Date: 03/09/2016

Petition: x982

- | | |
|---|---|
| <input type="checkbox"/> AT&T Telecommunication | <input type="checkbox"/> Berm Use |
| <input type="checkbox"/> Comcast Television (CATV) | <input type="checkbox"/> Conversion to Easement |
| <input type="checkbox"/> Detroit Edison (DTE) | <input type="checkbox"/> Dedication |
| <input type="checkbox"/> Fire Department | <input type="checkbox"/> Encroachment |
| <input type="checkbox"/> Michcon (DTE) | <input type="checkbox"/> Temporary Closing |
| <input checked="" type="checkbox"/> Planning & Development Department | <input type="checkbox"/> Vacation |
| <input type="checkbox"/> Public Lighting Authority | |
| <input type="checkbox"/> Public Lighting Department | |
| <input type="checkbox"/> Police Department | |
| <input type="checkbox"/> Recreation Department | |
| <input type="checkbox"/> Solid Waste Division, DPW | |
| <input type="checkbox"/> Street Design Bureau, DPW | |
| <input type="checkbox"/> Street Maintenance Division, DPW | |
| <input type="checkbox"/> Traffic Engineering Division, DPW | |
| <input type="checkbox"/> Water and Sewerage Department | |
| <input type="checkbox"/> _____ | |

A petition drawing is attached. Property shown on the attached print is proposed to be changed as indicated. Kindly report (using the back of this sheet) the nature of your services, if any affected by the proposed change and the estimated costs of removing and rerouting such services (if necessary).

Please return one copy to City Engineering Division, DPW within two weeks of the submittal date. Retain one copy and print for you file.

Ron Brundidge, Director, Department of Public Works

By: Richard Doherty, CED DPW
City Engineer

**TO: City Engineering Division, DPW
2 Woodward Ave., Suite 642
Detroit, Michigan 48226-3462
Survey Bureau: 313-224-3970**

Petition: x982

The proposed change in property (referred to on the other side of this sheet) would affect our services as follows:

- Not Involved
- Involved; but asking you to hold action on this petition until further notice.
- Involved; but no objections to the property change.
Rezoning from R2 and B2 to SD1 was approved by Council and became effective 8/12/2016. District Zoning Map #60 was updated to show these changes. P&DD will continue to work with the University on design and Planning initiatives.
- Involved; but no objections to the property change...provided as easement of the full width of the public right-of-way (street, alley or other public place) is reserved.
- Involved; the nature of our services and the estimated costs of removing and/or rerouting such services are:

Planning & Development Department

(Utility or City Department)

By 

Greg Moots-Lead Planner-Office of Zoning Innovation

Title

Date 8/16/2016

313-224-1358

Area code – Telephone number

PETITION NO. 982
 GIFFELS WEBSTER
 28 W. ADAMS SUITE 1200
 DETROIT, MICHIGAN 48226
 C/O SCOTT CLEIN
 PHONE NO. 313 962-4442



FLORENCE AVE. 100 FT. WD. EASEMENT

LIVERNOIS AVE. 120 FT. WD.

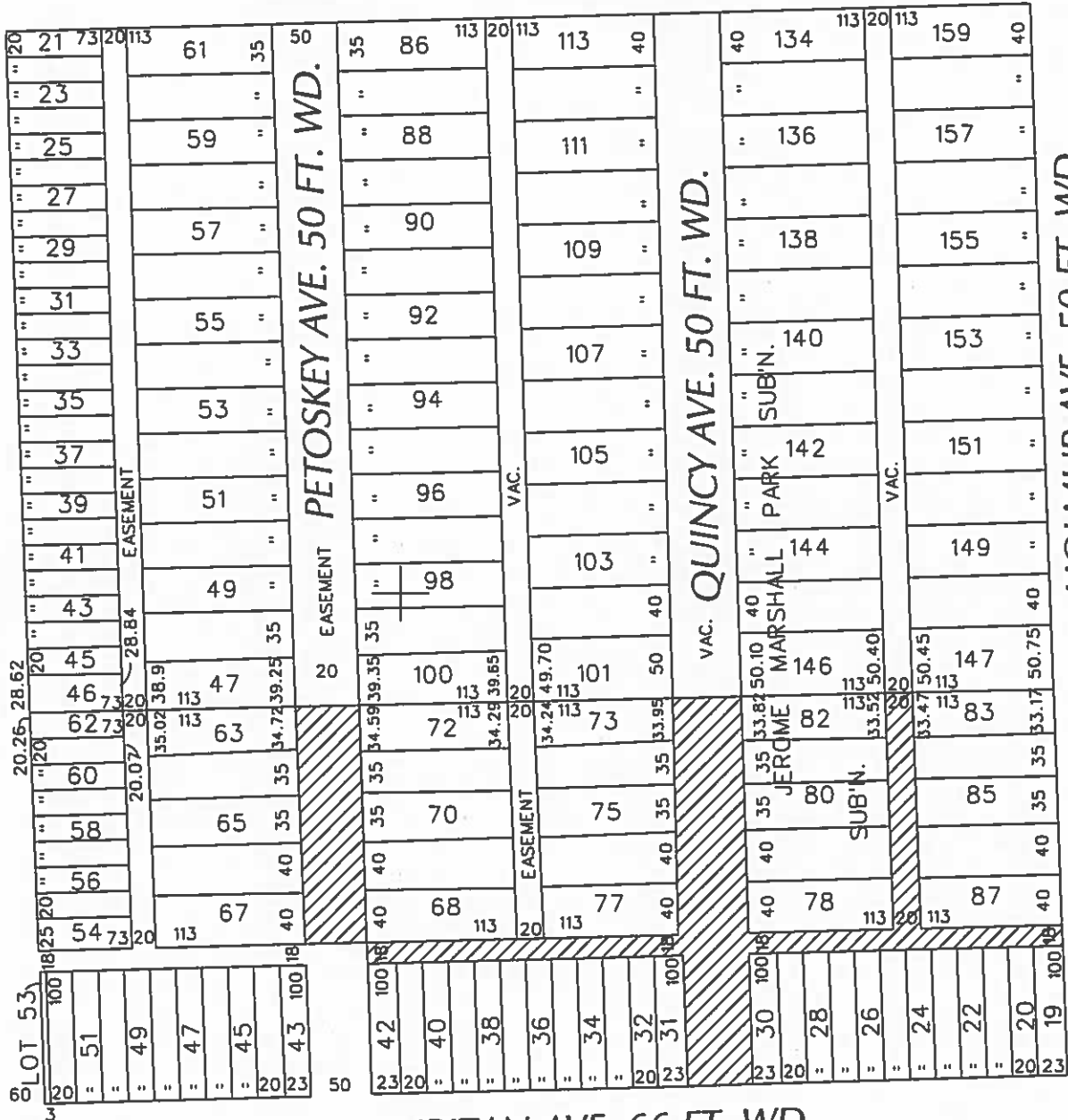

VAC. HOLMUR AVE. 50 FT. WD.

PURITAN AVE. 66 FT. WD.



- REQUESTED CONVERSION TO EASEMENT

(FOR OFFICE USE ONLY)

CARTO 25 C

B				<p>REQUEST TO CONVERT TO EASEMENT VARIOUS PUBLIC ALLEYS, VARIOUS WIDTHS AND VARIOUS PUBLIC STREETS, 50 FT. WD. IN THE BLOCKS BOUND BY FLORENCE, HOLMUR, PURITAN AND LIVERNOIS AVE.</p>				<p>CITY OF DETROIT CITY ENGINEERING DEPARTMENT SURVEY BUREAU</p>																			
A								<p>JOB NO. 01-01</p>																			
<table border="1"> <thead> <tr> <th>DESCRIPTION</th> <th>DRWN</th> <th>CHEK</th> <th>APPD</th> <th>DATE</th> </tr> </thead> <tbody> <tr> <td colspan="5">REVISIONS</td> </tr> <tr> <td>DRAWN BY</td> <td colspan="4">WLW</td> </tr> <tr> <td>DATE</td> <td colspan="4">03-09-16</td> </tr> </tbody> </table>								DESCRIPTION	DRWN	CHEK	APPD	DATE	REVISIONS					DRAWN BY	WLW				DATE	03-09-16			
DESCRIPTION	DRWN	CHEK	APPD	DATE																							
REVISIONS																											
DRAWN BY	WLW																										
DATE	03-09-16																										

