

City of Detroit  
**City Engineering Division, Department of Public Works  
Survey Bureau**

NOTICE OF PROPOSED CHANGE IN PROPERTY  
XXXX ADDENDUM

Date: 03/09/2016

Petition: x982

- |  |   |
|--|---|
| <input type="checkbox"/> AT&T Telecommunication            | <input type="checkbox"/> Berm Use               |
| <input type="checkbox"/> Comcast Television (CATV)         | <input type="checkbox"/> Conversion to Easement |
| <input type="checkbox"/> Detroit Edison (DTE)              | <input type="checkbox"/> Dedication             |
| <input type="checkbox"/> Fire Department                   | <input type="checkbox"/> Encroachment           |
| <input type="checkbox"/> Michcon (DTE)                     | <input type="checkbox"/> Temporary Closing      |
| <input type="checkbox"/> Planning & Development Department | <input type="checkbox"/> Vacation               |
| <input type="checkbox"/> Public Lighting Authority         |   |
| <input type="checkbox"/> Public Lighting Department        |   |
| <b>XX Police Department</b>                                |   |
| <input type="checkbox"/> Recreation Department             |   |
| <input type="checkbox"/> Solid Waste Division, DPW         |   |
| <input type="checkbox"/> Street Design Bureau, DPW         |   |
| <input type="checkbox"/> Street Maintenance Division, DPW  |   |
| <input type="checkbox"/> Traffic Engineering Division, DPW |   |
| <input type="checkbox"/> Water and Sewerage Department     |   |
| <input type="checkbox"/> _____                             |   |

A petition drawing is attached. Property shown on the attached print is proposed to be changed as indicated. Kindly report (using the back of this sheet) the nature of your services, if any affected by the proposed change and the estimated costs of removing and rerouting such services (if necessary).

Please return one copy to City Engineering Division, DPW within two weeks of the submittal date. Retain one copy and print for you file.

Ron Brundidge, Director, Department of Public Works

By: Richard Doherty, CED DPW  
City Engineer

TO: City Engineering Division, DPW  
2 Woodward Ave., Suite 642  
Detroit, Michigan 48226-3462  
Survey Bureau: 313-224-3970

Petition: x 982

The proposed change in property (referred to on the other side of this sheet) would affect our services as follows:

- Not Involved
- Involved; but asking you to hold action on this petition until further notice.
- Involved; but no objections to the property change.

XX Involved; but no objections to the property change...provided as easement of the full width of the public right-of-way (street, alley or other public place) is reserved.

This Petition X982 was amended on April 14, 2016, after further investigation with the Department of Housing and Development, Ms. Kim Dowdwell (Project Manager) who informed me that this is a new housing project that is going to be built. We are led to believe that emergency response will be included in this project.

I have included the project information for your review:  
(Project LIV-PUR ADAMO PLACE HOUSING)

Detroit Police 12<sup>th</sup> Precinct  
(Utility or City Department)

S. Bledsoe *Sgt. S. Bledsoe*  
By

Sergeant S-371  
Title

04/14/2016  
Date

313-596-1221  
Area code - Telephone number

4/14/2016 wlv

APPROVED

APR 18 2016  
*Harry G. Arch*  
CAPTAIN  
TWELFTH PRECINCT

APPROVED

APR 18 2016  
*Johnnie L. Smith*  
COMMANDER  
Twelfth Precinct

PETITION NO. 982  
 GIFFELS WEBSTER  
 28 W. ADAMS SUITE 1200  
 DETROIT, MICHIGAN 48226  
 C/O SCOTT CLEIN  
 PHONE NO. 313 962-4442



FLORENCE AVE. 100 FT. WD. EASEMENT

LIVERNOIS AVE. 120 FT. WD.

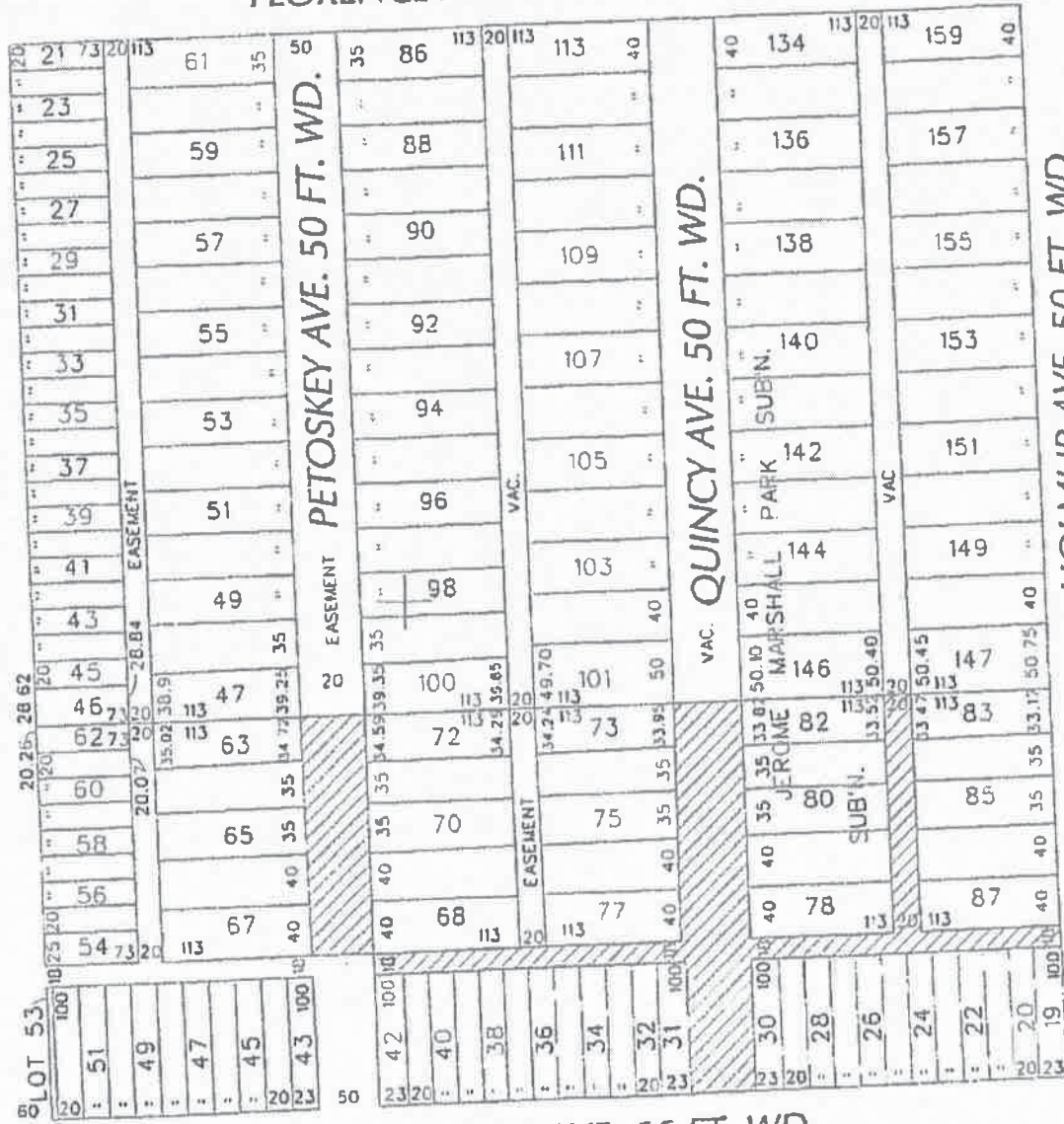

PURITAN AVE. 66 FT. WD.

VAC. HOLMUR AVE. 50 FT. WD.



- REQUESTED CONVERSION TO EASEMENT

(FOR OFFICE USE ONLY)

CARTO 25 C

B					<b>REQUEST TO CONVERT TO EASEMENT          VARIOUS PUBLIC ALLEYS, VARIOUS WIDTHS          AND VARIOUS PUBLIC STREETS, 50 FT. WD.          IN THE BLOCKS BOUND BY          FLORENCE, HOLMUR, PURITAN          AND LIVERNOIS AVE.</b>	<b>CITY OF DETROIT          CITY ENGINEERING DEPARTMENT          SURVEY BUREAU</b>	
A							
DESCRIPTION		ENR	CHKD	APPD			DATE
DRAWN BY		CHECKED		JOB NO.			
DATE		APPROVED		DRWG. NO.			
03-09-16				01-01			
				X 982			