

ROUTE SLIP



Date: 03-09-16

**NEIGHBORHOOD POLICING BUREAU-WEST**

Deputy Chief David M. LeValley

To:

Precinct: Twelfth  
Commander:  
Captain: Balinski  
Lieutenant:  
Sergeant:  
Police Officer  
Other

**Subject: X982**

**Route#:NPB-WEST #071**

- Proper Action
- See Special Instructions
- Recommendation  
Investigation & report
- Confer With Me
- Prepare Reply for Signature Of The
  - Mayor
  - Chief
  - Deputy Chief

**Date Due: Friday, March 18, 2016**

**Special Instructions:** Please investigate and respond to the above petition by the due date. Thank you.

**DAVID M. LEVALLEY**  
Deputy Chief  
Neighborhood Policing Bureau-West

**Note:** *Please be mindful, all status reports or extension requests must be submitted prior to your assigned due date for approval by the C/O of Neighborhood Policing Bureau-West*

PETITION NO. 982  
 GIFFELS WEBSTER  
 28 W. ADAMS SUITE 1200  
 DETROIT, MICHIGAN 48226  
 C/O SCOTT CLEIN  
 PHONE NO. 313 962-4442



FLORENCE AVE. 100 FT. WD. EASEMENT

LIVERNOIS AVE. 120 FT. WD.

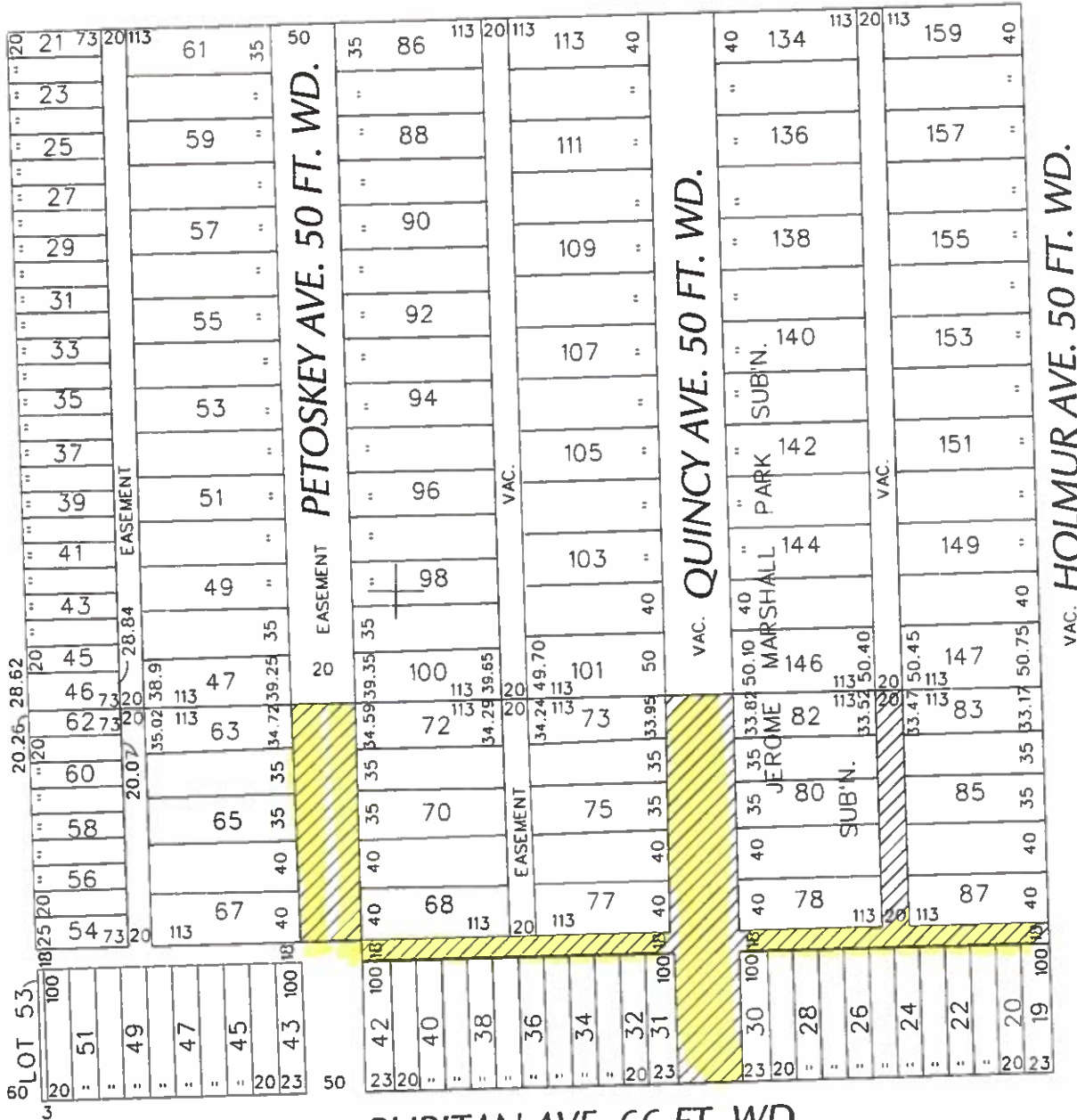

PURITAN AVE. 66 FT. WD.



- REQUESTED CONVERSION TO EASEMENT

(FOR OFFICE USE ONLY)

CARTO 25 C

<b>B</b>					<b>REQUEST TO CONVERT TO EASEMENT          VARIOUS PUBLIC ALLEYS, VARIOUS WIDTHS          AND VARIOUS PUBLIC STREETS, 50 FT. WD.          IN THE BLOCKS BOUND BY          FLORENCE, HOLMUR, PURITAN          AND LIVERNOIS AVE.</b>		<b>CITY OF DETROIT</b> CITY ENGINEERING DEPARTMENT SURVEY BUREAU	
<b>A</b>							JOB NO. 01-01 DRWG. NO. X 982	
DESCRIPTION		DRWN	CHKD	APPD	DATE			
REVISIONS								
DRAWN BY WLW		CHECKED						
DATE 03-09-16		APPROVED						

City of Detroit  
**City Engineering Division, Department of Public Works  
Survey Bureau**

**NOTICE OF PROPOSED CHANGE IN PROPERTY**

Date: 03/09/2016

Petition: x982

- |  |   |
|--|---|
| <input type="checkbox"/> AT&T Telecommunication            | <input type="checkbox"/> Berm Use               |
| <input type="checkbox"/> Comcast Television (CATV)         | <input type="checkbox"/> Conversion to Easement |
| <input type="checkbox"/> Detroit Edison (DTE)              | <input type="checkbox"/> Dedication             |
| <input type="checkbox"/> Fire Department                   | <input type="checkbox"/> Encroachment           |
| <input type="checkbox"/> Michcon (DTE)                     | <input type="checkbox"/> Temporary Closing      |
| <input type="checkbox"/> Planning & Development Department | <input type="checkbox"/> Vacation               |
| <input type="checkbox"/> Public Lighting Authority         |   |
| <input type="checkbox"/> Public Lighting Department        |   |
| xx <input checked="" type="checkbox"/> Police Department   |   |
| <input type="checkbox"/> Recreation Department             |   |
| <input type="checkbox"/> Solid Waste Division, DPW         |   |
| <input type="checkbox"/> Street Design Bureau, DPW         |   |
| <input type="checkbox"/> Street Maintenance Division, DPW  |   |
| <input type="checkbox"/> Traffic Engineering Division, DPW |   |
| <input type="checkbox"/> Water and Sewerage Department     |   |
| <input type="checkbox"/> _____                             |   |

A petition drawing is attached. Property shown on the attached print is proposed to be changed as indicated. Kindly report (using the back of this sheet) the nature of your services, if any affected by the proposed change and the estimated costs of removing and rerouting such services (if necessary).

Please return one copy to City Engineering Division, DPW within two weeks of the submittal date. Retain one copy and print for you file.

Ron Brundidge, Director, Department of Public Works

By: Richard Doherty, CED DPW  
City Engineer

TO: City Engineering Division, DPW  
2 Woodward Ave., Suite 642  
Detroit, Michigan 48226-3462  
Survey Bureau: 313-224-3970

Petition: x 982

The proposed change in property (referred to on the other side of this sheet) would affect our services as follows:

- Not Involved
- Involved; but asking you to hold action on this petition until further notice.
- Involved; but no objections to the property change.
- Involved; but no objections to the property change...provided as easement of the full width of the public right-of-way (street, alley or other public place) is reserved.

xxx Involved;  
the nature of our services and the rerouting of such services are: Emergency services would be hindered as they would have to be re-routed as time is a factor for our services – we object to the proposed property change.

Detroit Police 12<sup>th</sup> Precinct  
(Utility or City Department)

By S. Bledsoe *Shirley J. Bledsoe*

Sergeant  
Title

03/21/2016  
Date

313-596-1221  
Area code – Telephone number

~~APPROVED~~  
MAR 21 2016

APPROVED  
MAR 21 2016  
*Shirley J. Bledsoe*  
CAPTAIN  
TWELFTH PRECINCT

# LIV-PUR

## ADAMO PLACE

02-09-16

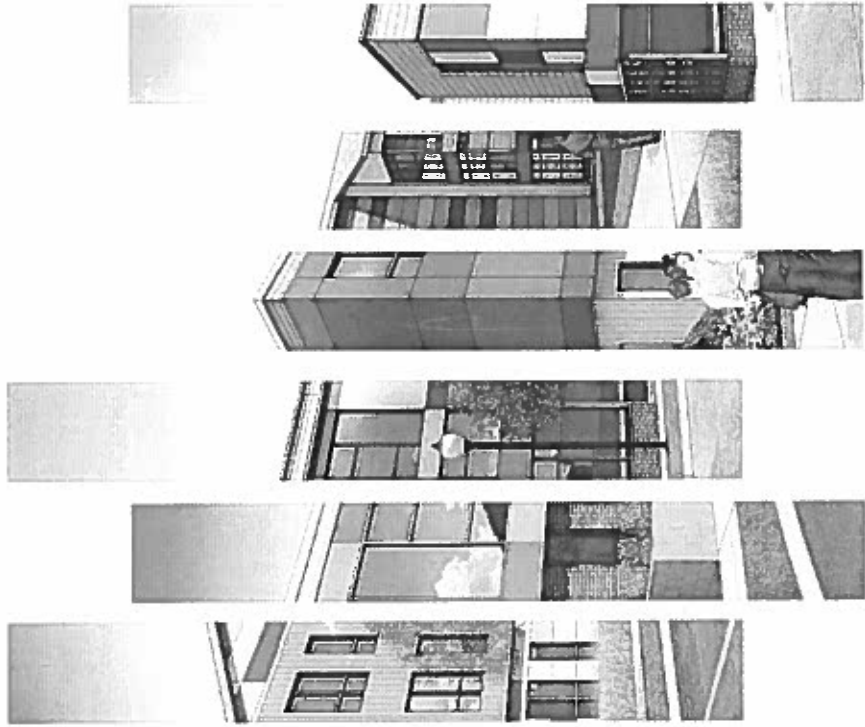

# UDM Housing Options

**UDM Campus**

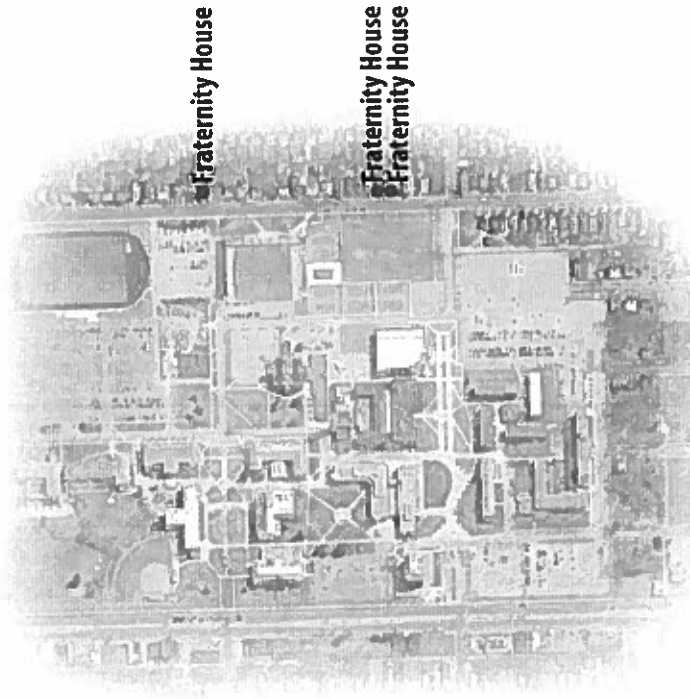

**Proposed Site**



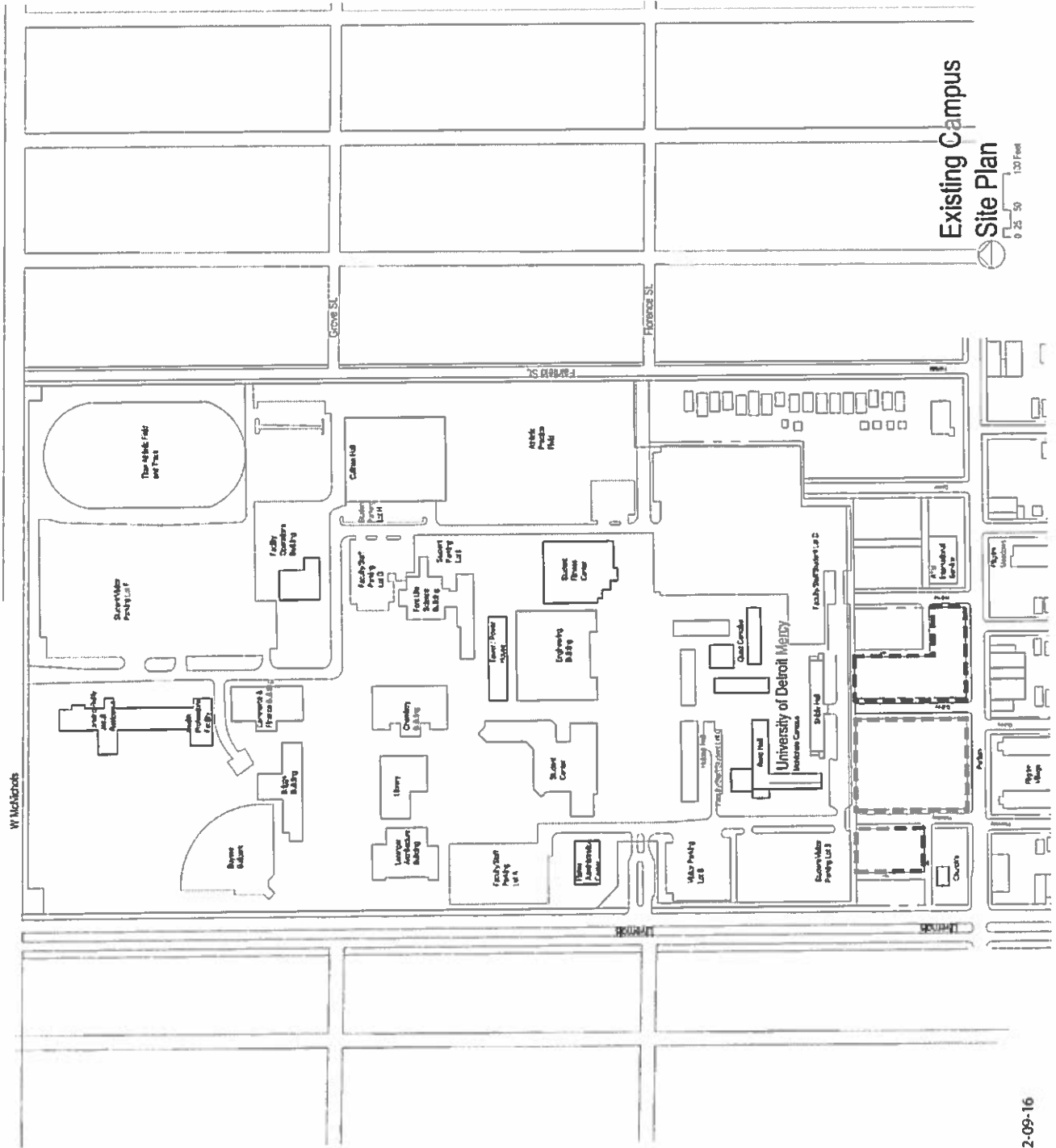

Existing Campus  
Site Plan



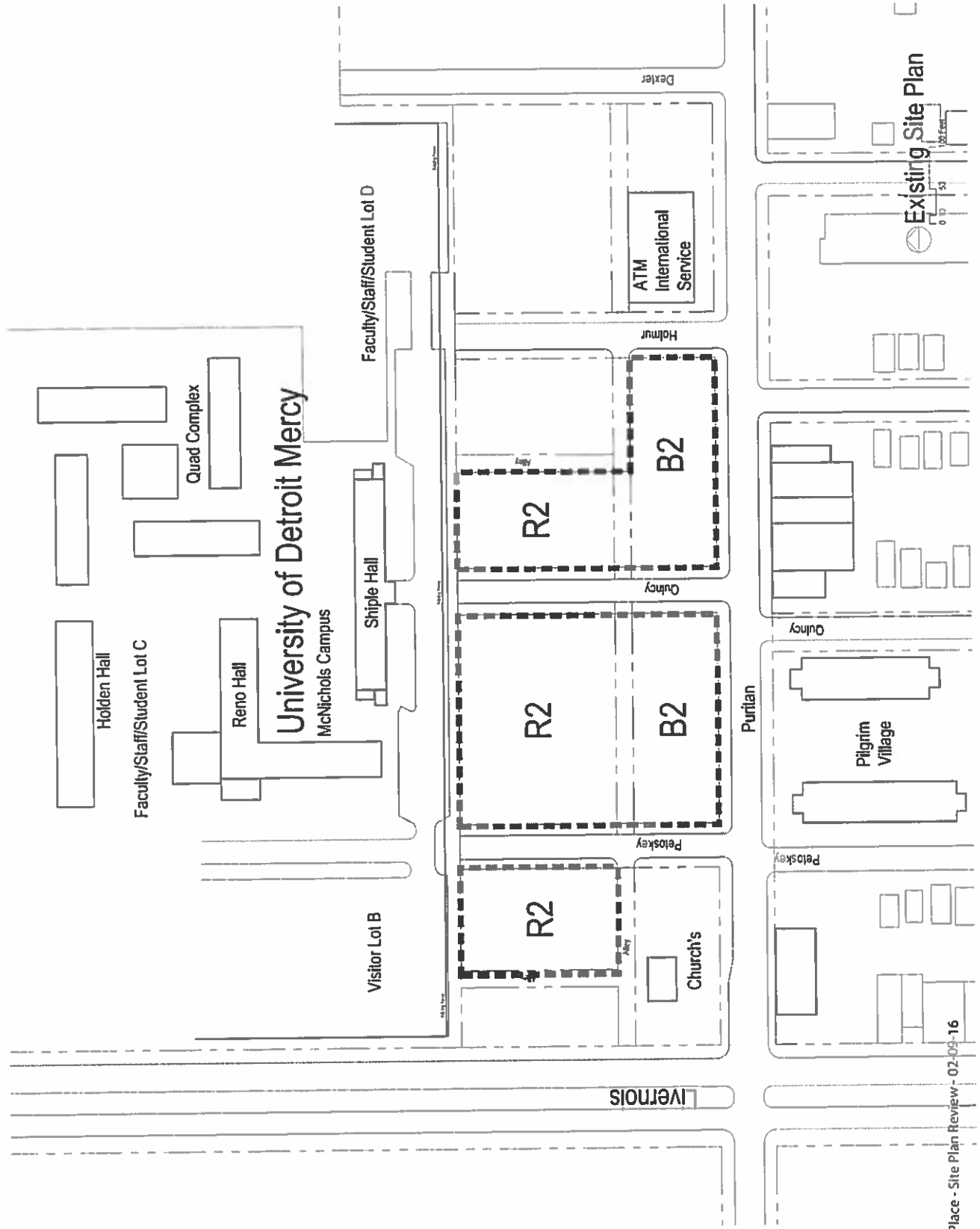



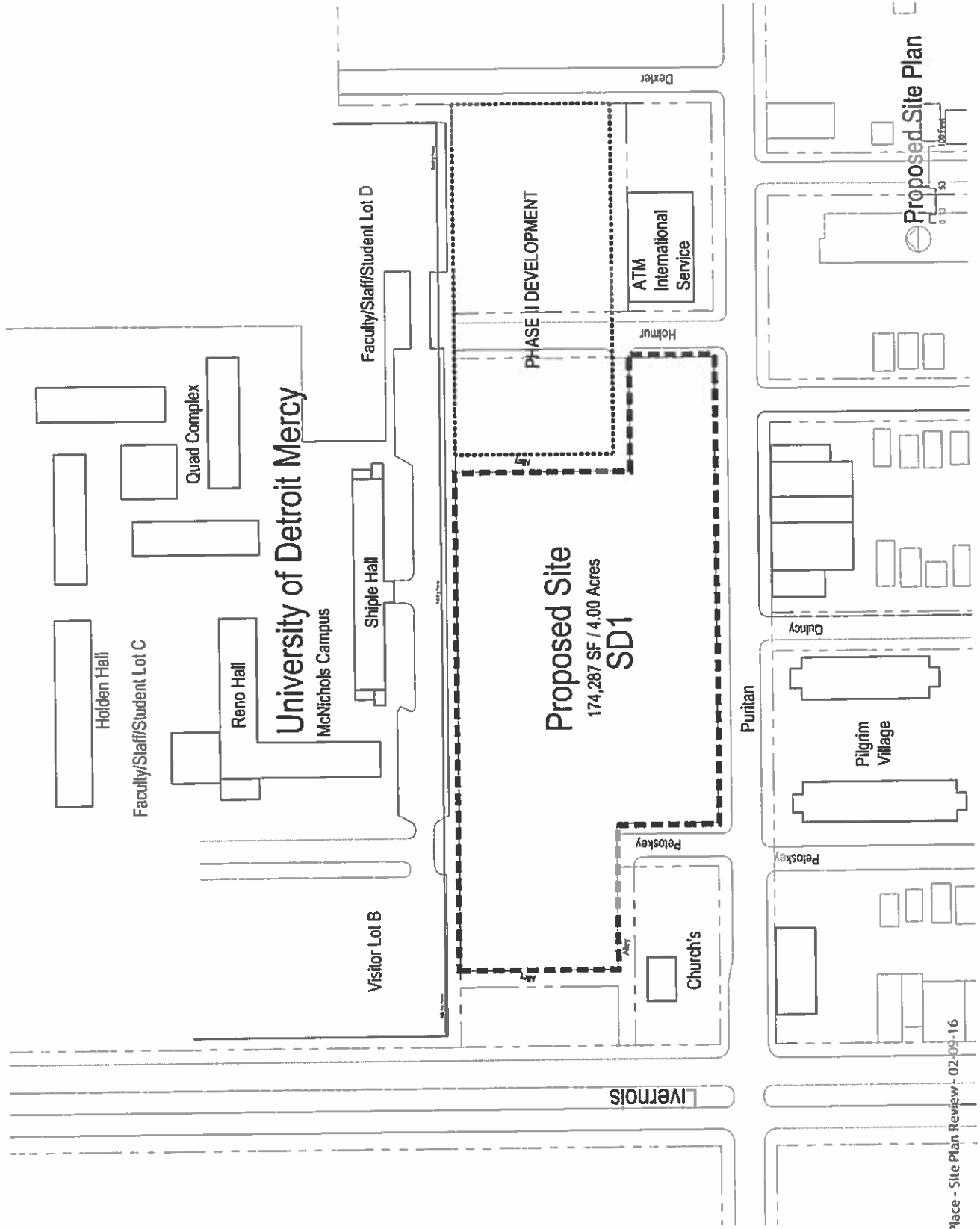

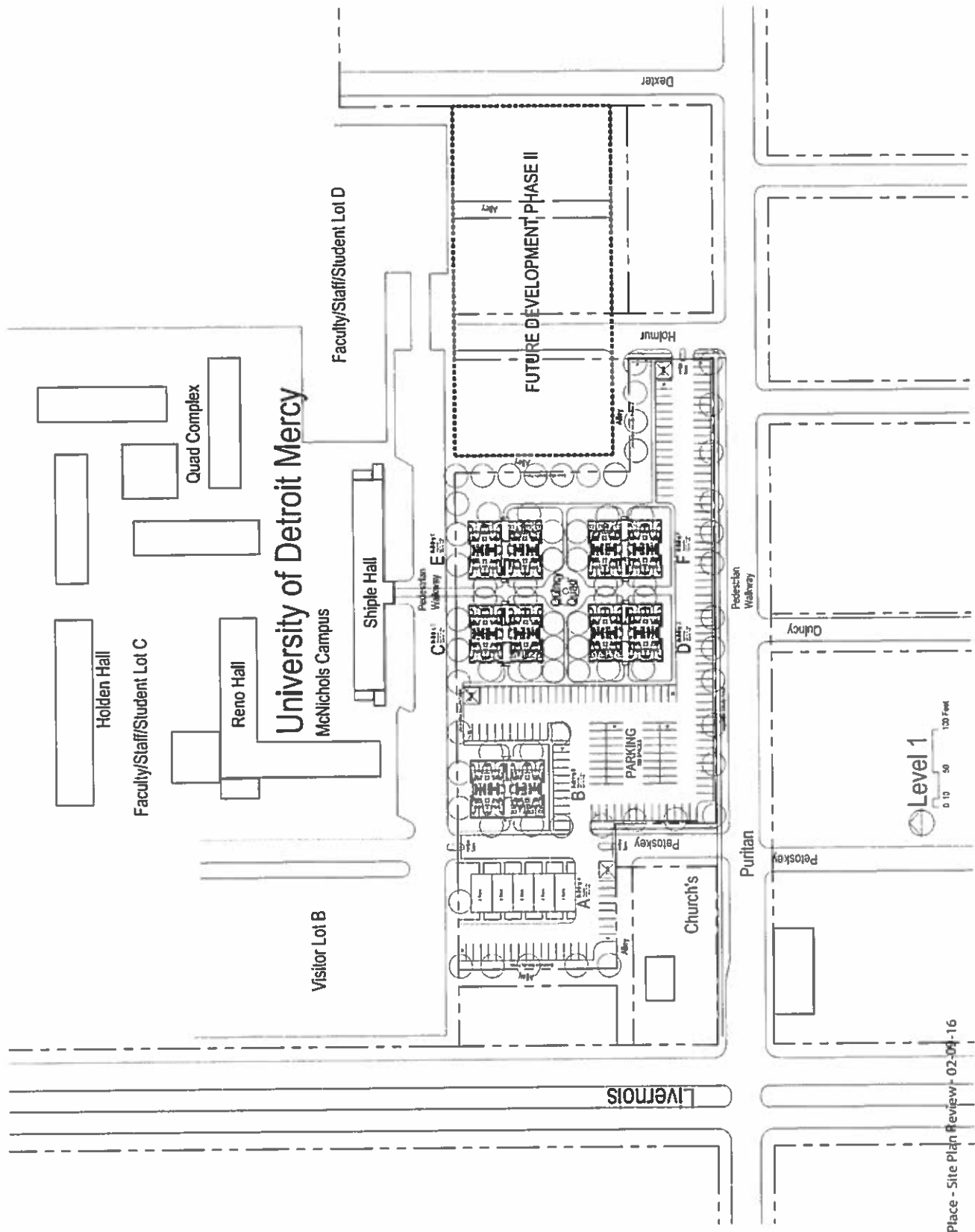

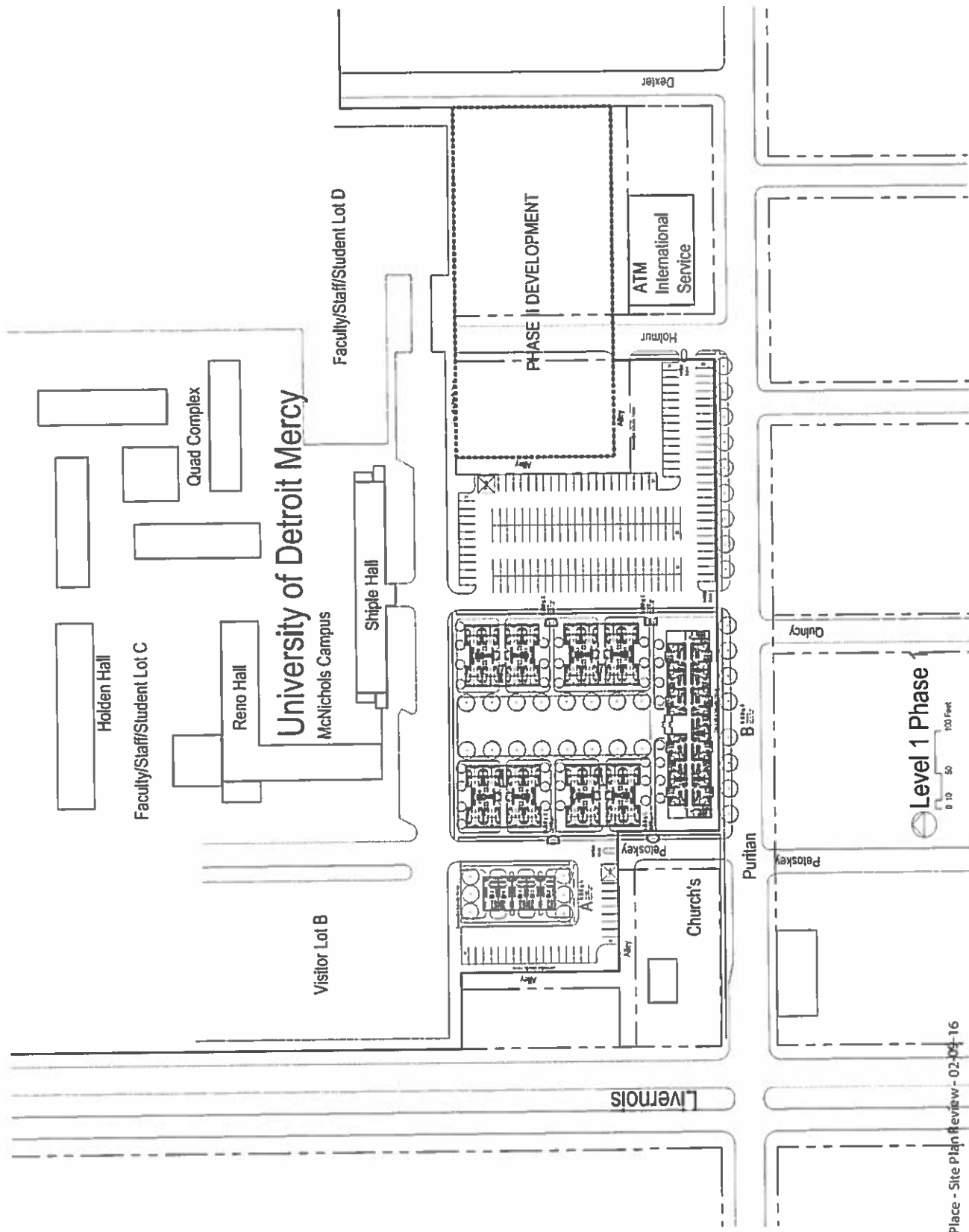

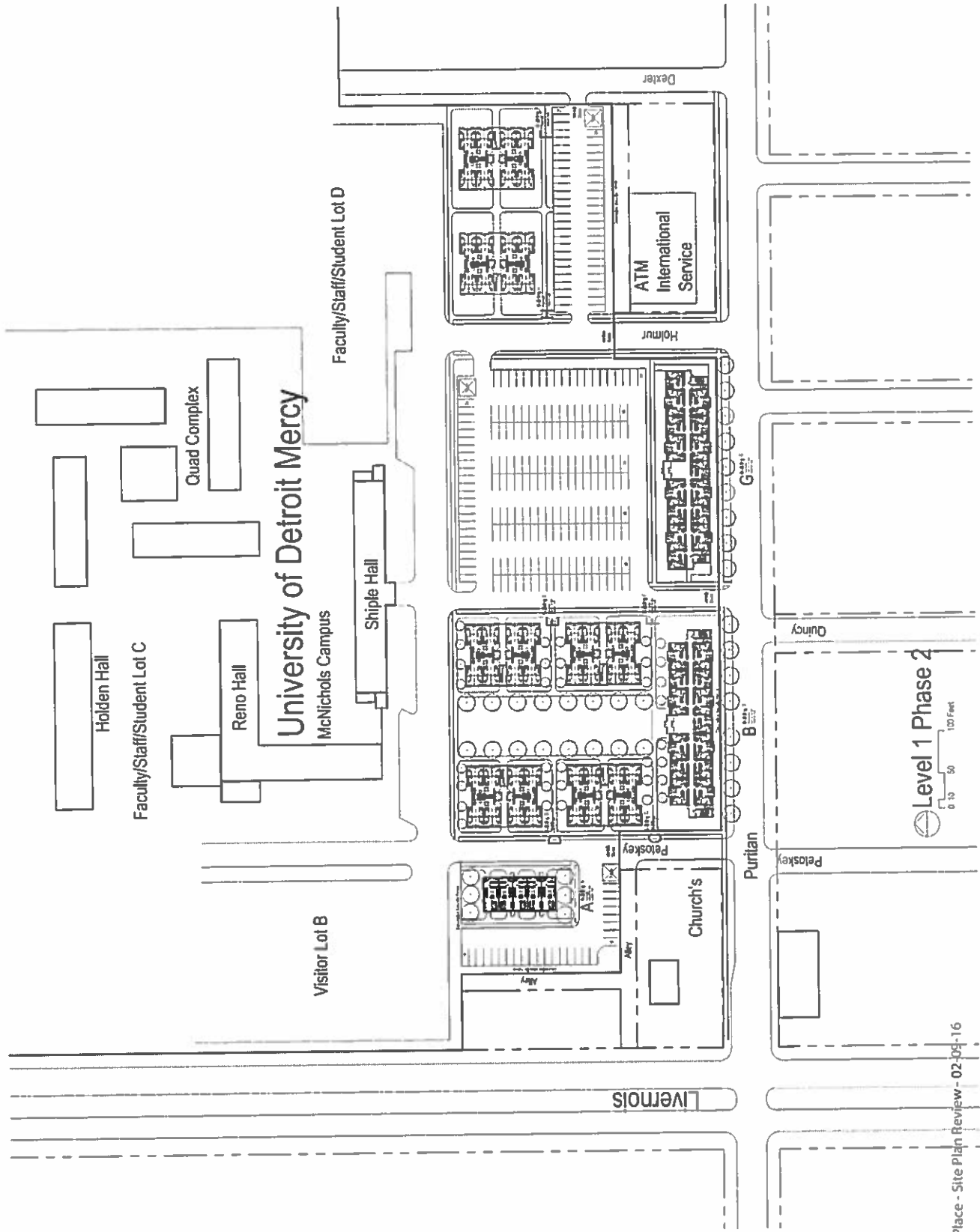

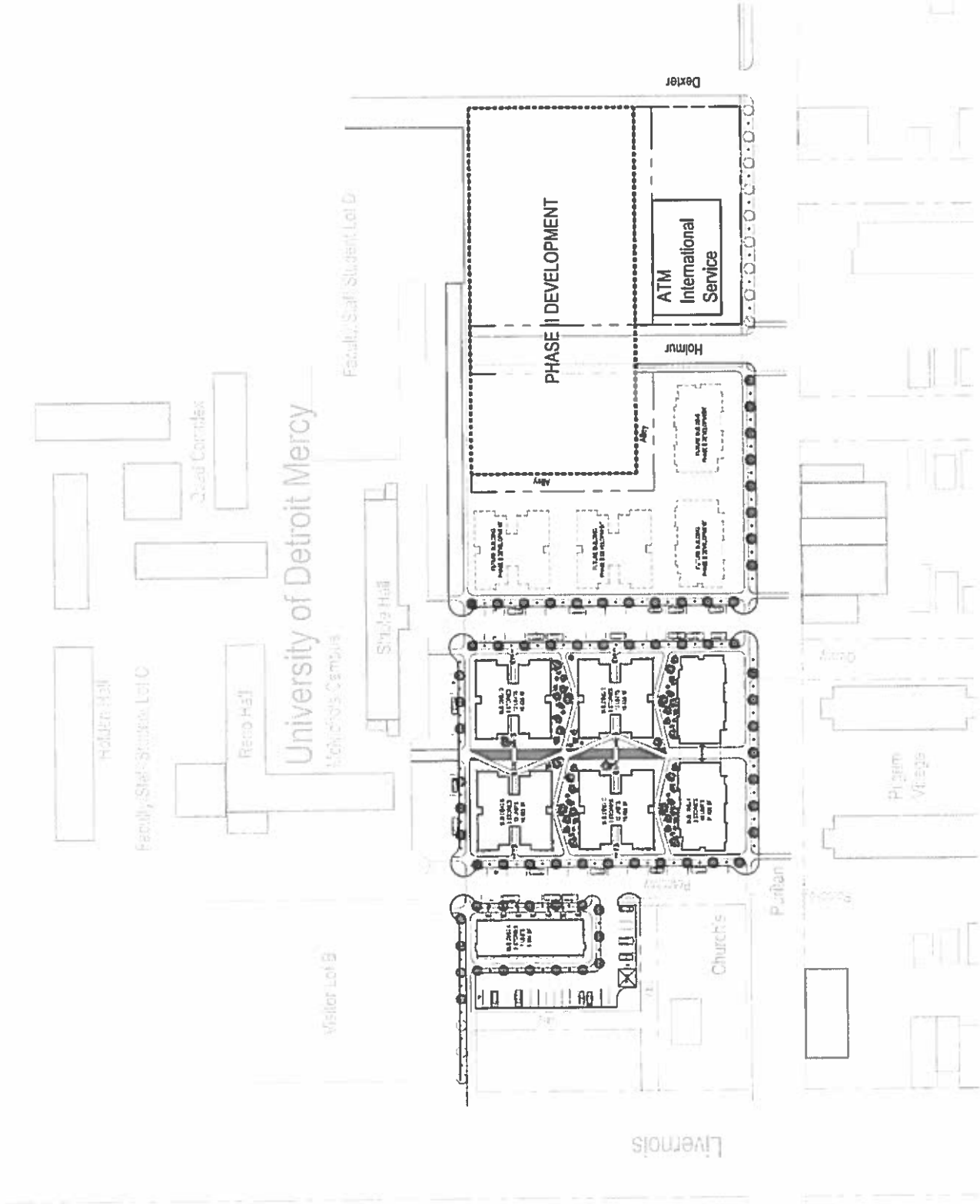

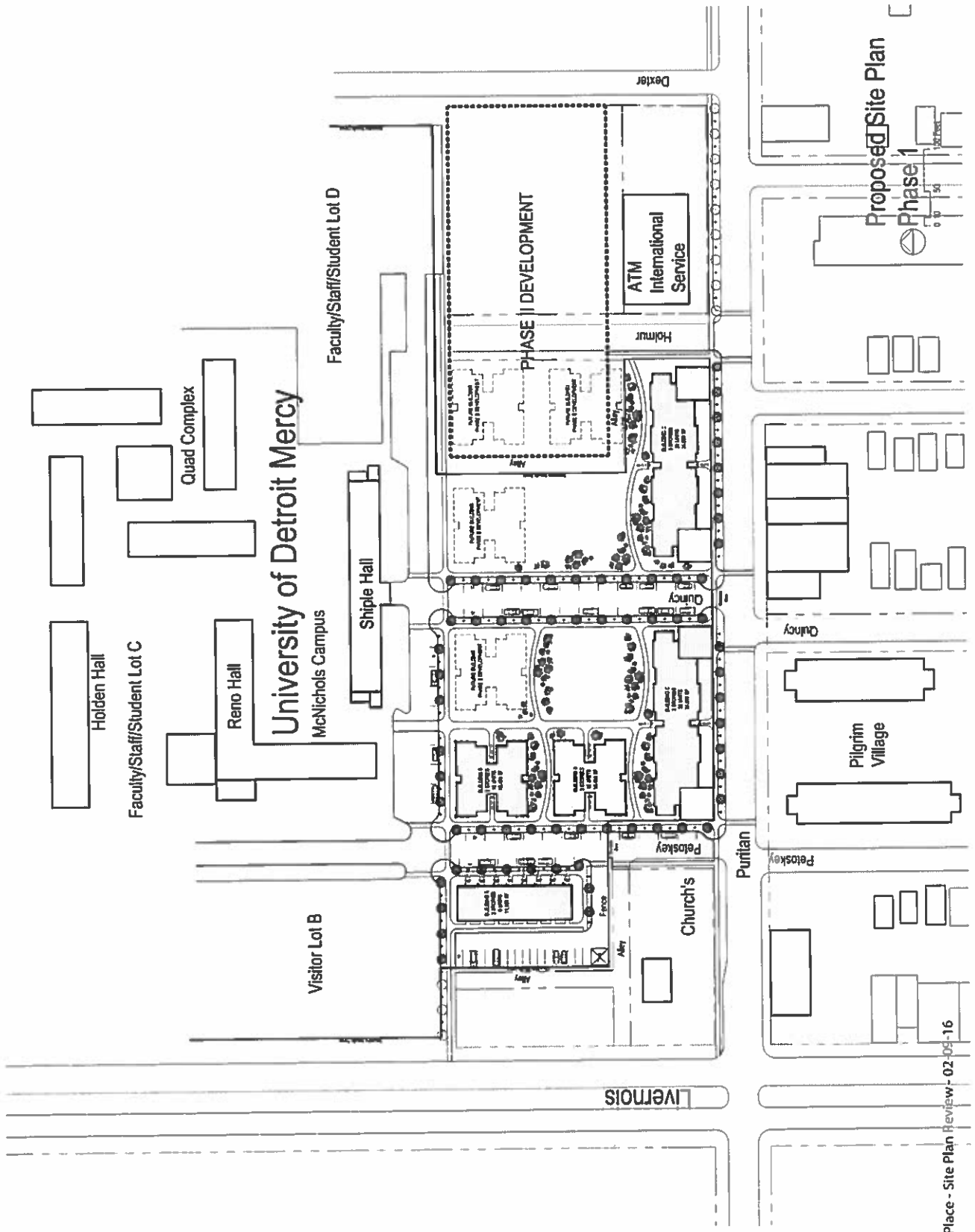

Proposed Site Plan

Phase 1

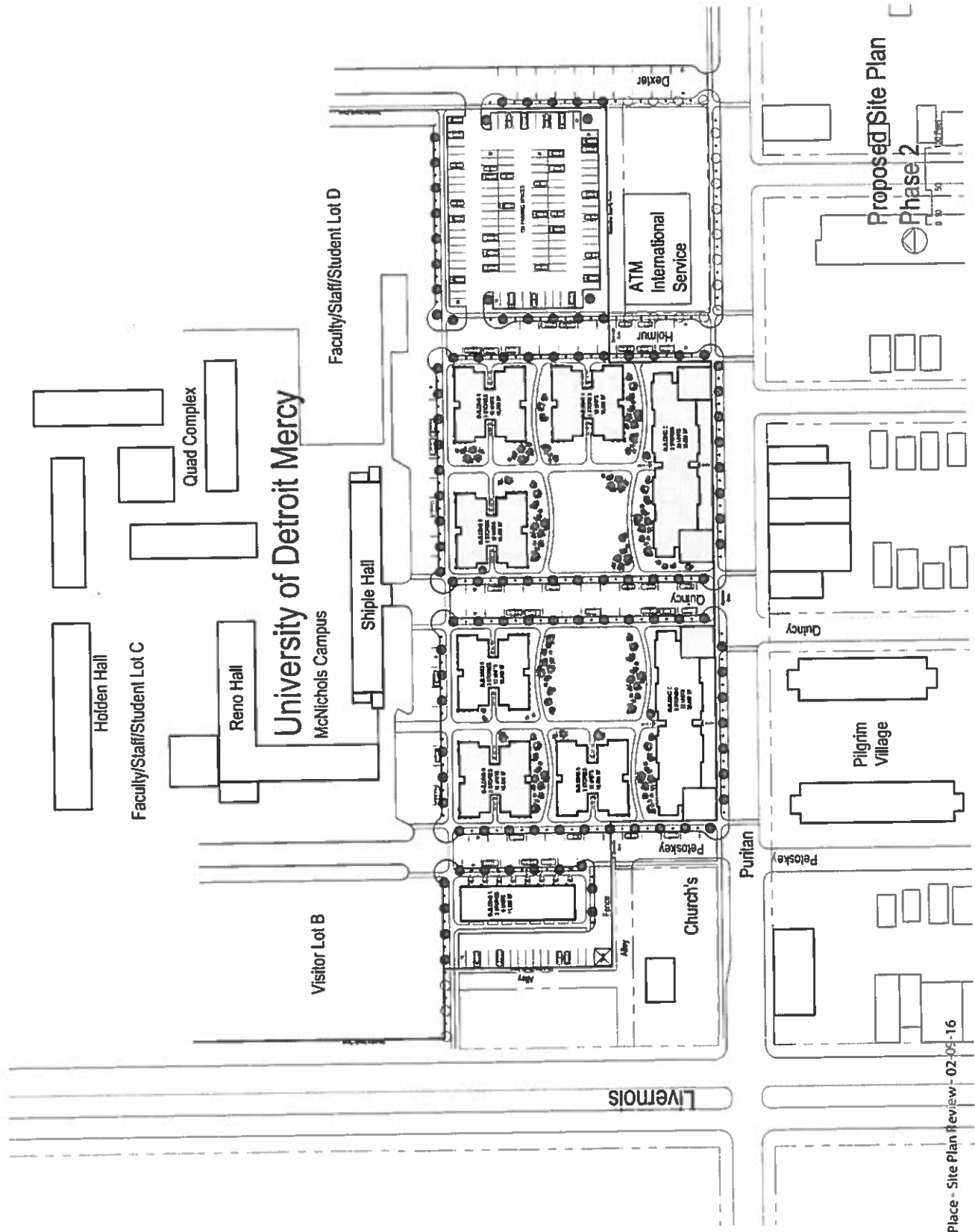

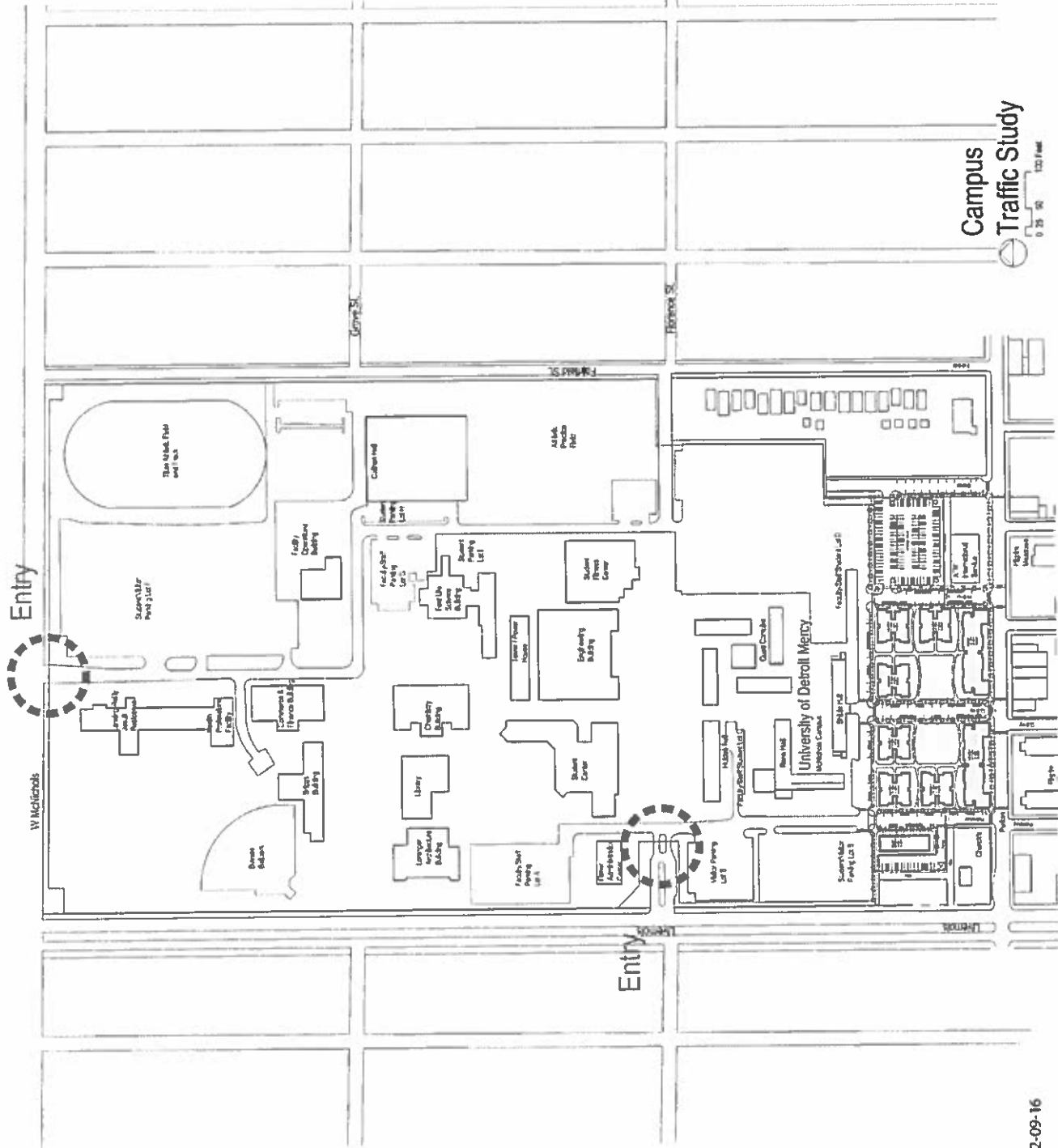

Campus  
Traffic Study



# BUILDING A

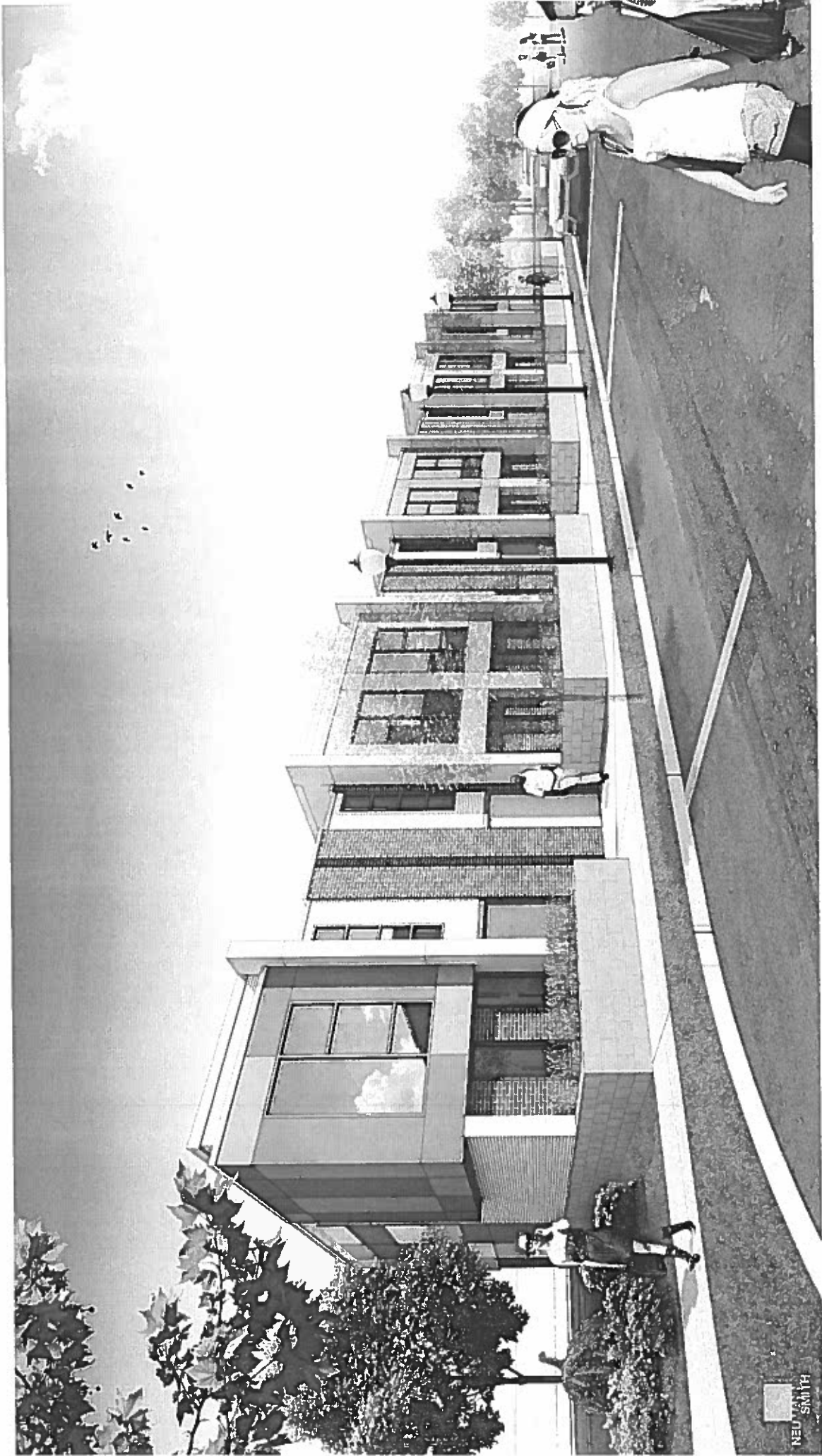

*View from Petoskey looking Northwest*



Building A  
Total 11,200 SF

Level	Area	LABS SF
1st	0	5,000
2nd	16	5,000

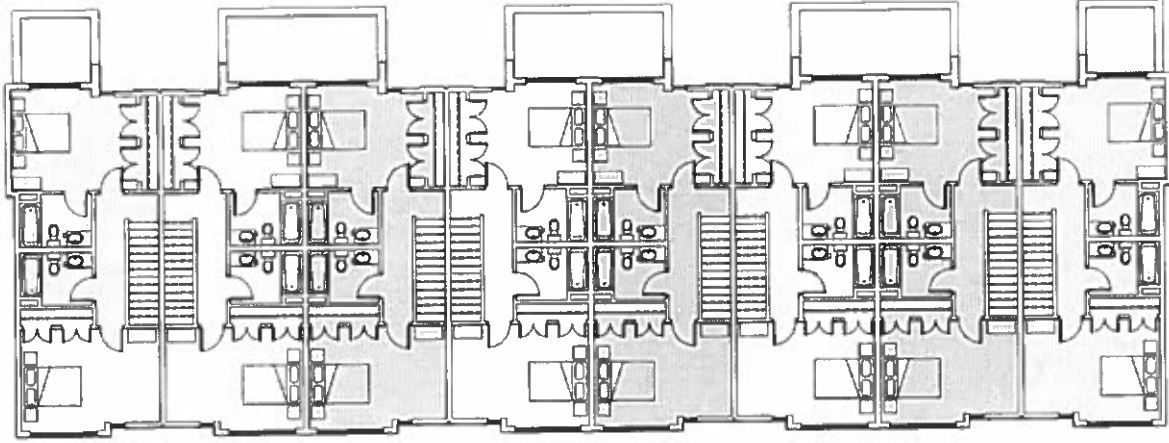

Building A  
Floor Plan Level 1

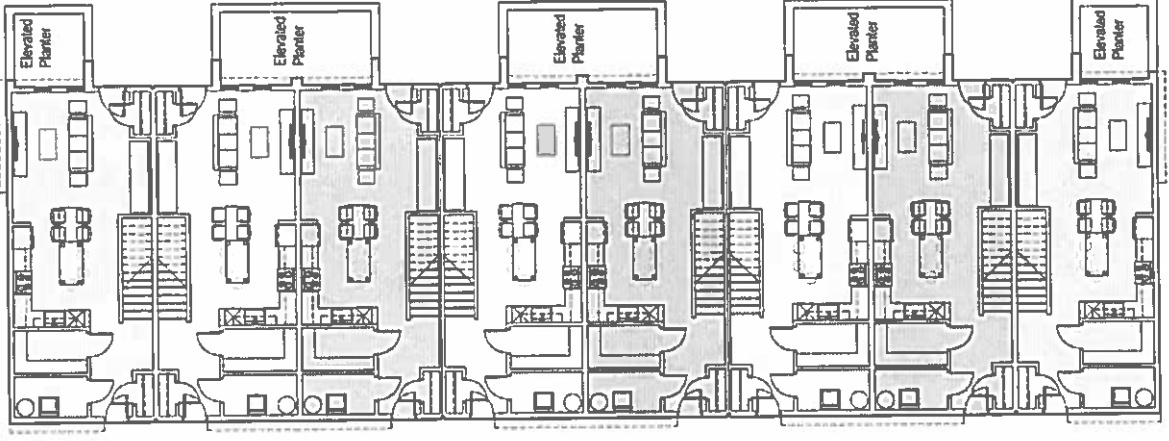

Building A  
Floor Plan Level 2

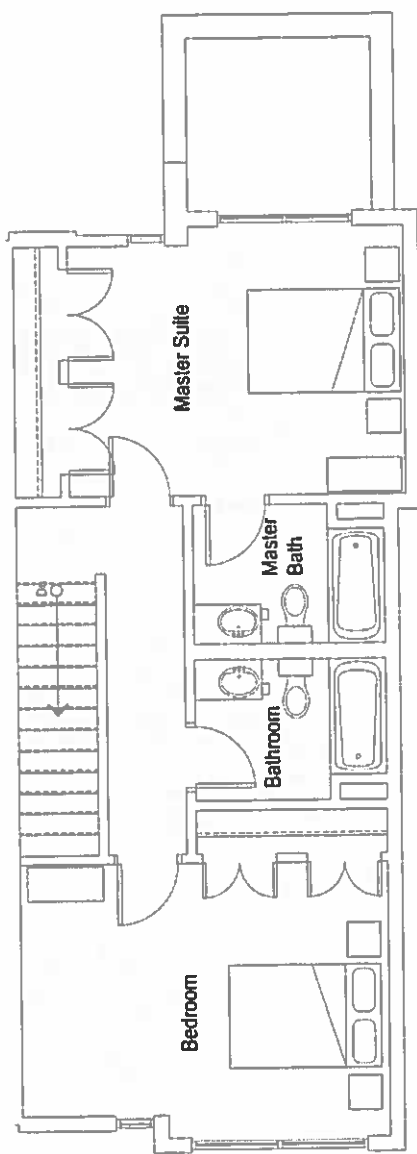

BUILDING A  
FLOOR PLAN LEVEL 1  
720 SF

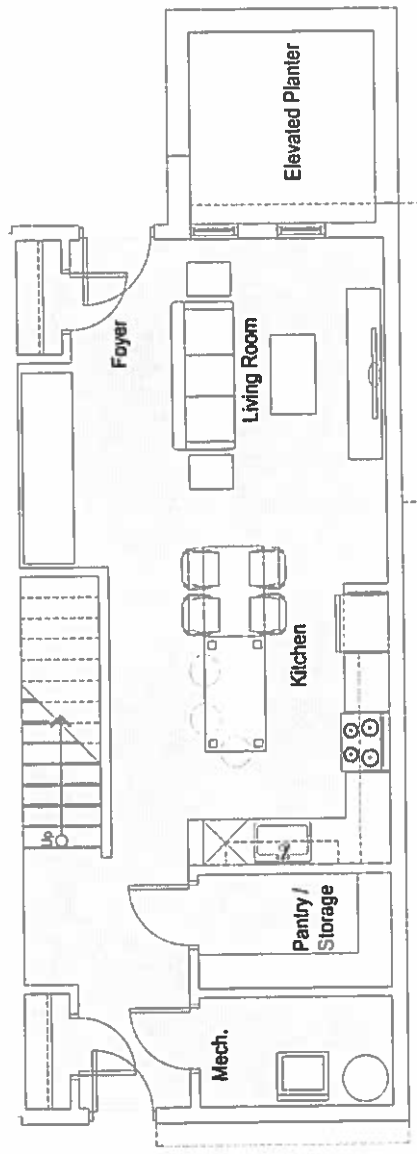

BUILDING A  
FLOOR PLAN LEVEL 1  
690 SF

# BUILDING B

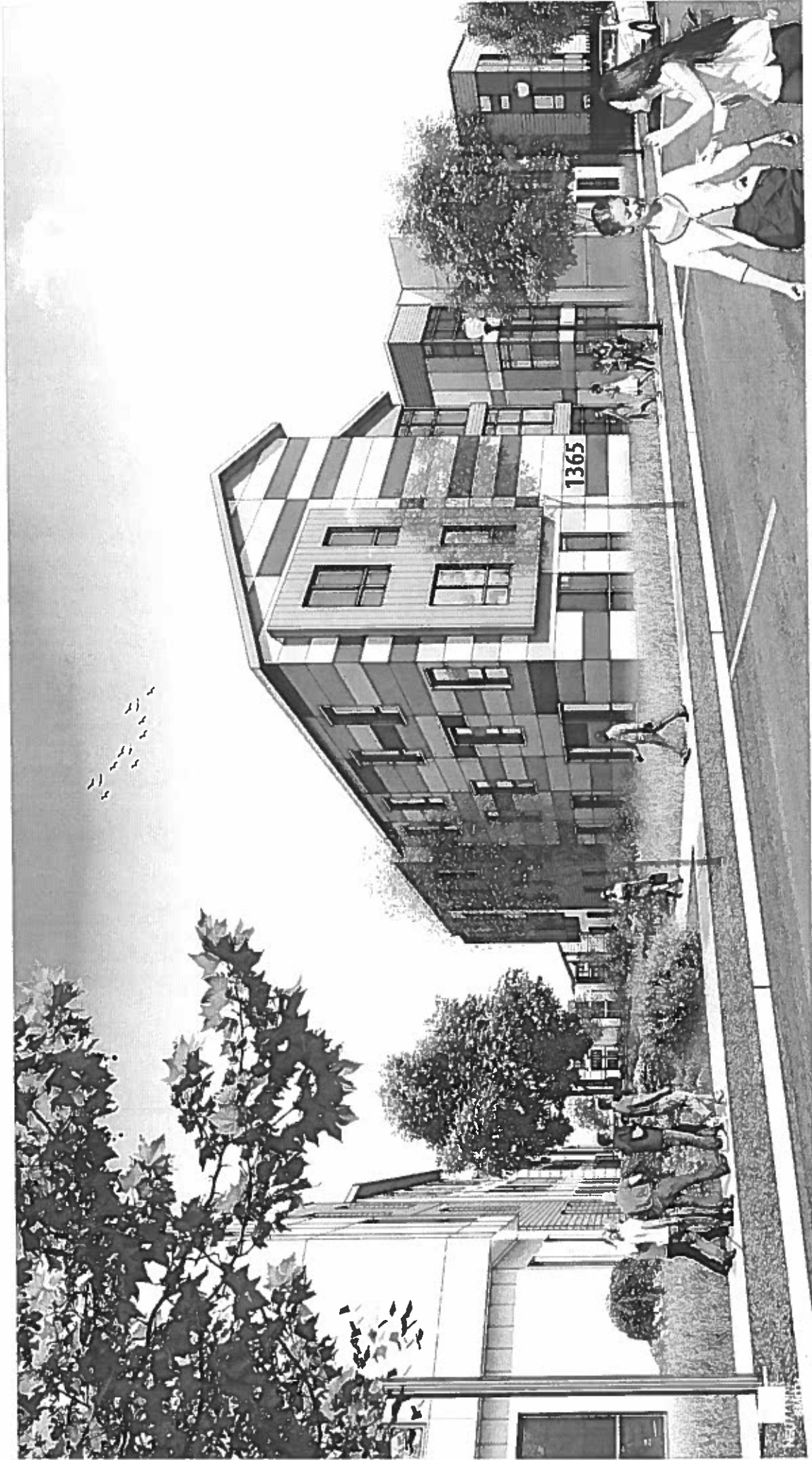

*View from Petoskey looking Southeast*

**Building B**  
Total: 19,760 SF

Level	Units	Beds	SF
1st	4	16	8,540
2nd	4	16	8,620
3rd	4	16	8,620
<b>Total</b>	<b>12</b>	<b>48</b>	<b>18,780</b>

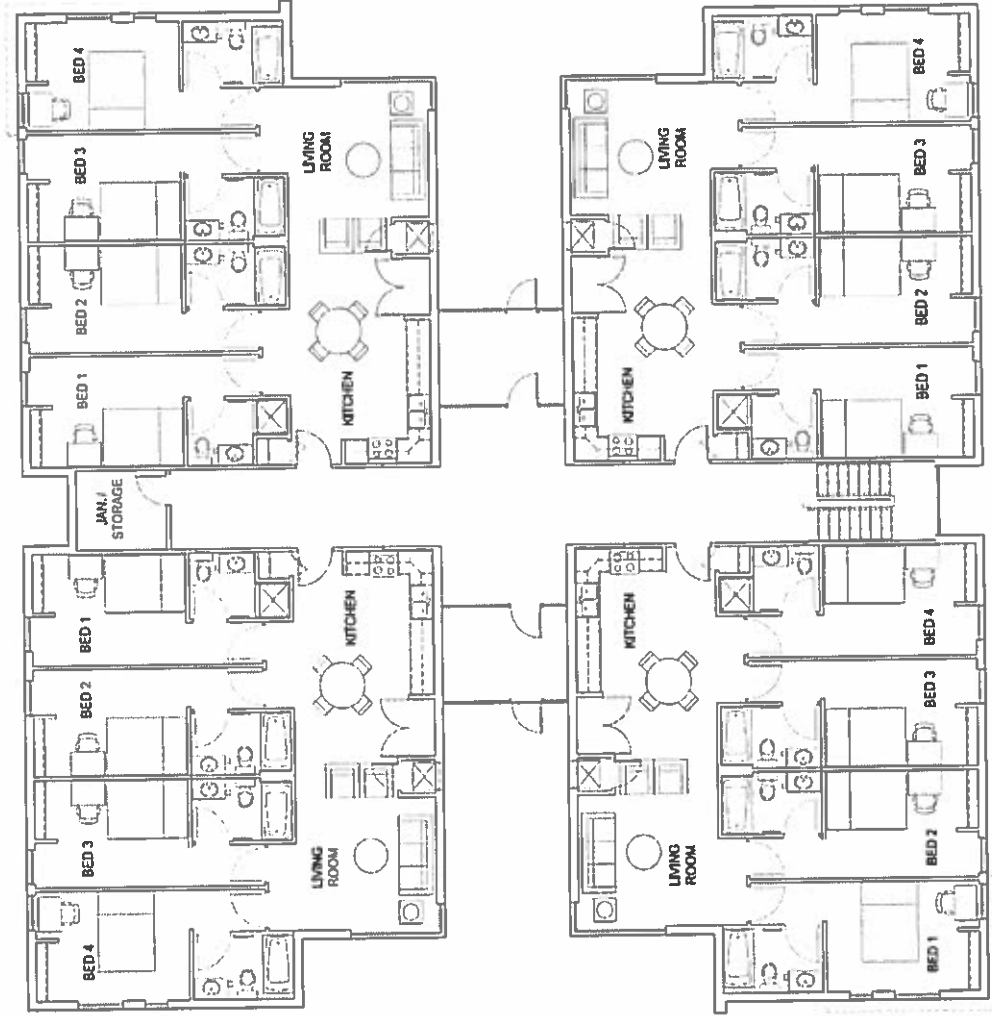

**BUILDING B**  
**FLOOR PLAN LEVEL 1**



# BUILDING C



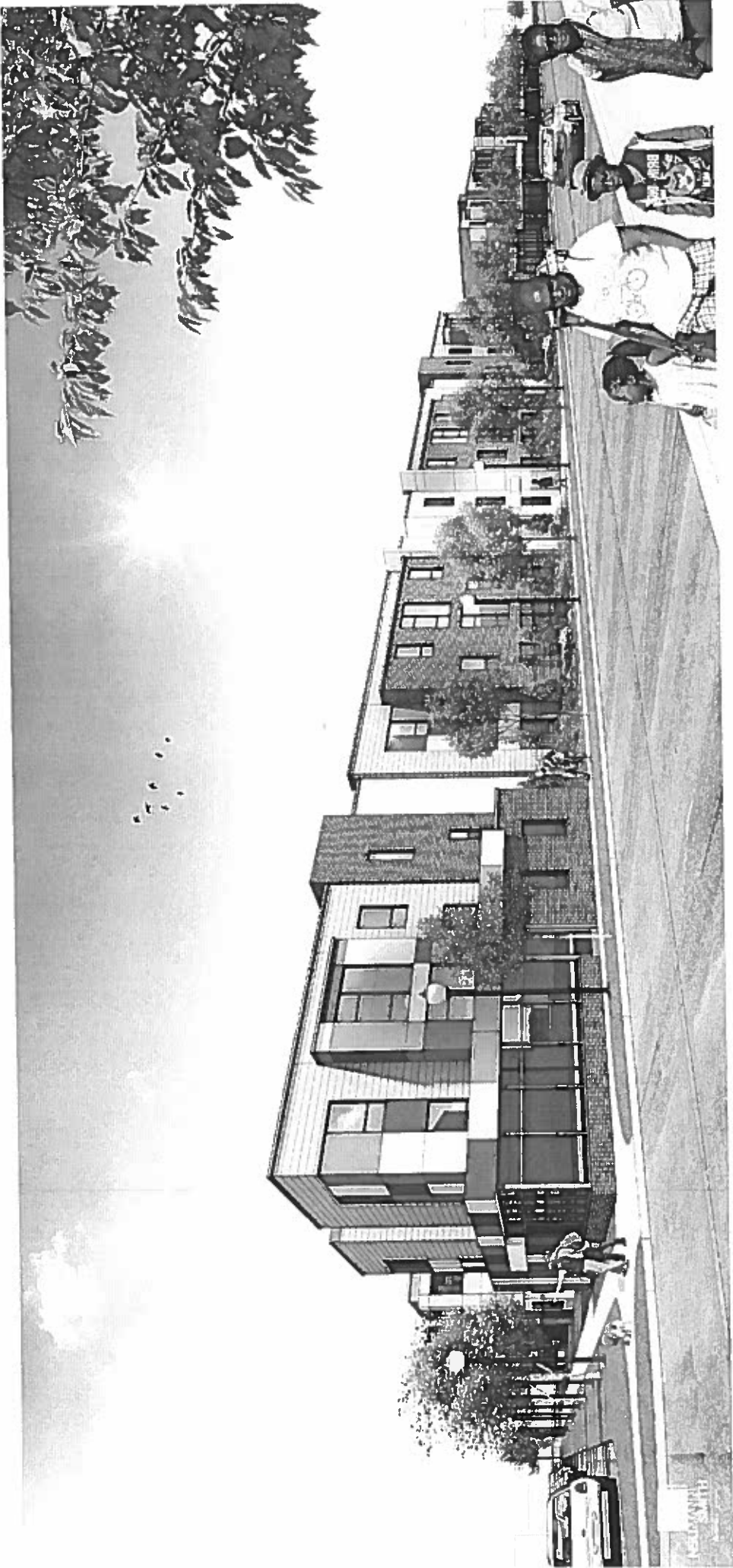

*View from Puritan and Petoskey*

**Building C**  
Total 15,700 SF

Level	22	43	Units	Rental SF	Utility SF
1st	0	6	24	3,100	9,500
2nd	2	6	25	11,125	
3rd	2	6	25	11,125	
<b>Total</b>	<b>4</b>	<b>18</b>	<b>80</b>	<b>3,100</b>	<b>31,900</b>

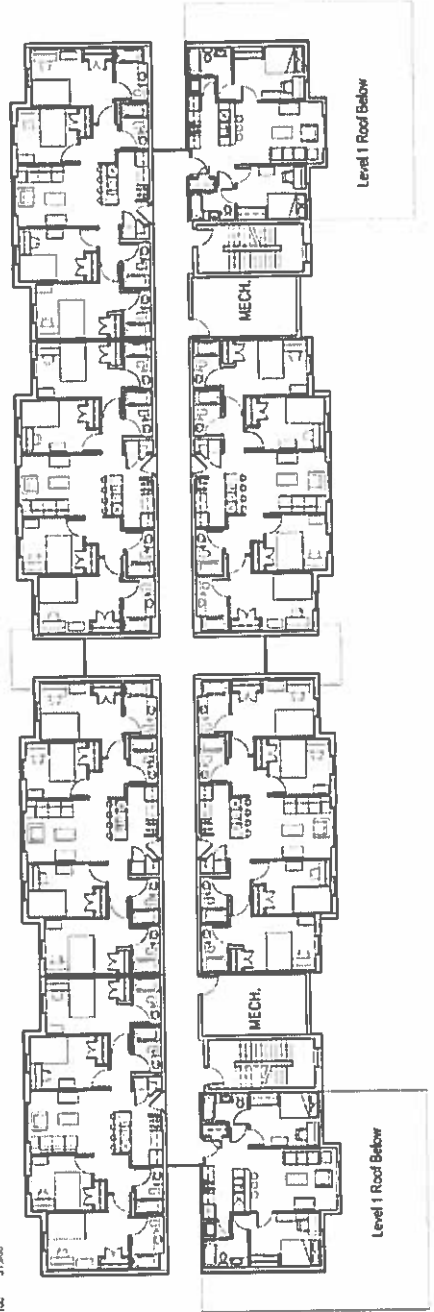

BUILDING E and F  
FLOOR PLAN LEVEL 2-3

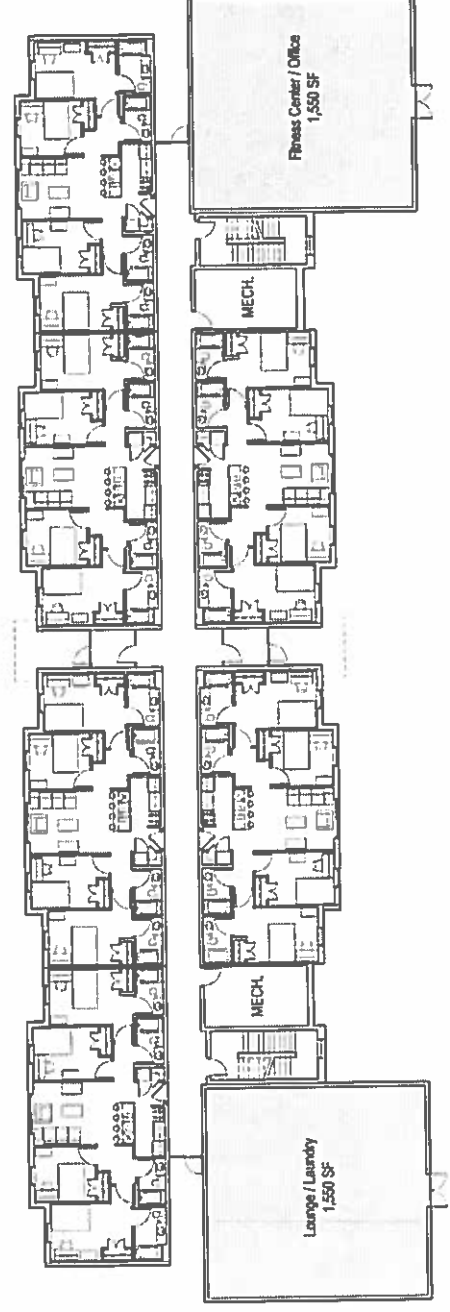

BUILDING E and F  
FLOOR PLAN LEVEL 1

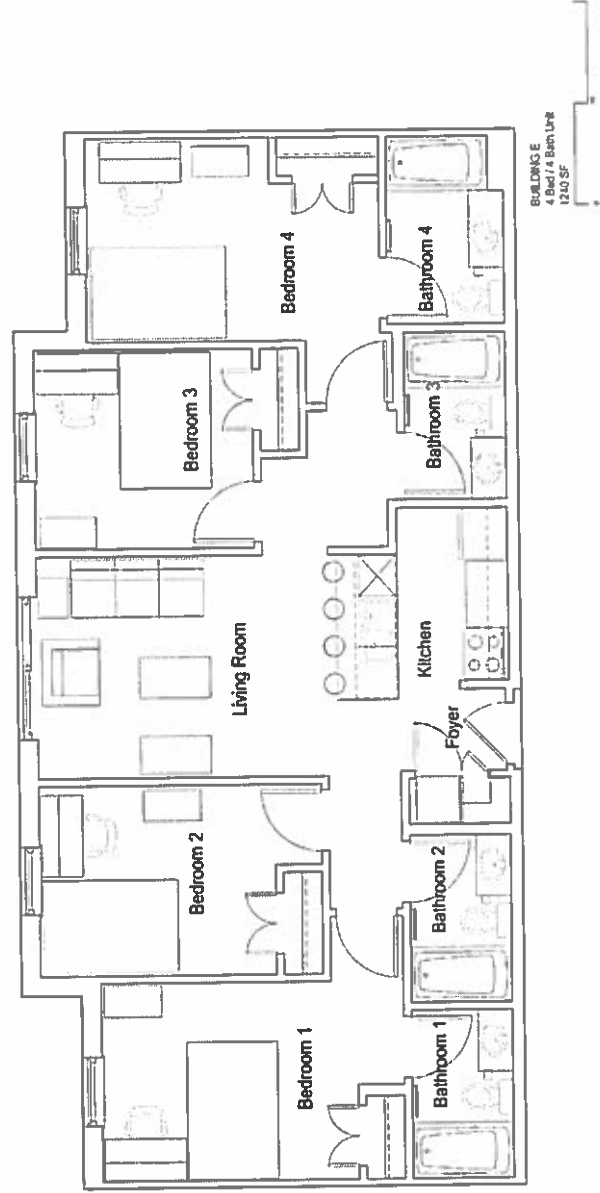
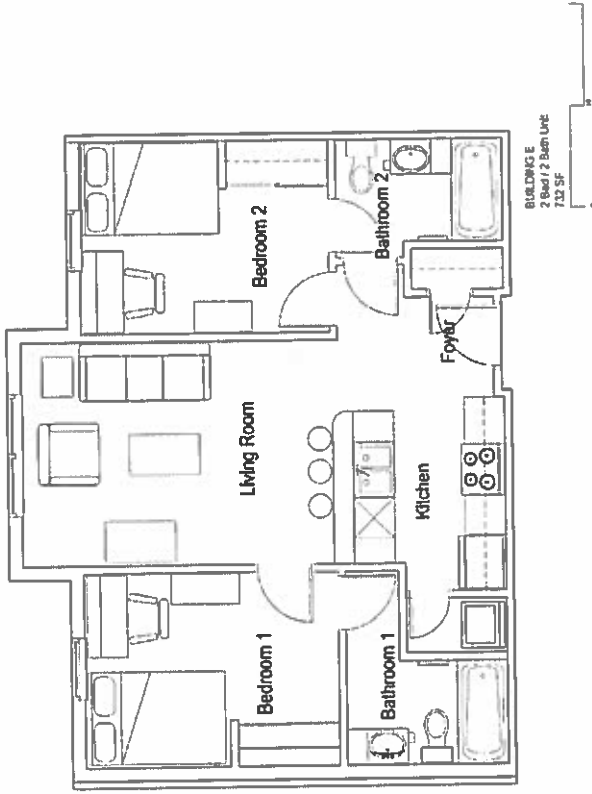



*View from Courtyard looking Southwest*

2016 City Wide				Mar 28- Apr 3, 2016				Mar 21- Mar 27, 2016				Year-to-Date			
Total Cases Assigned				177				181				2010			
Open				166				171				1780			
Closed				7				10				218			
Closed by Exceptional				4				0				18			
Closure Rate				6%				6%				12%			
<b>Part One Crime Closure Rate</b>															
Robbery				35				32				384			
Open				34				31				326			
Closed				0				1				55			
Closed by Exceptional				1				0				3			
Closure Rate				3%				3%				15%			
Robbery Not Armed				22				10				172			
Open				19				10				150			
Closed				2				0				20			
Closed by Exceptional				1				0				3			
Closure Rate				14%				0%				13%			
Home Invasion I				10				15				148			
Open				7				13				106			
Closed				1				2				39			
Closed by Exceptional				2				0				4			
Closure Rate				30%				13%				29%			
Home Invasion II				73				91				923			
Open				71				90				882			
Closed				2				1				40			
Closed by Exceptional				0				0				2			
Closure Rate				3%				1%				5%			
B&E Business				16				16				186			
Open				16				15				160			
Closed				0				1				27			
Closed by Exceptional				0				0				0			
Closure Rate				0%				6%				15%			
Non-Fatal Shootings				21				17				197			
Open				19				12				156			
Closed				2				5				37			
Closed by Exceptional				0				0				6			
Closure Rate				10%				29%				22%			
<b>Twelfth Precinct 2016</b>															
Total Cases Assigned				15				24				253			
Open				15				23				229			
Closed				0				1				23			
Closed by Exceptional				0				0				1			
Closure Rate				0%				4%				9%			
<b>Part One Crime Closure Rate</b>															
Robbery				4				9				66			
Open				4				9				56			
Closed				0				0				10			
Closed by Exceptional				0				0				0			
Closure Rate				0%				0%				15%			
Robbery Not Armed				0				0				21			
Open				0				0				18			
Closed				0				0				3			
Closed by Exceptional				0				0				0			
Closure Rate				0%				0%				14%			
Home Invasion I				0				2				33			
Open				0				2				29			
Closed				0				0				4			
Closed by Exceptional				0				0				0			
Closure Rate				0%				0%				12%			
Home Invasion II				7				10				94			
Open				7				10				82			
Closed				0				0				2			
Closed by Exceptional				0				0				0			
Closure Rate				0%				0%				2%			
B&E Business				1				2				20			
Open				1				2				18			
Closed				0				0				2			
Closed by Exceptional				0				0				0			
Closure Rate				0%				0%				10%			
Non-Fatal Shootings				3				1				19			
Open				3				0				16			
Closed				0				1				2			
Closed by Exceptional				0				0				1			
Closure Rate				0%				100%				16%			