

TO: City Engineering Division, DPW
2 Woodward Ave., Suite 642
Detroit, Michigan 48226-3462
Survey Bureau: 313-224-3970

Petition: x980

The proposed change in property (referred to on the other side of this sheet) would affect our services as follows:

- Not Involved
- Involved; but asking you to hold action on this petition until further notice.
- Involved; but no objections to the property change.
Canopies and bollards to encroach on Public Right of Way. P&DD did site plan review for BZA case# 48-15 which provided waivers to construct new 23,881 square foot mixed use building. HDC Certificate of Appropriateness# 15-26B obtained by applicant.
- Involved; but no objections to the property change...provided as easement of the full width of the public right-of-way (street, alley or other public place) is reserved.
- Involved; the nature of our services and the estimated costs of removing and/or rerouting such services are:

Planning & Development Department
(Utility or City Department)

Greg Moots
By

Greg Moots-Lead Planner-Office of Zoning Innovation
Title

7.1.16
Date

313-224-1358
Area code – Telephone number

City of Detroit
City Engineering Division, Department of Public Works
Survey Bureau

3rd Notice 6/1/16
2nd Notice 4/26/16

NOTICE OF PROPOSED CHANGE IN PROPERTY

Date: 02/26/2016

Petition: x980

- | | |
|---|--|
| <input type="checkbox"/> AT&T Telecommunication | <input type="checkbox"/> Berm Use |
| <input type="checkbox"/> Comcast Television (CATV) | <input type="checkbox"/> Conversion to Easement |
| <input type="checkbox"/> Detroit Edison (DTE) | <input type="checkbox"/> Dedication |
| <input type="checkbox"/> Fire Department | <input checked="" type="checkbox"/> Encroachment |
| <input type="checkbox"/> Michcon (DTE) | <input type="checkbox"/> Temporary Closing |
| <input checked="" type="checkbox"/> Planning & Development Department | <input type="checkbox"/> Vacation |
| <input type="checkbox"/> Public Lighting Authority | |
| <input type="checkbox"/> Public Lighting Department | |
| <input type="checkbox"/> Police Department | |
| <input type="checkbox"/> Recreation Department | |
| <input type="checkbox"/> Solid Waste Division, DPW | |
| <input type="checkbox"/> Street Design Bureau, DPW | |
| <input type="checkbox"/> Street Maintenance Division, DPW | |
| <input type="checkbox"/> Traffic Engineering Division, DPW | |
| <input type="checkbox"/> Water and Sewerage Department | |
| <input type="checkbox"/> _____ | |

A petition drawing is attached. Property shown on the attached print is proposed to be changed as indicated. Kindly report (using the back of this sheet) the nature of your services, if any affected by the proposed change and the estimated costs of removing and rerouting such services (if necessary).



Please return one copy to City Engineering Division, DPW within two weeks of the submittal date. Retain one copy and print for you file.

Ron Brundidge, Director, Department of Public Works

By: Richard Doherty, CED DPW
City Engineer

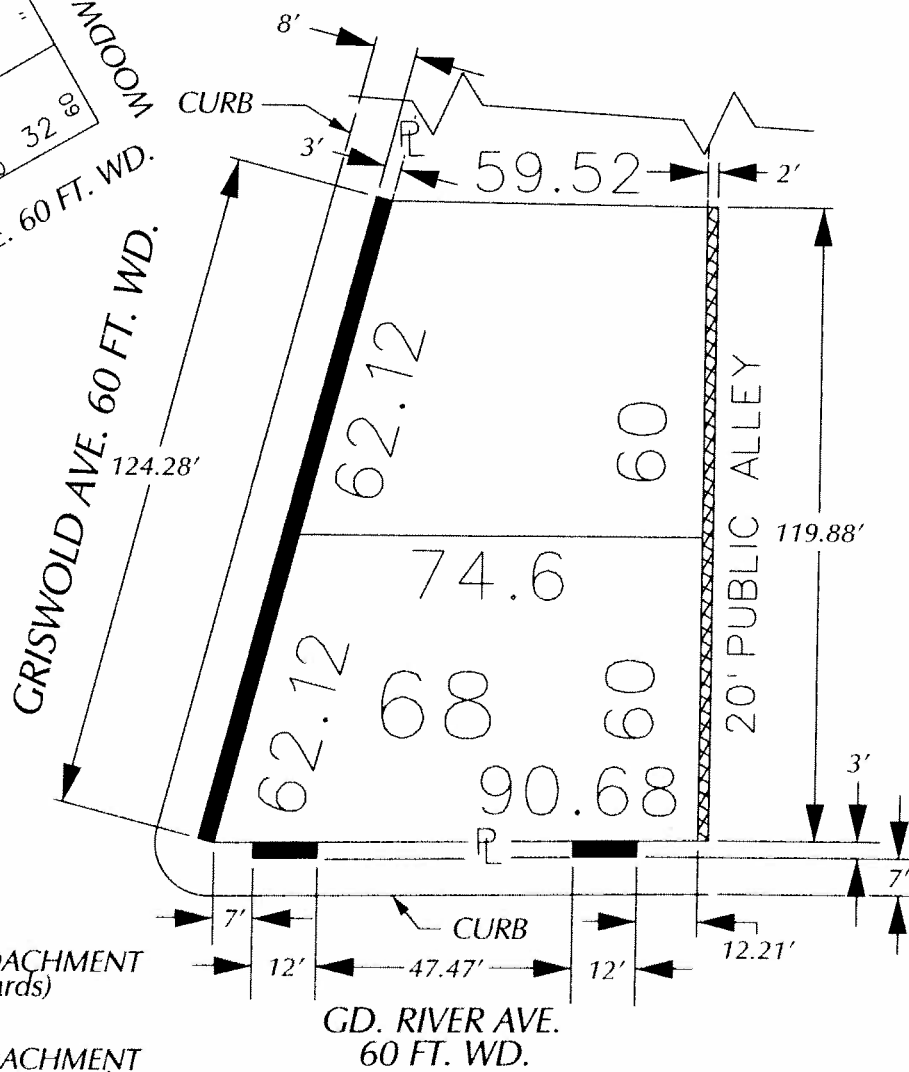
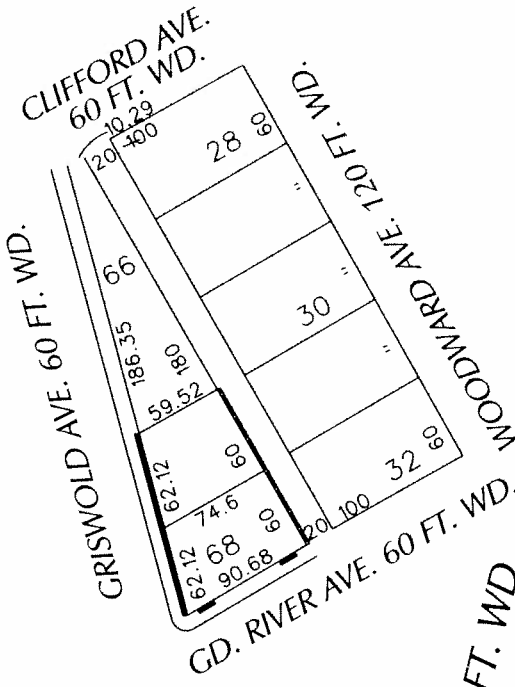
PETITION NO. 980
 GIFFELS WEBSTER
 28 W. ADAMS AVE., SUITE 1200
 DETROIT, MICHIGAN 48226
 C/O DEIRDRE CLEIN
 PHONE NO. 313 962-4442



-  - REQUEST ENCROACHMENT (With Bollards)
-  - REQUEST ENCROACHMENT (With Canopies ± 9' High)

(FOR OFFICE USE ONLY)

CARTO 28 B

B REVISIONS DESCRIPTION DRAWN CHECKED APPROVED DATE					REQUEST ENCROACHMENT INTO GRISWOLD AND G.D. RIVER AVE. AT 28 W. G.D. RIVER AVE. (With Canopies) AND A PORTION OF THE NORTH/SOUTH PUBLIC ALLEY (With Bollards) BETWEEN G.D. RIVER AND CLIFFORD AVE.	CITY OF DETROIT CITY ENGINEERING DEPARTMENT SURVEY BUREAU	
A DRAWN BY: WLW CHECKED:							JOB NO. 01-01
DATE: 02-25-16 APPROVED:							DRWG. NO. X 980